

84735/153

Window Vinyl

City of Bryant, Arkansas
Code Enforcement, Permits and Inspections
312 Roy Lane
Bryant, Ar 72022
501-943-0943

SIGN PERMIT APPLICATION

Applicants are advised to read the sign ordinance prior to completing and signing this form. The Sign Ordinance is available at www.cityofbryant.com

Site plan showing placement of sign and any existing signs on the property. A rendering of sign showing correct dimensions of all signs are **required** with application. Additional documentation may be required by Sign Administrator.

Date: 5-17-19

Note: Electrical permits may be Required, Please contact the Permits Office at 501-943-0943 for more information.

SIGN CO. OR
SIGN OWNER
Name Seiz Signs
Address 1231 Central Ave
City, State, Zip Hot Springs AR 71913
Phone 501-673-3181
Alternate Phone 501-545-2626

PROPERTY OWNER
Name America's Car-Mart
Address 802 SE Plaza Sitedos
City, State, Zip Bentonville AR 72712
Phone 479-418-8075
Alternate Phone _____

GENERAL DETAILS
Name of Business Car-Mart
Address/Location of sign 3200 N Reynolds Rd.
Sign dimensions (height, length, width) 1'x1'
Zoning Classification _____ Aggregate Surface Area (total all signs) _____

SIGN TYPE
 Pole Monument
 Wall
 Other (type) Window Vinyl
Total sq. ft. 16 sq. ft.

Height of sign from lot surface: Bottom _____ Top _____

READ CAREFULLY BEFORE SIGNING

I, [Signature], do hereby certify that all information contained within this application is true and correct. I fully understand that the terms of the Sign Ordinance supersede the Sign Administrator's approval and that all signs must fully comply with all terms of the Sign Ordinance regardless of approval. I further certify that the proposed sign is authorized by the owner of the property and that I am authorized by the property owner to make this application. I understand that no sign may be placed in any public right of way. I understand that I must comply with all Building and Electrical Codes and that it is my responsibility to obtain all necessary permits.

Applicant's Signature [Signature]

Date 5-17-19 Sign Administrator (or Designee) Approval _____ Date _____

Kevin Gamble
Seiz Sign Co.

Bryant

FRONT ELEVATION

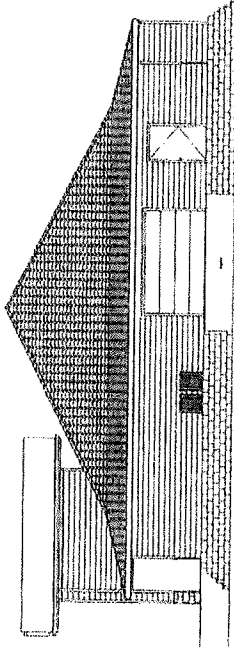
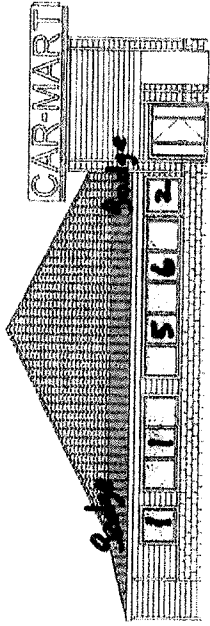

Side

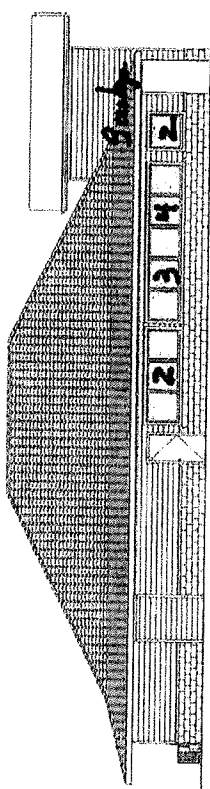

Side

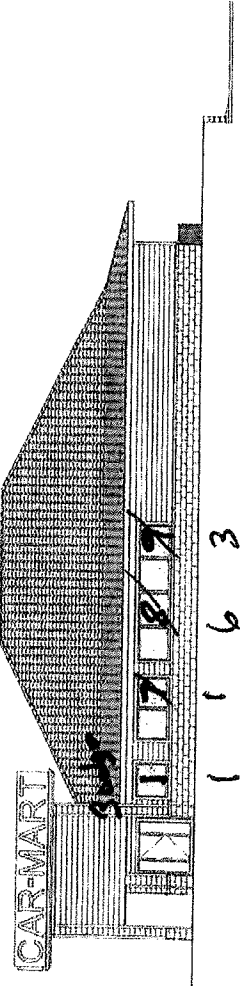

4' x 6' windows

- Badge 1 BUYERS PROTECTION PLAN
- Badge 2 PAYMENT PROTECTION PLAN
- 1 BUY HERE PAY HERE
- 2 CALL TODAY DRIVE TODAY
- 3 FIRST TIME BUYERS WELCOME
- 4 LAYAWAY PLAN
- 5 OVER 140 LOCATIONS
- 6 WE TRADE FOR ANYTHING

(1' x 1' vinyl)

TIM LANDRETH ARCHITECTURAL, P.C. 2279 BRYANT AVENUE, SUITE 100, BRYANT, AR 72015
 LANDRETH ARCHITECTURAL, P.C. IS AN EQUAL OPPORTUNITY FIRM. WE DO NOT DISCRIMINATE ON THE BASIS OF RACE, GENDER, RELIGION, NATIONAL ORIGIN, ANCESTRY, COLOR, SEX, OR AGE. WE ARE AN EQUAL OPPORTUNITY FIRM. WE DO NOT DISCRIMINATE ON THE BASIS OF RACE, GENDER, RELIGION, NATIONAL ORIGIN, ANCESTRY, COLOR, SEX, OR AGE. WE ARE AN EQUAL OPPORTUNITY FIRM. WE DO NOT DISCRIMINATE ON THE BASIS OF RACE, GENDER, RELIGION, NATIONAL ORIGIN, ANCESTRY, COLOR, SEX, OR AGE.

(501) 317-8090

TIM LANDRETH HOME DESIGNS, LLC

RESIDENTIAL DESIGN & DRAFTING
 CUSTOM PLAN SERVICE

DATE:	2/26/2015
SCALE:	
SHEET:	1