

84736/131

36" Channel Letters

City of Bryant, Arkansas
Code Enforcement, Permits and Inspections
312 Roya Lane
Bryant, Ar 72022
501-943-0943

SIGN PERMIT APPLICATION

Applicants are advised to read the sign ordinance prior to completing and signing this form. The Sign Ordinance is available at www.cityofbryant.com

Site plan showing placement of sign and any existing signs on the property. A rendering of sign showing correct dimensions of all signs are required with application. Additional documentation may be required by Sign Administrator.

Date: 5-17-19

Note: Electrical permits may be Required, Please contact the Permits Office at 501-943-0943 for more information.

SIGN CO. OR
SIGN OWNER
Name Seiz Signs
Address 1231 Central Ave
City, State, Zip Hot Springs AR 71901
Phone 501-623-3181
Alternate Phone 501-545-2626

PROPERTY OWNER
Name America's Car-Mart
Address 802 SE Plaza, Suite 200
City, State, Zip Bentonville AR 72712
Phone 479-418-8075
Alternate Phone _____

GENERAL DETAILS
Name of Business Car-Mart
Address/Location of sign 3200 N. Reynolds Rd
Sign dimensions (height, length, width) 36" x 247" x 6"
Zoning Classification _____ Aggregate Surface Area (total all signs) _____
Height of sign from lot surface: Bottom 20' Top 23'

SIGN TYPE
 Pole Monument
 Wall - signs - channel letters
 Other (type) _____
Total sq. ft. _____

READ CAREFULLY BEFORE SIGNING

I, Kevin Gamble, do hereby certify that all information contained within this application is true and correct. I fully understand that the terms of the Sign Ordinance supersede the Sign Administrator's approval and that all signs must fully comply with all terms of the Sign Ordinance regardless of approval. I further certify that the proposed sign is authorized by the owner of the property and that I am authorized by the property owner to make this application. I understand that no sign may be placed in any public right of way. I understand that I must comply with all Building and Electrical Codes and that it is my responsibility to obtain all necessary permits.

Kevin Gamble
Applicant's Signature

5-17-19
Date

Sign Administrator(or Designee) Approval

Date

Troy Smith

Bryant

FRONT ELEVATION

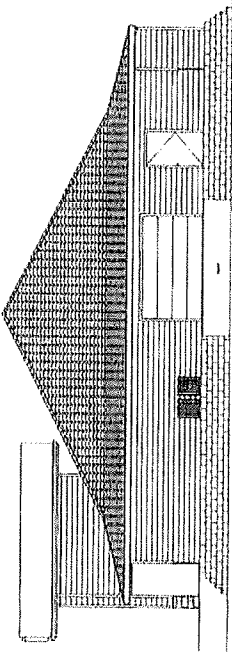
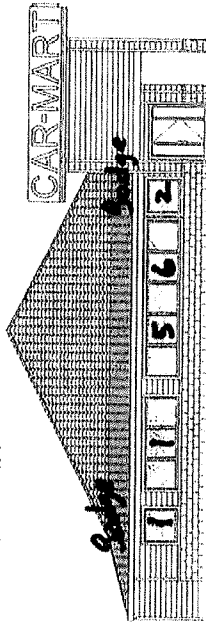

Side

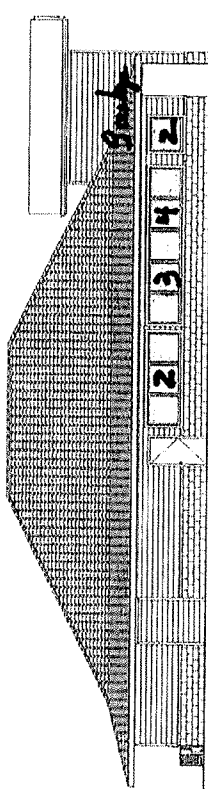

Side

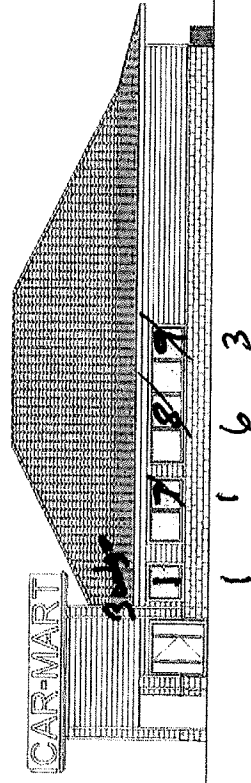

Appl windows

- Badge 1 BUYERS PROTECTION PLAN
- Badge 2 PAYMENT PROTECTION PLAN
- 1 BUY HERE PAY HERE
- 2 CALL TODAY DRIVE TODAY
- 3 FIRST TIME BUYERS WELCOME
- 4 LAYAWAY PLAN
- 5 OVER 140 LOCATIONS
- 6 WE TRADE FOR ANYTHING

(1' x 6' vinyl)

THIS DOCUMENT IS THE PROPERTY OF THE ARCHITECT. IT IS TO BE USED ONLY FOR THE PROJECT AND SITE SPECIFICALLY IDENTIFIED HEREIN. IT IS NOT TO BE REPRODUCED, COPIED, OR TRANSMITTED IN ANY FORM OR BY ANY MEANS, ELECTRONIC OR MECHANICAL, INCLUDING PHOTOCOPYING, RECORDING, OR BY ANY INFORMATION STORAGE AND RETRIEVAL SYSTEM. WITHOUT THE WRITTEN CONSENT OF THE ARCHITECT, ANY PART OF THIS DOCUMENT IS NOT TO BE USED FOR ANY OTHER PROJECT OR SITE.

TIM LANRETH
HOME DESIGN, LLC
(501) 317-5040
RESIDENTIAL DESIGN & DRAFTING
CUSTOM PLAN SERVICE

DATE:	
2/26/2015	
SCALE:	
SHEET:	1