

MAGNOLIA

— TITLE —

PROPERTY BRAND/EXTENSION:
Magnolia Title

PROPERTY LOCATION:
3417 Market Pl Ave Bryant, AR 72022

PROPERTY CODE:
TBD

DATE:
03/21/2024

SALES REP:
Tonya Hulett

PREPARED BY:
Victoria Phan

©2022 ACE Company & Ace Signs of Arkansas, LLC. All Rights Reserved. This design is the property of ACE Company and are the result of original work of its employees. They are submitted to your company for the purpose of consideration to purchase from ACE Company, a project according to this design. Exhibition to anyone other than employees of your company or use of this design or to create a design that is similar without written approval from ACE Company is a violation of copyright. In the event that such violation occurs, ACE Company shall be paid for the full amount of any project using a similar design. The colors and dimensions are approximate and may vary from the actual product. Customer must Sign and Date for artwork approval to confirm they are ready for production. **Please double check colors, sizes, placement, description, and spelling errors before signing.** After payments and signed approval, the artwork is now owned by the customer.

INITIALS: _____



LOCATION MAP



PROPERTY BRAND/EXTENSION: Magnolia Title		PROPERTY LOCATION: 3417 Market Pl Ave Bryant, AR 72022		PROPERTY CODE: TBD
DATE: 03/21/2024		SALES REP: Tonya Hulett	PREPARED BY: Victoria Phan	
<small>©2022 ACE Company & Ace Signs of Arkansas, LLC. All Rights Reserved. This design is the property of ACE Company and are the result of original work of its employees. They are submitted to your company for the purpose of consideration to purchase from ACE Company, a project according to this design. Exhibition to anyone other than employees of your company or use of this design or to create a design that is similar without written approval from ACE Company is a violation of copyright. In the event that such violation occurs, ACE Company shall be paid for the full amount of any project using a similar design. The colors and dimensions are approximate and may vary from the actual product. Customer must Sign and Date for artwork approval to confirm they are ready for production. Please double check colors, sizes, placement, description, and spelling errors before signing. After payments and signed approval, the artwork is now owned by the customer.</small>				INITIALS: _____

SITE PLAN

PROPOSED SIGNS:

- ① LETTERS

EXISTING SIGNS:

- ① NO SIGN

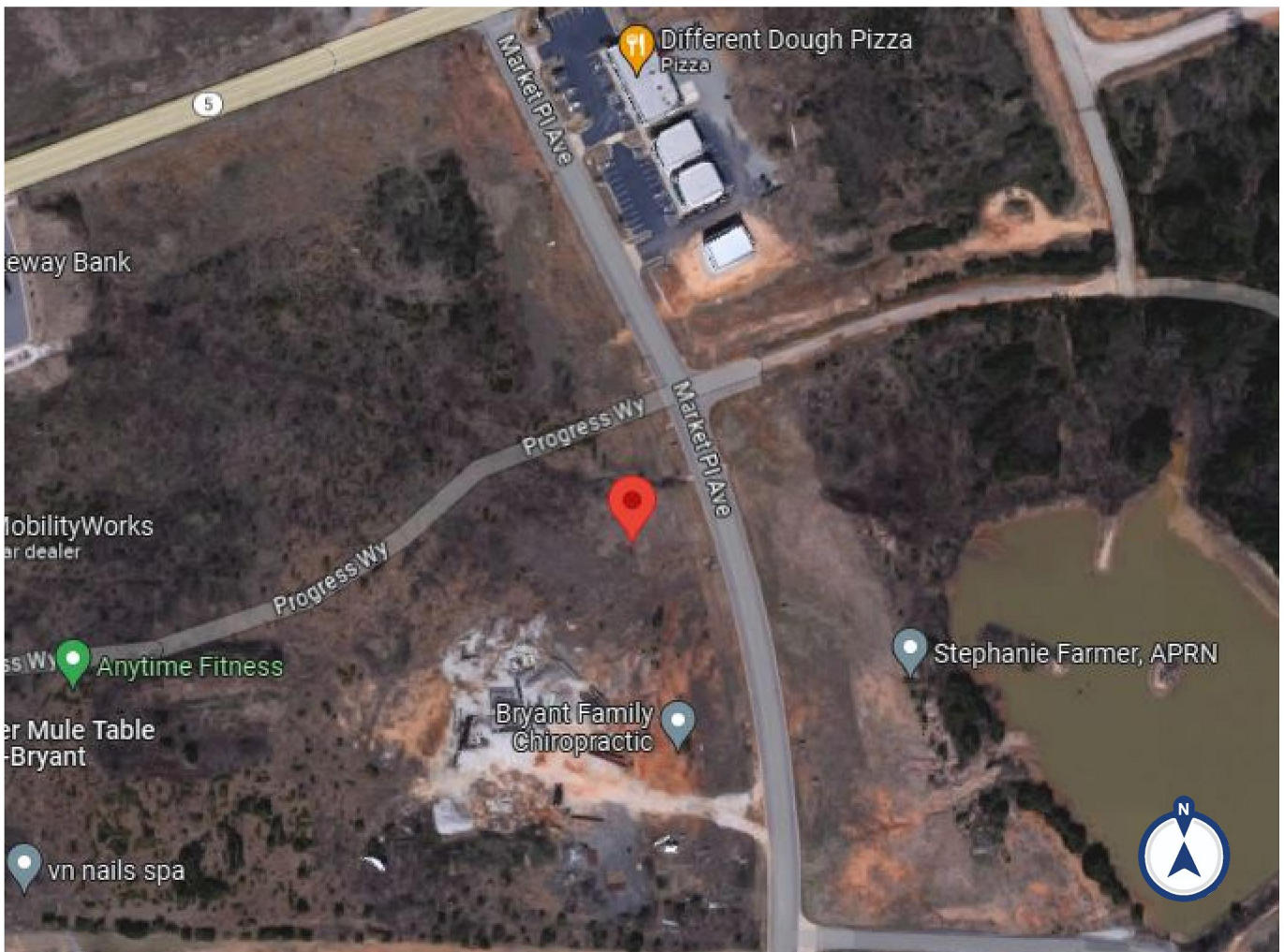

	PROPERTY BRAND/EXTENSION: Magnolia Title	PROPERTY LOCATION: 3417 Market Pl Ave Bryant, AR 72022	PROPERTY CODE: TBD
	DATE: 03/21/2024	SALES REP: Tonya Hulett	PREPARED BY: Victoria Phan
<small>©2022 ACE Company & Ace Signs of Arkansas, LLC. All Rights Reserved. This design is the property of ACE Company and are the result of original work of its employees. They are submitted to your company for the purpose of consideration to purchase from ACE Company, a project according to this design. Exhibition to anyone other than employees of your company or use of this design or to create a design that is similar without written approval from ACE Company is a violation of copyright. In the event that such violation occurs, ACE Company shall be paid for the full amount of any project using a similar design. The colors and dimensions are approximate and may vary from the actual product. Customer must Sign and Date for artwork approval to confirm they are ready for production. Please double check colors, sizes, placement, description, and spelling errors before signing. After payments and signed approval, the artwork is now owned by the customer.</small>			

EXISTING



PROPOSED



RENDERINGS NOT TO SCALE

MAGNOLIA
— TITLE —

H1'-10" x W8' x 1/2" Plastic letters stud mounted
(2) H2" x W2' Bars
Overall Dimension: H1'-10" x W8' x 1/2"
Signage 14.6 sq ft
Elevation 626 sq ft

- PANTONE WHITE
- PANTONE BLACK

	PROPERTY BRAND/EXTENSION: Magnolia Title	PROPERTY LOCATION: 3417 Market Pl Ave Bryant, AR 72022	PROPERTY CODE: TBD
	DATE: 04/04/2024	SALES REP: Tonya Hulett	PREPARED BY: Kayla Haydar
<small>©2022 ACE Company & Ace Signs of Arkansas, LLC. All Rights Reserved. This design is the property of ACE Company and are the result of original work of its employees. They are submitted to your company for the purpose of consideration to purchase from ACE Company, a project according to this design. Exhibition to anyone other than employees of your company or use of this design or to create a design that is similar without written approval from ACE Company is a violation of copyright. In the event that such violation occurs, ACE Company shall be paid for the full amount of any project using a similar design. The colors and dimensions are approximate and may vary from the actual product. Customer must Sign and Date for artwork approval to confirm they are ready for production. Please double check colors, sizes, placement, description, and spelling errors before signing. After payments and signed approval, the artwork is now owned by the customer.</small>			