



City of Bryant, Arkansas  
 Community Development  
 210 SW 3<sup>rd</sup> Street Bryant, AR 72022  
 501-943-0943

## SIGN PERMIT APPLICATION

Applicants are advised to read the Sign Ordinance prior to completing and signing this form. The Sign Ordinance is available at [www.cityofbryant.com](http://www.cityofbryant.com) under the Planning and Community Development tab.

Note: Electrical Permits may be Required. Please contact the Community Development Office for more information.

Date: 4-24-24

### Sign Co. or Sign Owner

Name SOUTHPAW DESIGNS  
 Address 406 HWYS N  
 City, State, Zip BENTON AR 72019  
 Phone 501-563-4725  
 Email Address southpawdesigns@yahoo.com

### Property Owner

Name MIKE YAFAI  
 Address 319 BRYANT AVE  
 City, State, Zip BRYANT, AR  
 Phone 501-615-3327  
 Email Address EMPIREWHOLESALE3800@gmail.com

### GENERAL INFORMATION

Name of Business EMPIRE VAPE + TOBACCO  
 Address/Location of sign 319 BRYANT AVE BRYANT, AR  
 Zoning Classification \_\_\_\_\_

Please use following page to provide details on the signs requesting approval. Along with information provided on this application, a Site Plan showing placement of sign(s) and any existing sign(s) on the property is **required** to be submitted. Renderings of the sign(s) showing the correct dimensions is also **required** to be submitted with the application. A thirty-five dollar (\$35) per sign payment will be collected at the time of permit issuance. According to the Sign Ordinance a fee for and sign variance or special sign permit request shall be one hundred dollars (\$100). Additional documentation may be required by Sign Administrator.

### READ CAREFULLY BEFORE SIGNING

I, DOUG BLANFORD, do hereby certify that all information contained within this application is true and correct. I fully understand that the terms of the Sign Ordinance supersede the Sign Administrator's approval and that all signs must fully comply with all terms of the Sign Ordinance regardless of approval. I further certify that the proposed sign is authorized by the owner of the property and that I am authorized by the property owner to make this application. I understand

that no sign may be placed in public right of way. I understand that I must comply with all Building and Electrical Codes and that it is my responsibility to obtain all necessary permits.

Use table below to enter information regarding each sign for approval. Please use each letter to reference each sign rendering.

SIGN	Type (Façade, Pole, Monument, other)	Dimensions (Height, Length, Width)	Sqft (Measured in whole as rectangle)	Height of Sign (Measured from lot surface)		Column for Admin Certifying Approval
				Top of Sign	Bottom of Sign	
A	STOREFRONT SIGN	2' X 9'	18 FT	113"	90"	
B						
C						
E						
F						
G						

# Rendering

Project: Empire Vape- Bryant, AR  
Description: Exterior channel and dimensional letters

Artwork Approved By: \_\_\_\_\_

Date: \_\_\_\_\_

A

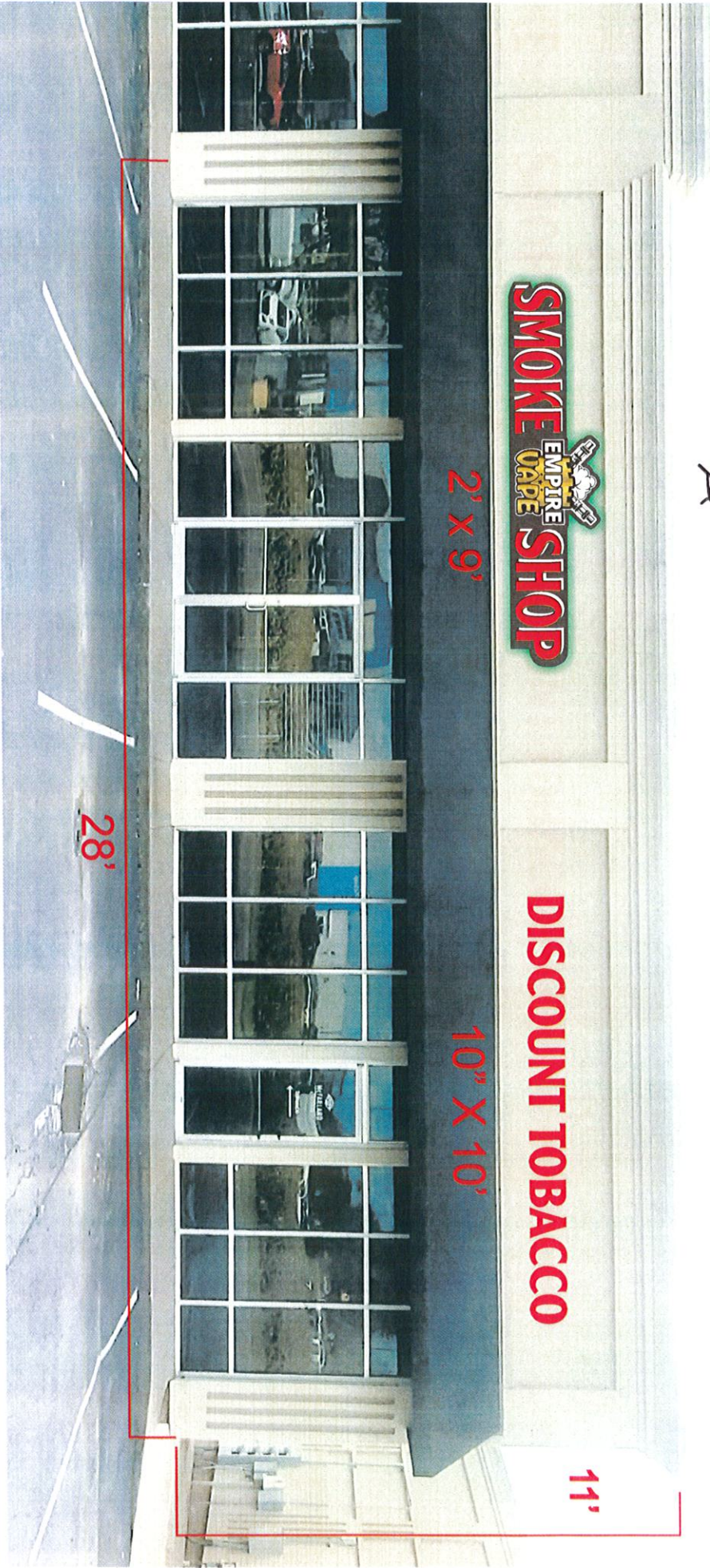

**\*NOTICE:** All designs, structural and installation engineering ideals and original artwork and applications thereof are the intellectual property of Southpaw Designs. All rights reserved. Any unauthorized usage, duplication of or any reasonable likeness thereof shall be considered infringement and proper legal recourse will be taken upon all parties involved in design, production, construction, installation and display in any form.

# Rendering

Artwork Approved By: \_\_\_\_\_

Date: \_\_\_\_\_

Signs of all Kinds

Southpaw  
Designs

515 N. East St. Benton, AR. 72015

(501) 563-4725

southpawdesigns@ychoo.com

Project: Empire Vape- Bryant  
Description: Roadside sign concept



**\*NOTICE:** All designs, structural and installation engineering ideas and original artwork and applications thereof are the intellectual property of Southpaw Designs. All rights reserved. Any unauthorized usage, duplication or or any reasonable likeness thereof shall be considered infringement and proper legal recourse will be taken upon all parties involved in design, production, construction, installation and display in any form.

# Rendering

Artwork Approved By: \_\_\_\_\_

Date: \_\_\_\_\_

515 N. East St. Benton, AR. 72015  
 (501) 563-4725  
 southpawdesigns@yachoo.com

**Signs of all Kinds**

*Southpaw Designs*

**Project:** Empire Vape- Bryant  
**Description:** Roadside sign concept



**\*NOTICE:** All designs, structural and installation engineering ideals and original artwork and applications thereof are the intellectual property of Southpaw Designs. All rights reserved. Any unauthorized usage, duplication of or any reasonable likeness thereof shall be considered infringement and proper legal recourse will be taken upon all parties involved in design, production, construction, installation and display in any form.