



**SURVEY DETAILS AND NOTES**

OWNER OF RECORD: KALKBRENNER COMPANY LLC  
PHYSICAL ADDRESS: 1710 SHOAL RD, BRYANT, 72022  
COUNTY PARCEL TAX ID: 840-14867-000

ALL DIMENSIONS LISTED ARE AS MEASURED BY THIS SURVEYOR UNLESS OTHERWISE NOTED. FOR RECORD DIMENSIONS SEE DOCUMENTS OF RECORD.

OWNERSHIP INFORMATION, IF SHOWN, IS LISTED AS PUBLISHED BY THE LOCAL COUNTY TAX ASSESSOR AND IS LISTED FOR REFERENCE ONLY. NO STATEMENTS OF OWNERSHIP, RIGHTS, OR INTERESTS ARE MADE.

THIS SURVEY IS BASED ON PUBLIC RECORDS AND/OR TITLE INVESTIGATIONS FURNISHED BY THIRD PARTIES. NO INDEPENDENT SEARCH OR INVESTIGATION HAS BEEN MADE BY THIS FIRM FOR ANY RECORDS, PUBLIC OR PRIVATE. LISTED REFERENCE DOCUMENTS HEREON WERE USED AND CONSIDERED AS A PART OF THIS SURVEY; HOWEVER OTHER RECORDS, IF ANY, COULD FURTHER AFFECT THIS SURVEY. NO STATEMENT OR GUARANTEES OF OWNERSHIP, RIGHTS, OR OTHER INTERESTS ARE MADE BY THIS SURVEY PLAT.

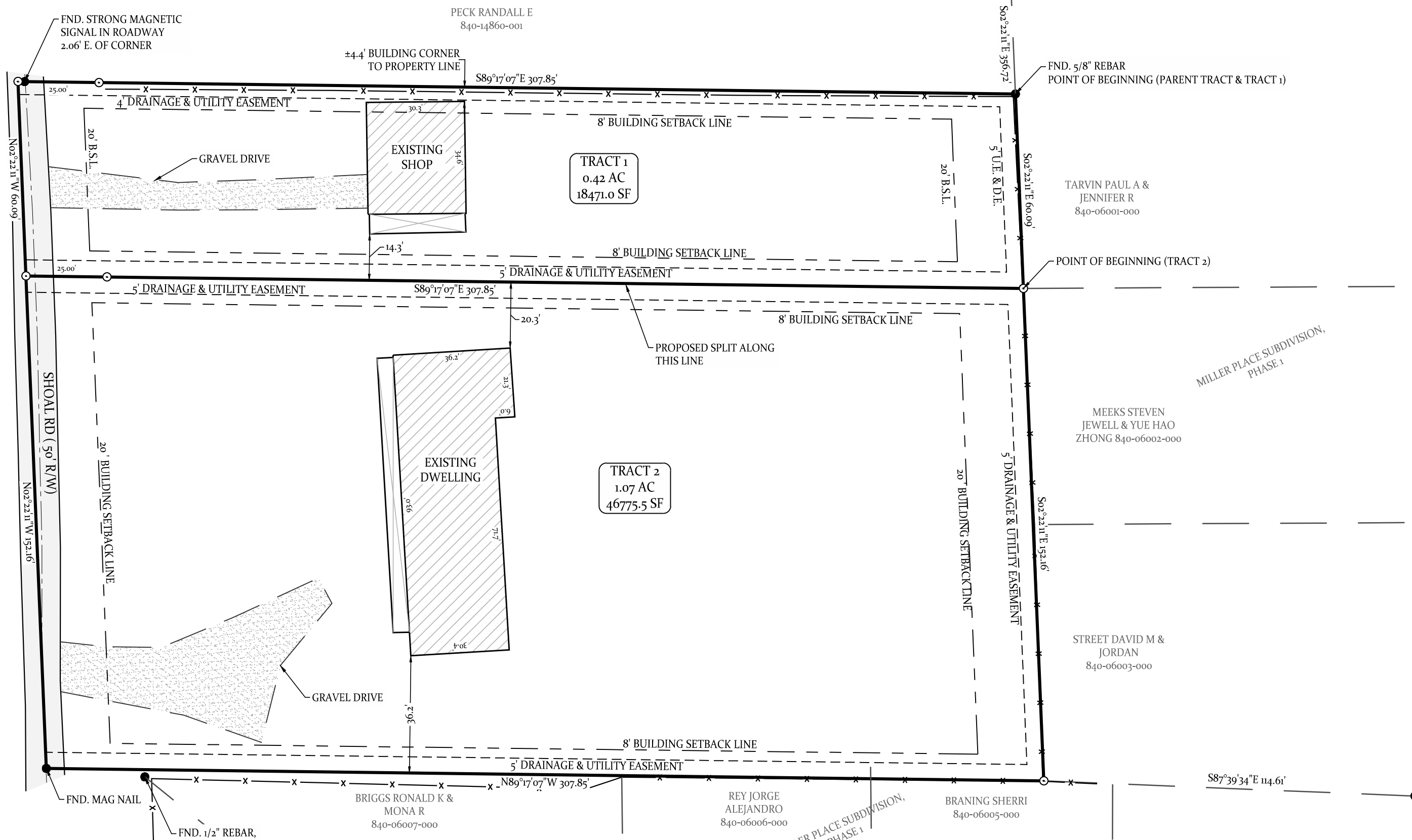
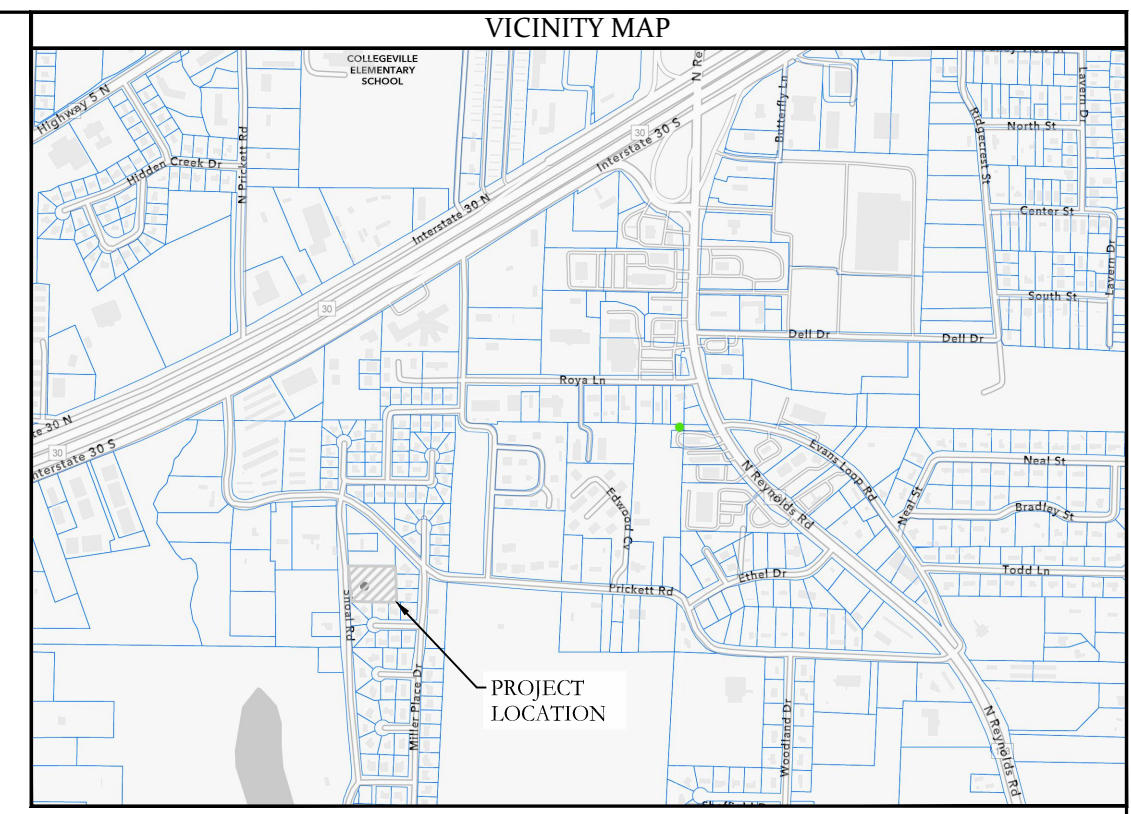
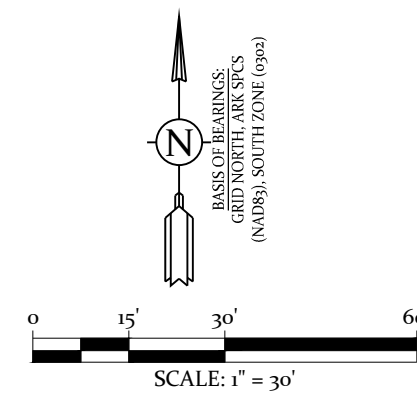
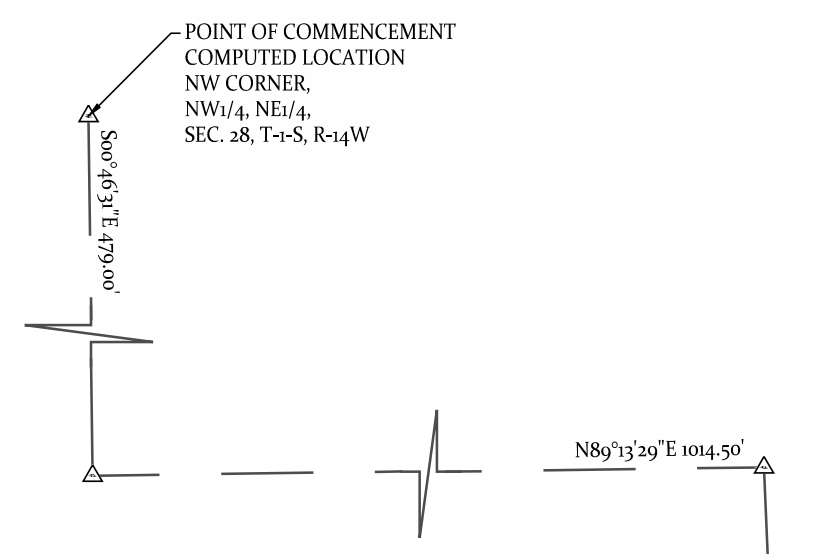

**CERTIFICATE OF OWNER:**  
We, the undersigned, owners of the real estate shown and described herein do hereby certify that we have caused to be laid off, platted and subdivided, and to hereby lay off, plat and subdivide said real estate in accordance with the plat.

Date of Execution \_\_\_\_\_ Name: \_\_\_\_\_

Source of Title: SALINE COUNTY DEED 2024-000492

**CERTIFICATE OF FINAL SURVEYING ACCURACY:**  
I, William Corbitt R. Shoffner, hereby certify that this plat correctly represents a survey and a plan made by me or under my supervision; that all monuments shown hereon actually exist and their location, size, type and material are correctly shown; and that all interior lot lines have been adjusted to "as built conditions" and are accurately described on the plat and identified on the ground in terms of length and direction of the property sides.

Date of Execution \_\_\_\_\_  
William Corbitt R. Shoffner  
Registered Professional  
Land Surveyor No. 1664 Arkansas

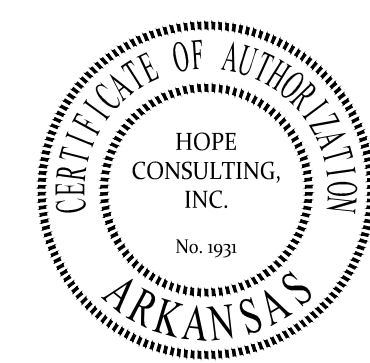

**CERTIFICATE OF FINAL PLAT APPROVAL:**  
Pursuant to the City of Bryant Subdivision Rules and Regulations, this document was given approval by the Bryant Planning Commission at a meeting held \_\_\_\_\_, 20\_\_\_\_. All Documents are hereby accepted, and this certificate is hereby executed under the authority of said rules and regulations.

Date of Execution \_\_\_\_\_ Name \_\_\_\_\_  
Bryant Planning Commission Chairman

**REFERENCE DOCUMENTS**  
1. FINAL PLAT OF MILLER PLACE, PHASE 1, RECORDED IN PLAT BOOK 384, PAGE 131  
2. DEED OF RECORD DOC. #2024-000492 (SEE BELOW)

**PARENT TRACT RECORD PROPERTY DESCRIPTION**  
SALINE COUNTY INSTRUMENT DEED 2024-000492  
A PART OF THE NW 1/4 NE 1/4, SECTION 28, TOWNSHIP 1 SOUTH, RANGE 14 WEST, SALINE COUNTY, ARKANSAS DESCRIBED AS FOLLOWS: COMMENCING AT THE NORTHWEST CORNER OF THE NW 1/4 NE 1/4, SECTION 28, THENCE RUN SOUTH 479.0 FEET; THENCE RUN EAST 1014.5 FEET; THENCE RUN SOUTH 01 DEG. 35 MIN. 40 SEC. EAST 356.72 FEET TO A POINT OF BEGINNING; THENCE RUN SOUTH 01 DEG. 35 MIN. 40 SEC. EAST, 212.25 FEET TO A POINT, THENCE RUN WEST 307.85 FEET; THENCE RUN NORTH 02 DEG. 35 MIN. 29 SEC. WEST 212.25 FEET; THENCE RUN EAST 307.85 FEET TO THE POINT OF BEGINNING.

**FLOOD ZONE INFORMATION**  
NO PORTION OF THE PROPERTY DESCRIBED HEREON LIES WITHIN A SPECIAL FLOOD HAZARD AREA, ACCORDING TO THE FEMA FLOOD INSURANCE RATE MAP LISTED BELOW:  
PANEL # 05125C0360E, DATED: 06/05/2020

**PROPOSED TRACT 1 PROPERTY DESCRIPTION**  
A PART OF THE NORTHWEST QUARTER OF THE NORTHEAST QUARTER, SECTION 28, TOWNSHIP 1 SOUTH, RANGE 14 WEST, CITY OF BRYANT, SALINE COUNTY, ARKANSAS MORE PARTICULARLY DESCRIBED AS FOLLOWS:  
COMMENCING AT THE NW CORNER OF SAID NW 1/4, NE 1/4 OF SECTION 28; THENCE SOUTH 00°46'31" EAST A DISTANCE OF 479.00 FEET TO A POINT;  
THENCE NORTH 89°13'29" EAST A DISTANCE OF 1,014.50 FEET TO A POINT;  
THENCE SOUTH 02°22'11" EAST A DISTANCE OF 356.72 FEET TO A FND. 5/8" REBAR AND THE POINT OF BEGINNING;  
THENCE SOUTH 02°22'11" EAST A DISTANCE OF 60.09 FEET TO A 1/2" REBAR & CAP (PS 1664);  
THENCE NORTH 89°17'07" WEST A DISTANCE OF 307.85 FEET TO A SET MAG NAIL (PS 1664);  
THENCE NORTH 02°22'11" WEST A DISTANCE OF 60.09 FEET TO A SET MAG NAIL (PS 1664);  
THENCE SOUTH 89°17'07" EAST A DISTANCE OF 307.85 FEET TO THE POINT OF BEGINNING; CONTAINING 18,471.00 SQUARE FEET, OR 0.42 ACRES, MORE OR LESS.

**PROPOSED TRACT 2 PROPERTY DESCRIPTION**  
A PART OF THE NORTHWEST QUARTER OF THE NORTHEAST QUARTER, SECTION 28, TOWNSHIP 1 SOUTH, RANGE 14 WEST, CITY OF BRYANT, SALINE COUNTY, ARKANSAS MORE PARTICULARLY DESCRIBED AS FOLLOWS:  
COMMENCING AT THE NW CORNER OF SAID NW 1/4, NE 1/4 OF SECTION 28; THENCE SOUTH 00°46'31" EAST A DISTANCE OF 479.00 FEET TO A POINT;  
THENCE NORTH 89°13'29" EAST A DISTANCE OF 1,014.50 FEET TO A POINT;  
THENCE SOUTH 02°22'11" EAST A DISTANCE OF 356.72 FEET TO A FND. 5/8" REBAR;  
THENCE SOUTH 02°22'11" EAST A DISTANCE OF 60.09 FEET TO A 1/2" REBAR & CAP (PS 1664) AND THE POINT OF BEGINNING;  
THENCE SOUTH 02°22'11" EAST A DISTANCE OF 152.16 FEET TO A SET 1/2" REBAR & CAP (PS 1664);  
THENCE NORTH 89°17'07" WEST A DISTANCE OF 307.85 FEET TO A FND. MAG NAIL;  
THENCE NORTH 02°22'11" WEST A DISTANCE OF 152.16 FEET TO A SET MAG NAIL (PS 1664);  
THENCE SOUTH 89°17'07" EAST A DISTANCE OF 307.85 FEET TO THE POINT OF BEGINNING; CONTAINING 46,775.50 SQUARE FEET, OR 1.07 ACRES, MORE OR LESS.

**LEGEND**

●	Found Monument
○	Set 1/2" Rebar #1664
△	Computed Point Location
(M)	Measured by Surveyor
(R/D/P)	Record/Deed/Plat Measurements
---	Building Setback Line Restriction
---	U.E./D.E. Utility/Drainage Easement
---	Property Boundary Line
---	Fence Lines
---	Centerlines
---	Parcel Lines/Misc Lines

**HOPE CONSULTING ENGINEERS-SURVEYORS**  
129 North Main Street  
Benton, Arkansas 72015  
Office: (501) 315-2626 | Fax: (501) 315-0024  
www.HopeConsulting.com

**SPLIT SURVEY**  
PART OF THE NW 1/4 NE 1/4, OF SECTION 28, TOWNSHIP 01 SOUTH, RANGE 14 WEST, CITY OF BRYANT, SALINE COUNTY, ARKANSAS

FOR USE AND BENEFIT OF:  
**MATTHEW KALKBRENNER**  
1710 SHOAL ROAD, BRYANT, ARKANSAS, 72022

DATE: 08/07/2024	CAD BY: OV	PROJECT NUMBER:
REVISED:	CHECKED BY:	24-0903
SHEET: 1 OF 1	SCALE: 1" = 30'	AR STATE LAND SURVEY FILING CODE: 500 - 01S - 14W - 0 - 28 - 140 - 62 - 1664