



REGULAR / A-FRAME 24'-0" WIDE CARPORT STYLE BUILDINGS

DESIGN NOTES

1. ALL CONSTRUCTION SHALL BE PROVIDED IN ACCORDANCE WITH IBC 2012, OSHA, AISC 360, AISI 100, ASCE 7-10, AWS D 1.3 CODES AND ALL APPLICABLE LOCAL REQUIREMENTS.
2. BASE CONNECTIONS SHALL BE PROVIDED AS SHOWN ON FOUNDATION DETAILS SHEET.
3. ALL MATERIALS IDENTIFIED BY MANUFACTURER NAME MAY BE SUBSTITUTED WITH MATERIAL EQUAL OR EXCEEDING ORIGINAL.
4. ALL SHOP CONNECTIONS SHALL BE WELDED CONNECTIONS.
5. ALL FIELD CONNECTIONS SHALL BE #12X1" SDS (ESR-2196 OR EQ).
6. STEEL SHEATHING SHALL BE 29GA. CORRUGATED GALV. OR PAINTED STEEL - MAIN RIB HT. 3/4" (FY=80KSI) OR EQ.
7. ALL STRUCTURAL LIGHT GAUGE TUBING AND CHANNELS SHALL BE GRADE 50 STEEL.
8. STRUCTURAL TUBE T52 1/2"X2 1/2" - 14GA. IS EQUIVALENT TO T52 1/4"X2 1/4" - 12GA AND EITHER ONE MAY BE USED IN LIEU OF THE OTHER.
9. ALL DESIGN CRITERIA MUST BE INCREASED TO THE NEXT HIGHER INCREMENT BASED ON THE TABLES ON PAGE 4. NO INTERPOLATION IS ALLOWED.

DESIGN CRITERIA

PREVAILING CODE:	AFFC 2012 (IBC 2012)
USE GROUP:	U (CARPORTS, BARNS)
RISK CATEGORY:	I
1. DEAD LOAD (D)	D = 4 PSF
2. ROOF LIVE/SNOW LOAD (Lr)	Lr = 20 - 61 PSF (AS PER SNOW LOAD SEE TABLE 4)
3. SNOW LOAD (S)	
GROUND SNOW LOAD	P _g = 20 - 90 PSF
IMPORTANCE FACTOR	I _s = 0.8
THERMAL FACTOR	C _t = 1.2
EXPOSURE FACTOR	C _e = 1.0
ROOF SLOPE FACTOR	C _s = 1.0
4. WIND LOAD (W)	
BASIC WIND SPEED	V _{ULT} = 105 - 180 MPH
EXPOSURE	C
5. SEISMIC LOAD (E)	
DESIGN CATEGORY	D
IMPORTANCE FACTOR	I _e = 1.00

LOAD COMBINATIONS:

1. D + (Lr OR S)
2. D + (0.6W OR ±0.7E)
3. D + 0.75 (0.6W OR ±0.7E) + 0.75 (Lr OR S)
4. 0.6D + (0.6W OR ±0.7E)

DRAWING INDEX

COVER SHEET	-----	1
SCHEDULES & MEMBER -		
SECTIONS	-----	2
FRAME SECTIONS & DETAILS	-----	3-A, 3-B
SPACING SCHEDULES -		
& ENCLOSURE NOTES	-----	4
PURLIN & GIRT SCHEDULES	-----	5
SHEATHING OPTIONS	-----	6
SIDE WALL FRAMING		
& OPENINGS	-----	7-A, 7-B
END WALL FRAMING		
& OPENINGS	-----	8-A, 8-B
CORNER BRACING DETAILS	-----	9
OPTIONAL LEAN-TO ADDITION	-----	10
FOUNDATION OPTIONS	-----	11-A TO 11-D

MANUFACTURED BY:

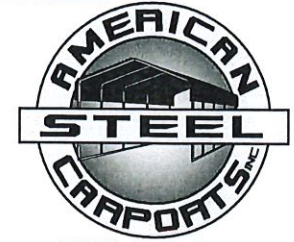

457 N. Broadway,
Joshua, TX 76058
1-866-730-9865

ENGINEERED BY:



A&A ENGINEERING
CIVIL • STRUCTURAL
6086 Renaissance Place, Toledo, OH 43623
Tel. 419-292-1983 • Fax. 419-292-0955
www.aa-engineers.com

DRAWING INFORMATION

PROJECT: 24'-0" WIDE BUILDINGS

LOCATION: STATE OF ARKANSAS

PROJECT NO.: 033-23-0101

SHEET TITLE:

COVER SHEET

SHEET NO.: 1 / 11

DRAWN BY: A.W. DATE: 1/22/21

CHECKED BY: OAA DATE: 1/22/21

LEGAL INFORMATION

- ANY DUPLICATION OF THIS DRAWING IN WHOLE OR PART IS STRICTLY FORBIDDEN. ANYONE DOING SO WILL BE PROSECUTED UNDER THE FULL EXTENT OF THE LAW.
- DRAWINGS VALID UP TO DATE OF EXPIRATION.

SEAL:



STAMP EXPIRY: 12-31-2024

DATE SIGNED: 01-18-2023

CUSTOMER INFORMATION

OWNER:
ADDRESS:

DESIGN LOADS

GROUND SNOW:

ROOF LIVE LOAD:

BASIC WIND SPEED:

BUILDING INFORMATION

WIDTH:

LENGTH:

HEIGHT:

FRAME TYPE: A-FRAME

REGULAR

FULL

PARTIAL

OPEN

CERTIFICATION VALIDITY NOTICE

DATE OF PLANS
EXPIRATION: **01-18-2024**

CERTIFICATION ON THESE DRAWINGS IS
VALID FOR ONE YEAR FROM DATE OF ISSUE

TABLE 2.1: MEMBER PROPERTIES

NO.	LABEL	PROPERTY	DETAIL NO.
1	COLUMN POST	2.5" X 2.5" X 14GA TUBE	1
2	ROOF BEAM	2.5" X 2.5" X 14GA TUBE	1
3	BASE RAIL	2.5" X 2.5" X 14GA TUBE	1
4	PEAK BRACE	2.5" X 2.5" 14GA CHANNEL	4
5	KNEE BRACES	2.5" X 1.5" 14GA CHANNEL	4
6	CONNECTOR SLEEVE	2.25" X 2.25" X 12GA TUBE	2
7	BASE ANGLE	2" X 2" X 3" LG. 3/16" ANGLE	10
8	PURLIN	4.25" X 1.5" X 14GA / 18GA HAT CHANNEL	5
9	GIRT	4.25" X 1.5" X 14GA / 18GA HAT CHANNEL	5
9A	OPT. END WALL GIRT	2.5" X 1.5" 14GA CHANNEL	1
10	SHEATHING	29 GA CORRUGATED SHEET	8
11	END WALL POST	2.5" X 2.5" X 14GA TUBE	1
12	DOOR POST	2.5" X 2.5" X 14GA TUBE	1
13	SINGLE HEADER	2.5" X 2.5" X 14GA TUBE	1
14	DOUBLE HEADER	DBL. 2.5" X 2.5" X 14GA TUBE	1
15	SERVICE DOOR / WINDOW FRAMING	2.5" X 2.5" X 14GA TUBE	1
16	ANGLE BRACKET	2" X 2" X 2" LG. 14GA ANGLE	7
17	STRAIGHT BRACKET	2" X 2" X 4" LG. 14GA PLATE	6
18	PB SUPPORT	2.5" X 2.5" X 14GA TUBE	1
19	DIAGONAL BRACE	2" X 2" X 14 GA TUBE	3
20	GABLE BRACE	2" X 2" X 14 GA TUBE	3
21	DB BRACKET	2.25" X 2.25" X 6" LG. 14GA ANGLE	9
22	TRUSS SPACER	2.5" X 2.5" X 14GA TUBE	1
23	ALL FASTENERS	#12 X 1" SELF-DRILL SCREWS (ESR-2196 OR EQ) W/ NEOPRENE/STEEL WASHER	

TABLE 2.2: SHEATHING FASTENER SCHEDULE

LOCATION	CORNER PANELS	SIDE LAPS	EDGE LAPS	ELSEWHERE
SPACING	9" C/C	MIN. 1	4 1/2" C/C	9" C/C

FASTENER TYPE: #12X1" SELF-DRILL SCREWS (ESR-2196 OR EQ) W/ NEOPRENE/STEEL WASHER

*SEE TYP. SHEATHING FASTENER SCHEDULE DIAGRAM ON PAGE 6.

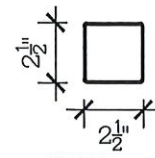

THICKNESS = 14GA

2.5" X 2.5" 14GA TUBE (1)
SCALE: NTS

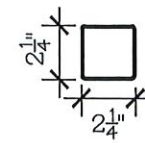

THICKNESS = 12GA

2.25" X 2.25" 12GA TUBE (2)
SCALE: NTS

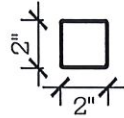

THICKNESS = 14GA

2" X 2" 14GA TUBE (3)
SCALE: NTS

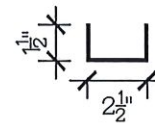

THICKNESS = 14GA

2.5" X 1.5" 14GA CHANNEL (4)
SCALE: NTS

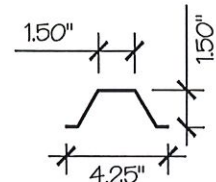

THICKNESS = 14GA / 18GA

4.25" X 1.5" X 14GA / 18GA HAT CHANNEL (5)
SCALE: NTS

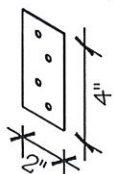

THICKNESS = 14GA

STRAIGHT BRACKET (6)
SCALE: NTS

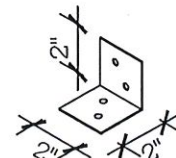

THICKNESS = 14GA

ANGLE BRACKET (7)
SCALE: NTS

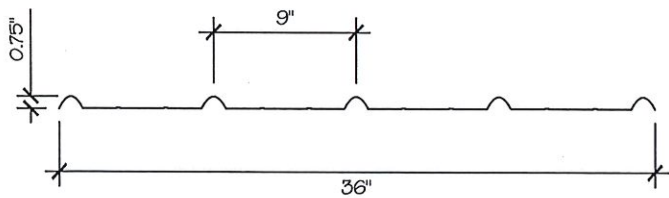

THICKNESS = 29GA

29 GA CORRUGATED SHEATHING (8)
SCALE: NTS

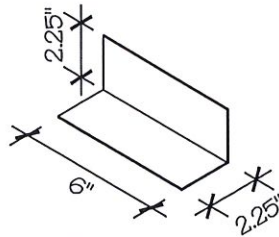

THICKNESS = 14GA

DB BRACKET (9)
SCALE: NTS

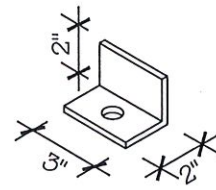

THICKNESS = 3/16"

BASE ANGLE (10)
SCALE: NTS

MANUFACTURED BY:

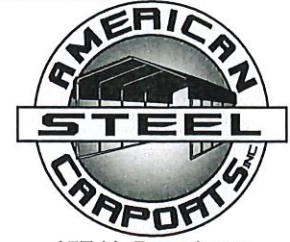

457 N. Broadway,
Joshua, TX 76058
1-866-730-9865

ENGINEERED BY:



A&A ENGINEERING
CIVIL • STRUCTURAL

6036 Renaissance Place, Toledo, OH 43623
Tel. 419-292-1983 • Fax. 419-292-0955
www.aa-engineers.com

DRAWING INFORMATION

PROJECT: 24'-0" WIDE BUILDINGS

LOCATION: STATE OF ARKANSAS

PROJECT NO.: 033-23-0101

SHEET TITLE:

SCHEDULES &
MEMBER SECTIONS

SHEET NO.: 2 / 11

DRAWN BY: A.W. DATE: 1/22/21

CHECKED BY: OAA DATE: 1/22/21

LEGAL INFORMATION

- ANY DUPLICATION OF THIS DRAWING IN WHOLE OR PART IS STRICTLY FORBIDDEN. ANYONE DOING SO WILL BE PROSECUTED UNDER THE FULL EXTENT OF THE LAW.
- DRAWINGS VALID UP TO DATE OF EXPIRATION.

SEAL:



STAMP EXPIRY: 12-31-2024

DATE SIGNED: 01-18-2023

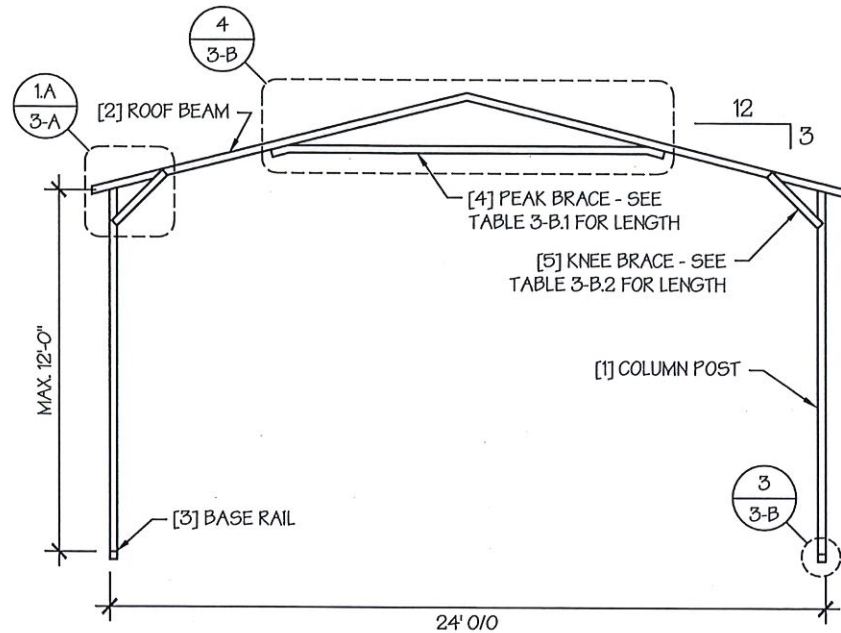

TYP. A-FRAME SECTION
SCALE: NTS

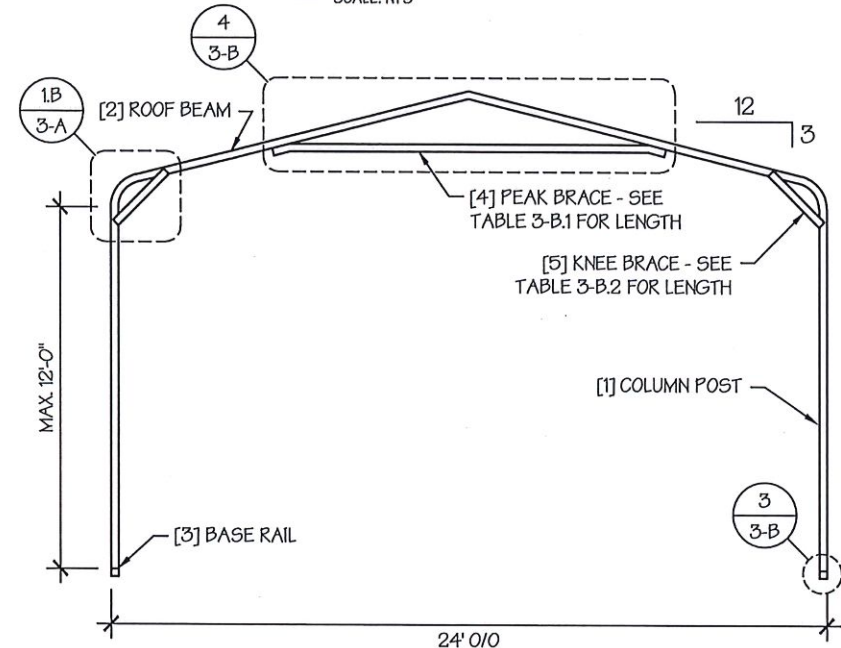

TYP. REGULAR FRAME SECTION
SCALE: NTS

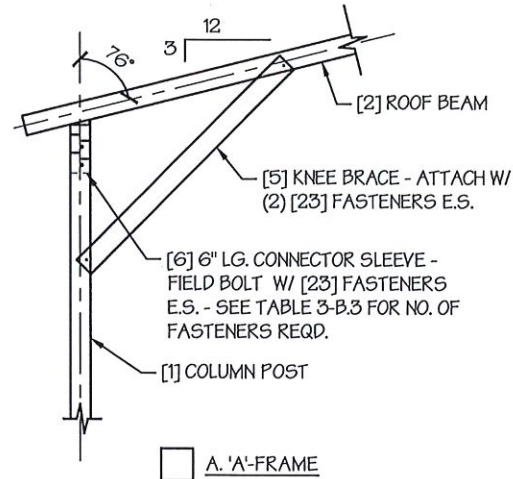

A. 'A'-FRAME

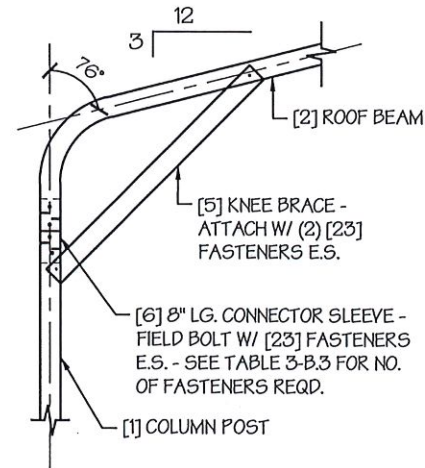

B. REGULAR-FRAME

EAVE DETAIL
SCALE: NTS 1

MANUFACTURED BY:



457 N. Broadway,
Joshua, TX 76058
1-866-730-9865

ENGINEERED BY:



A&A ENGINEERING
CIVIL • STRUCTURAL
6086 Renaissance Place, Toledo, OH 43623
Tel. 419-292-1983 • Fax. 419-292-0955
www.a-a-engineers.com

DRAWING INFORMATION

PROJECT: 24'-0" WIDE BUILDINGS

LOCATION: STATE OF ARKANSAS

PROJECT NO.: 033-23-0101

SHEET TITLE:

**FRAME SECTIONS &
DETAILS**

SHEET NO.: 3-A / 11

DRAWN BY: A.W. DATE: 1/22/21

CHECKED BY: OAA DATE: 1/22/21

LEGAL INFORMATION

- ANY DUPLICATION OF THIS DRAWING IN WHOLE OR PART IS STRICTLY FORBIDDEN. ANYONE DOING SO WILL BE PROSECUTED UNDER THE FULL EXTENT OF THE LAW.
- DRAWINGS VALID UP TO DATE OF EXPIRATION.

SEAL:



STAMP EXPIRY: 12-31-2024

DATE SIGNED: 01-18-2023

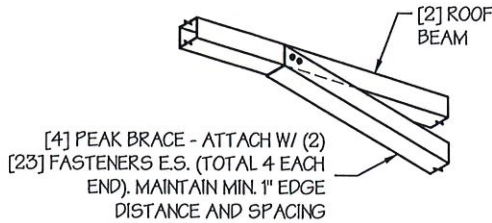
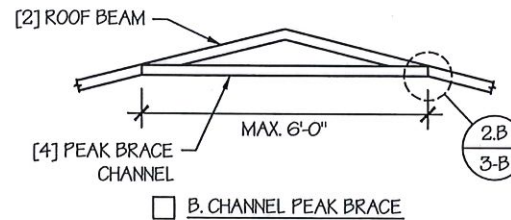
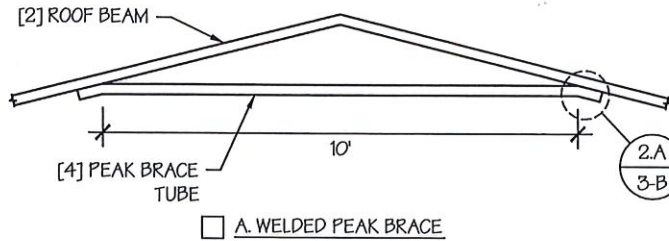
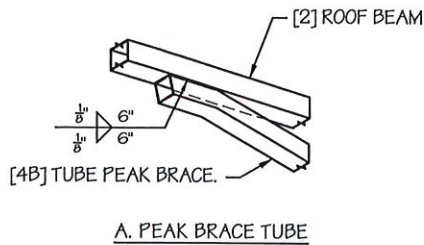

PEAK BRACE DETAILS 4
SCALE: NTS

PEAK BRACE CONNECTION DETAILS 2
SCALE: NTS

B. PEAK BRACE CHANNEL

TABLE 3-B.1: PEAK BRACE SCHEDULE

GROUND SNOW / ROOF LIVE LOAD (PSF)	WIND SPEED	
	105 TO 130	140 TO 180
□ 30 / 20	6'	10'
□ 35 / 25 TO 90 / 61	10'	10'

TABLE 3-B.2: KNEE BRACE SCHEDULE

EAVE HEIGHT	KNEE BRACE LENGTH
□ UP TO 8'	24"
□ 9' TO 12'	36"

TABLE 3-B.3 FASTENER SCHEDULE

WIND SPEED (MPH)	NO. OF FASTENERS
□ 105 TO 125	4
□ 130 TO 155	6
□ 160 TO 180	8

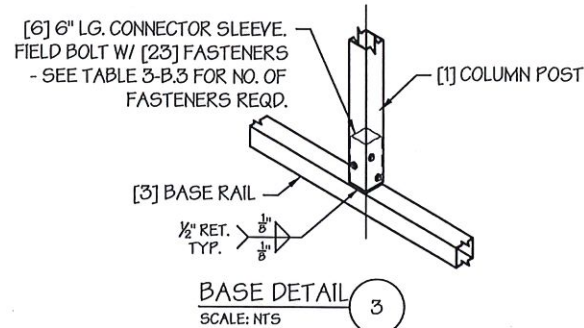

BASE DETAIL 3
SCALE: NTS

NOTE: COLUMN POST MAY BE ADJUSTED ±1" FOR LEVELING. MANUFACTURER IS NOT RESPONSIBLE FOR LEVELING OF GROUND AND/OR CONCRETE SURFACE PROVIDED BY OTHERS.

MANUFACTURED BY:

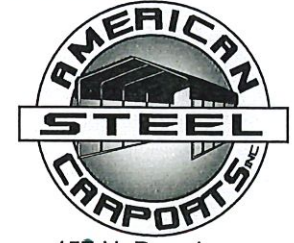

457 N. Broadway,
Joshua, TX 76058
1-866-730-9865

ENGINEERED BY:



A&A ENGINEERING
CIVIL • STRUCTURAL
6086 Renaissance Place, Toledo, OH 43623
Tel. 419-292-1988 • Fax. 419-292-0955
www.aa-engineers.com

DRAWING INFORMATION

PROJECT: 24'-0" WIDE BUILDINGS
LOCATION: STATE OF ARKANSAS
PROJECT NO.: 033-23-0101
SHEET TITLE:

FRAME DETAILS

SHEET NO.: 3-B / 11
DRAWN BY: A.W. DATE: 1/22/21
CHECKED BY: OAA DATE: 1/22/21

LEGAL INFORMATION

- ANY DUPLICATION OF THIS DRAWING IN WHOLE OR PART IS STRICTLY FORBIDDEN. ANYONE DOING SO WILL BE PROSECUTED UNDER THE FULL EXTENT OF THE LAW.
- DRAWINGS VALID UP TO DATE OF EXPIRATION.

SEAL:



STAMP EXPIRY: 12-31-2024
DATE SIGNED: 01-18-2023

TABLE 4: FRAME SPACING CHART / SCHEDULE

GROUND SNOW / ROOF LIVE LOAD (PSF)	■ ENCLOSED BUILDINGS							■ OPEN BUILDINGS						
	WIND SPEED (MPH)							WIND SPEED (MPH)						
	□105	□115	□130	□140	□155	□165	□180	□105	□115	□130	□140	□155	□165	□180
□30 / 20	60	60	54/60	54	42	42	36	48	48	48	42	36	30	24
□40 / 27	48/60	48/60	42/60	42/54	42	42	36	42	42	42	42	36	30	24
□50 / 34	40/48	40/48	40/48	40/48	40/42	40/42	36	30	30	30	30	30	30	24
□60 / 41	36	36	36	36	36	36	36	30	30	30	30	30	30	24
□70 / 47	30	30	30	30	30	30	30	24	24	24	24	24	24	24
□80 / 54	24	24	24	24	24	24	24	24	24	18	18	18	18	18
□90 / 61	---	---	---	---	---	---	---	---	---	---	---	---	---	---
□30 / 20	60	60	54/60	54	48	42/48	42	54	54	48/54	42/54	36/48	36	30
□40 / 27	48/60	48/60	42/60	42/54	42/48	42/48	42	42	42	42	42	36/42	36	30
□50 / 34	40/48	40/48	40/48	40/48	40/48	40/48	40/42	36	36	36	36	36	36	30
□60 / 41	36	36	36	36	36	36	36	30	30	30	30	30	30	30
□70 / 47	30	30	30	30	30	30	30	24	24	24	24	24	24	24
□80 / 54	24	24	24	24	24	24	24	24	24	24	24	24	24	24
□90 / 61	---	---	---	---	---	---	---	---	---	---	---	---	---	---
□30 / 20	60	60	54/60	54	48	42/48	42	60	54/60	48/60	42/54	36/48	36/42	36
□40 / 27	48/60	48/60	42/60	42/54	42/48	42/48	42	48	48	42/48	42/48	36/48	36/42	36
□50 / 34	40/48	40/48	40/48	40/48	40/48	40/48	40/42	40/42	40/42	40/42	40/42	36/42	36	36
□60 / 41	36	36	36	36	36	36	36	36	36	36	36	36	36	30
□70 / 47	30	30	30	30	30	30	30	30	30	30	30	30	30	30
□80 / 54	24	24	24	24	24	24	24	24	24	24	24	24	24	24
□90 / 61	---	---	---	---	---	---	---	---	---	---	---	---	---	---

EAVE HEIGHT = 10'-0" TO 12'-0"

EAVE HEIGHT = 7'-0" TO 9'-0"

EAVE HEIGHT = UP TO 6'-0"

NOTES:

1. FRAME SPACINGS ARE IN UNITS OF INCHES (IN).
2. WHERE TWO VALUES ARE SHOWN, THE HIGHER VALUE CAN ONLY BE USED FOR VERTICAL SHEATHING.
3. SNOW LOADS AND ROOF LIVE LOADS ARE IN POUNDS PER SQUARE FOOT (PSF). WIND SPEED IS 3 SEC. GUST IN MILES PER HOUR (MPH).
4. FOR VALUES THAT LIE BETWEEN TWO CELLS, THE HIGHER (MORE STRINGENT) VALUE HAS TO BE USED. INTERPOLATION BETWEEN CELLS IS NOT ALLOWED.

ENCLOSURE CLASSIFICATION:

1. ENCLOSED BUILDING = ALL 4 WALLS FULLY ENCLOSED WITH DOORS/WINDOWS = USE ENCLOSED BUILDING SPACING CHART.
2. OPEN BUILDING = ALL 4 WALLS FULLY OPEN = USE OPEN BUILDING SPACING CHART.
3. 3FT PARTIALLY ENCLOSED = BOTH END-WALLS FULLY OPEN, WITH BOTH SIDE-WALLS ONLY 3FT ENCLOSED = USE OPEN BUILDING SPACING CHART.
4. PARTIALLY ENCLOSED = BOTH END-WALLS FULLY OPEN, WITH BOTH SIDE-WALLS ENCLOSED MORE THAN 3FT = START WITH OPEN BUILDING SPACING CHART AND THEN REDUCE SPACING BY 6".
5. 3 SIDED ENCLOSED = ALL WALLS ARE ENCLOSED EXCEPT FOR 1 END-WALL = START WITH ENCLOSED BUILDING SPACING + THE OPEN END FRAME MUST HAVE EITHER A GABLED END OR HAVE DOUBLED WELDED LEGS & ROOF.
6. FOR ALL SHEATHING ENCLOSURES NOT LISTED ABOVE, REFER TO SHEET 5 FOR SPACING AND DESIGN REQUIREMENTS.

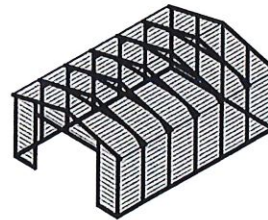

TYP. ENCLOSED BUILDING
SCALE: NTS

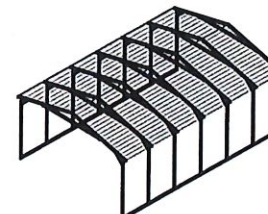

TYP. OPEN BUILDING
SCALE: NTS

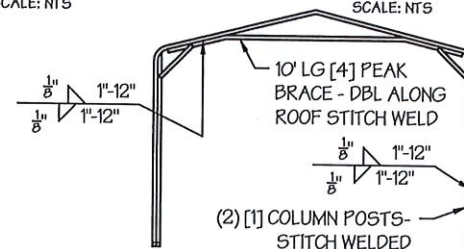

TYP. OPEN END WALL ON 3
SIDE ENCLOSED BUILDING
SCALE: NTS

GENERAL NOTES:

1. THE MAX. BUILDING LENGTH FOR ENCLOSED BUILDINGS IS 50'-0". THIS CAN BE INCREASED BY ADDING A DOUBLE FRAME AT THE CENTER TO BREAK THE LENGTH OF THE BUILDING.
2. BUILDINGS WITH PARTIALLY ENCLOSED END WALLS NEED TO HAVE SIDE WALL BRACING TO SUPPORT THE PARTIALLY ENCLOSED END WALL. (SEE FIGURE A ON SHEET 5).
3. ALL BUILDINGS WITH AN OPEN END WALL MUST HAVE A 10'-0" TUBE PEAK BRACE.

MANUFACTURED BY:



457 N. Broadway,
Joshua, TX 76058
1-866-730-9865

ENGINEERED BY:



A&A ENGINEERING
CIVIL • STRUCTURAL
6036 Renaissance Place, Toledo, OH 43623
Tel. 419-292-1983 • Fax. 419-292-0955
www.a-a-engineers.com

DRAWING INFORMATION

PROJECT: 24'-0" WIDE BUILDINGS

LOCATION: STATE OF ARKANSAS

PROJECT NO.: 033-23-0101

SHEET TITLE:

SPACING SCHEDULES
& ENCLOSURE NOTES

SHEET NO.: 4 / 11

DRAWN BY: A.W. DATE: 1/22/21

CHECKED BY: OAA DATE: 1/22/21

LEGAL INFORMATION

- ANY DUPLICATION OF THIS DRAWING IN WHOLE OR PART IS STRICTLY FORBIDDEN. ANYONE DOING SO WILL BE PROSECUTED UNDER THE FULL EXTENT OF THE LAW.
- DRAWINGS VALID UP TO DATE OF EXPIRATION.

SEAL:



STAMP EXPIRY: 12-31-2024

DATE SIGNED: 01-18-2023

TABLE 5.1: PURLIN SPACING SCHEDULE

GROUND SNOW / ROOF LIVE LOAD (PSF)	14GA. HAT CHANNEL PURLIN						
	WIND SPEED (MPH)						
	105	115	130	140	155	165	180
30/20	54	48	42	36	30	24	24
40/27	42	42	42	36	30	24	24
50/34	40	40	40	36	30	24	24
60/41	36	36	36	36	30	24	24
70/47	32	32	32	32	30	24	24
80/54	30	30	30	30	30	24	24
90/61	24	24	24	24	24	24	24
30/20	54	48	42	42	36	30	30
40/27	42	42	42	42	36	30	30
50/34	40	40	40	40	36	30	30
60/41	36	36	36	36	36	30	30
70/47	32	32	32	32	32	30	30
80/54	32	32	32	32	32	30	30
90/61	30	30	30	30	30	30	30
30/20	54	48	42	42	36	36	30
40/27	42	42	42	42	36	36	30
50/34	40	40	40	40	36	36	30
60/41	36	36	36	36	36	36	30
70/47	32	32	32	32	32	32	30
80/54	32	32	32	32	32	32	30
90/61	30	30	30	30	30	30	30
30/20	54	48	42	42	36	36	30
40/27	42	42	42	42	36	36	30
50/34	40	40	40	40	36	36	30
60/41	36	36	36	36	36	36	30
70/47	32	32	32	32	32	32	30
80/54	32	32	32	32	32	32	30
90/61	30	30	30	30	30	30	30

FRAME SPACING: 3'-0" OR LOWER
 FRAME SPACING: 3'-6"
 FRAME SPACING: 4'-0"
 FRAME SPACING: 4'-6"
 FRAME SPACING: 5'-0"

- NOTES:
- PURLIN SPACING UNITS ARE IN INCHES.
 - FRAME SPACING NEEDS TO BE DETERMINED FROM TABLE 4.

IRREGULAR BUILDING NOTES:

- FIGURES A, B, C & D ON THE RIGHT INDICATE EXAMPLES OF IRREGULAR BUILDINGS.
- FOR IRREGULAR BUILDINGS, FRAME SPACING MUST BE REDUCED BY 6" FROM OPEN BUILDING SPACING TABLE. SEE SHEET 4 FOR OPEN BUILDING TABLE.
- SITE SPECIFICS MAY ALLOW FOR ALTERNATIVE SPACING.
- IRREGULAR BUILDING & BUILDINGS W/ MORE THAN 2 SIDE OPENINGS MUST HAVE A 10' TUBE PEAK BRACE ON ALL FRAMES.

TABLE 5.2: GIRT SPACING SCHEDULE

FRAME SPACING	WIND SPEED (MPH)						
	105	115	130	140	155	165	180
5'-0"	60	48	36	30	24	24	18
4'-6"	60	60	48	42	36	30	24
4'-0"	60	60	54	54	42	36	30
3'-6"	60	60	54	54	48	42	42
2'-0" TO 3'-0"	60	60	54	54	48	42	42

- NOTES:
- GIRT SPACING UNITS ARE IN INCHES.
 - THIS SCHEDULE IS TO BE USED FOR BOTH 14GA
 - FRAME SPACING NEEDS TO BE DETERMINED FROM TABLE 4.

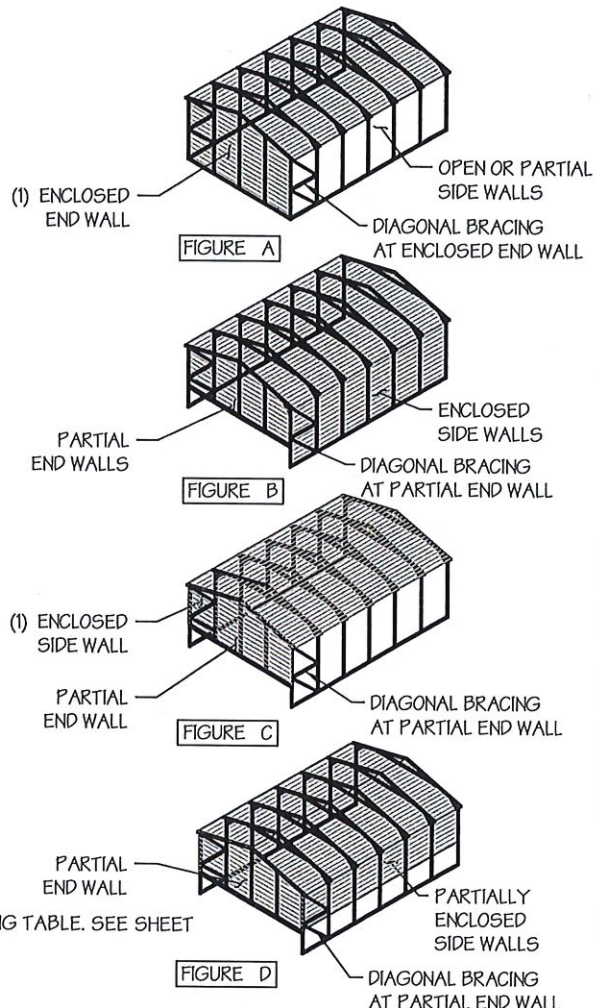

MANUFACTURED BY:

457 N. Broadway,
 Joshua, TX 76058
 1-866-730-9865

ENGINEERED BY:

A&A ENGINEERING
 CIVIL • STRUCTURAL
 6036 Renaissance Place, Toledo, OH 43623
 Tel. 419-292-1983 • Fax. 419-292-0955
 www.a-a-engineers.com

DRAWING INFORMATION

PROJECT: 24'-0" WIDE BUILDINGS

LOCATION: STATE OF ARKANSAS

PROJECT NO.: 033-23-0101

SHEET TITLE: PURLIN & GIRT SPACING SCHEDULES

SHEET NO.: 5 / 11

DRAWN BY: A.W. DATE: 1/22/21

CHECKED BY: OAA DATE: 1/22/21

LEGAL INFORMATION

- ANY DUPLICATION OF THIS DRAWING IN WHOLE OR PART IS STRICTLY FORBIDDEN. ANYONE DOING SO WILL BE PROSECUTED UNDER THE FULL EXTENT OF THE LAW.
 - DRAWINGS VALID UP TO DATE OF EXPIRATION.

SEAL:

STATE OF ARKANSAS
 LICENSED PROFESSIONAL ENGINEER
 No. 14606
 OMAR ABU-YASEIN

STAMP EXPIRY: 12-31-2024
 DATE SIGNED: 01-18-2023

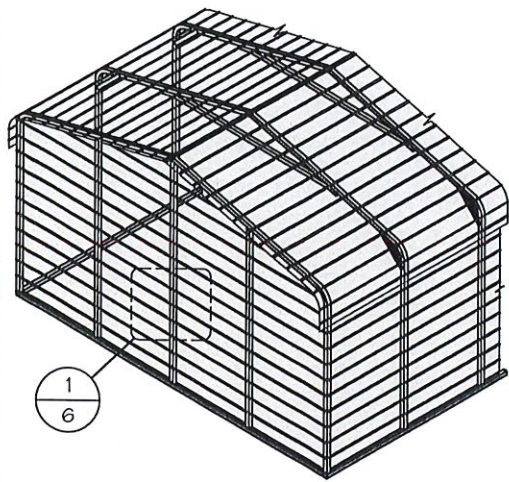

TYP. HORIZONTAL SHEATHING
SCALE: NTS

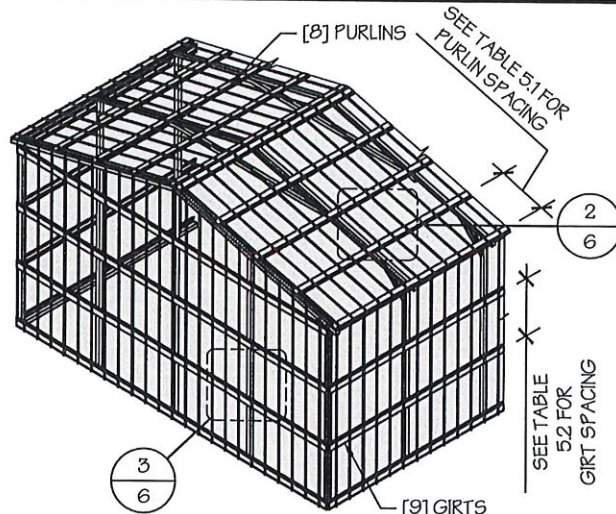

TYP. VERTICAL SHEATHING
SCALE: NTS

GENERAL SHEATHING NOTES:

1. REGULAR STYLE BUILDINGS CAN ONLY HAVE HORIZONTAL SHEATHING ON ROOF AND WALLS.
2. A-FRAME STYLE BUILDINGS CAN HAVE ANY COMBINATION OF HORIZONTAL OR VERTICAL SHEATHING ON ROOFS AND WALLS.
3. BOTH HORIZONTAL AND VERTICALS ROOF SHEATHING CAN HAVE MAX. 6" OVERHANG.
4. USING VERTICAL SHEATHING MAY ALLOW FOR GREATER FRAME SPACING. SEE NOTE 2 UNDER TABLE 4.
5. VERTICAL SHEATHING RECOMMENDED FOR BUILDINGS 30' OR LONGER

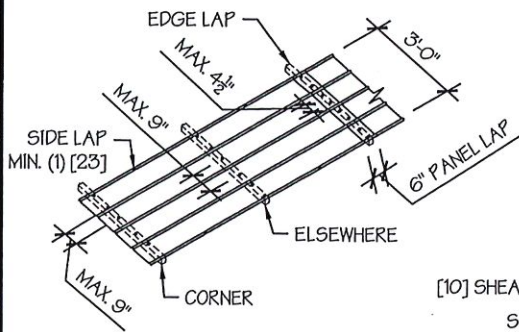

TYP. SHEATHING FASTENER SCHEDULE
SCALE: NTS

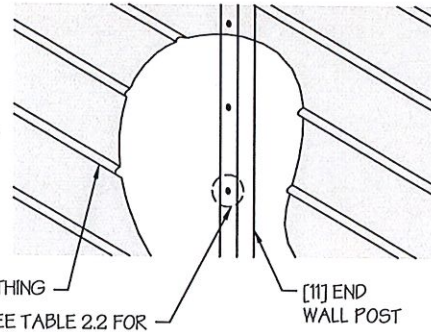

TYP. HORIZONTAL SHEATHING DETAIL
SCALE: NTS

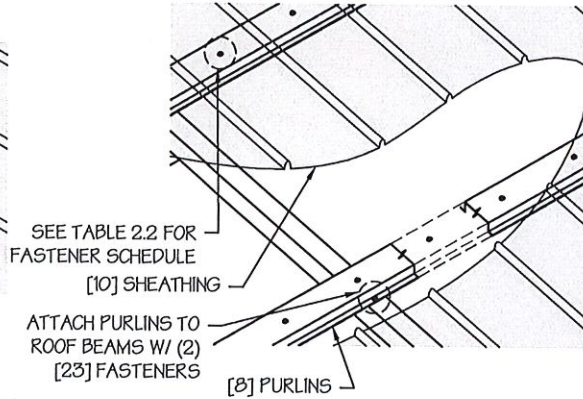

ROOF VERTICAL SHEATHING DETAIL
SCALE: NTS

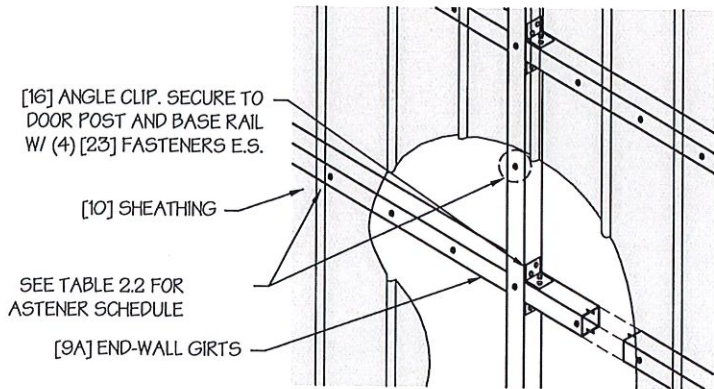

WALL VERTICAL SHEATHING - TUBE DETAIL
SCALE: NTS

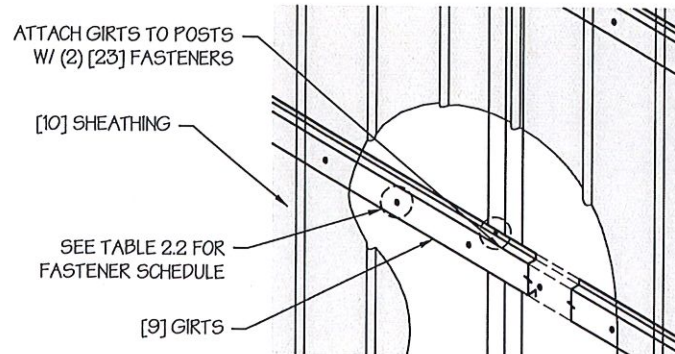

WALL VERTICAL SHEATHING - HAT CHANNEL DETAIL
SCALE: NTS

MANUFACTURED BY:



457 N. Broadway,
Joshua, TX 76058
1-866-730-9865

ENGINEERED BY:



A&A ENGINEERING
CIVIL • STRUCTURAL
6036 Renaissance Place, Toledo, OH 43623
Tel. 419-292-1983 • Fax. 419-292-0955
www.a-a-engineers.com

DRAWING INFORMATION

PROJECT: 24'-0" WIDE BUILDINGS
LOCATION: STATE OF ARKANSAS
PROJECT NO.: 033-23-0101
SHEET TITLE:

SHEATHING OPTIONS & DETAILS

SHEET NO.: 6 / 11
DRAWN BY: A.W. DATE: 1/22/21
CHECKED BY: OAA DATE: 1/22/21

LEGAL INFORMATION

- ANY DUPLICATION OF THIS DRAWING IN WHOLE OR PART IS STRICTLY FORBIDDEN. ANYONE DOING SO WILL BE PROSECUTED UNDER THE FULL EXTENT OF THE LAW.
- DRAWINGS VALID UP TO DATE OF EXPIRATION.

SEAL:



STAMP EXPIRY: 12-31-2024
DATE SIGNED: 01-18-2023

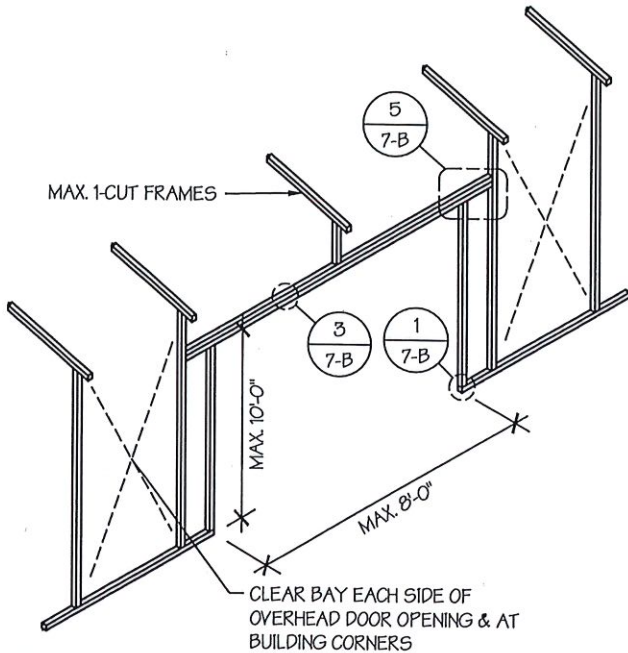

SIDE WALL OVERHEAD DOOR OPENINGS

SCALE: NTS

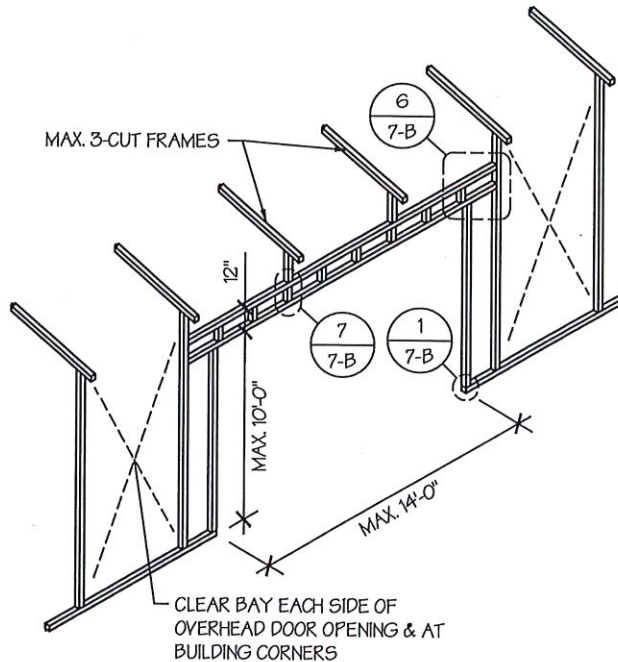

SIDE WALL OVERHEAD DOOR OPENINGS WITH TRUSS STYLE HEADER

SCALE: NTS

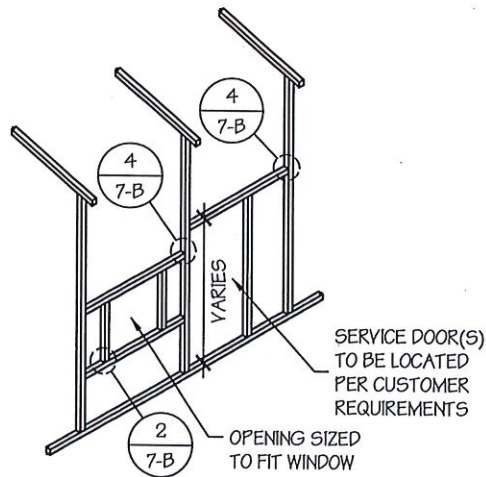

SIDE WALL SERVICE DOOR / WINDOW OPENINGS

SCALE: NTS

SIDE WALL FRAMING NOTES:

1. TRUSS-STYLE HEADERS ARE REQUIRED FOR WHERE THE GROUND SNOW LOAD IS 40 PSF OR GREATER.
2. DESIGNS AND DETAILS SHOWN HERE ARE APPLICABLE TO BOTH REGULAR AND A-FRAME STYLE BUILDINGS.
3. MAX. HEIGHT OF SIDE WALL OVERHEAD DOOR OPENINGS IS 2 FT LESS THAN THE EAVE HEIGHT.
4. OVERHEAD DOOR OPENINGS CANNOT CUT THROUGH MORE THAN 2 FULL FRAMES.
5. MIN. 1 CLEAR BAY MUST BE MAINTAINED BETWEEN ANY 2 OVERHEAD DOOR OPENINGS. A CLEAR BAY IS A SPACE BETWEEN TWO FRAMES THAT HAS NO OVERHEAD DOOR OPENINGS.
6. MIN. 1 CLEAR BAY MUST ALSO BE MAINTAINED FROM THE BUILDING CORNERS.
7. SERVICE DOORS AND WINDOWS CAN BE PLACED IN CLEAR BAYS OR ANY WHERE ELSE AS NEEDED.

MANUFACTURED BY:



457 N. Broadway,
Joshua, TX 76058
1-866-730-9865

ENGINEERED BY:



A&A ENGINEERING
CIVIL • STRUCTURAL
6036 Renaissance Place, Toledo, OH 43623
Tel. 419-292-1983 • Fax. 419-292-0955
www.aan-engineers.com

DRAWING INFORMATION

PROJECT: 24'-0" WIDE BUILDINGS

LOCATION: STATE OF ARKANSAS

PROJECT NO.: 033-23-0101

SHEET TITLE:

**SIDE WALL FRAMING
& OPENINGS**

SHEET NO.: 7-A / 11

DRAWN BY: A.W. DATE: 1/22/21

CHECKED BY: OAA DATE: 1/22/21

LEGAL INFORMATION

- ANY DUPLICATION OF THIS DRAWING IN WHOLE OR PART IS STRICTLY FORBIDDEN. ANYONE DOING SO WILL BE PROSECUTED UNDER THE FULL EXTENT OF THE LAW.
- DRAWINGS VALID UP TO DATE OF EXPIRATION.

SEAL:



STAMP EXPIRY: **12-31-2024**

DATE SIGNED: **01-18-2023**

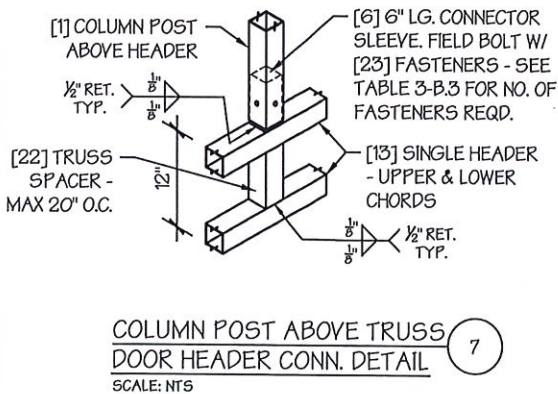
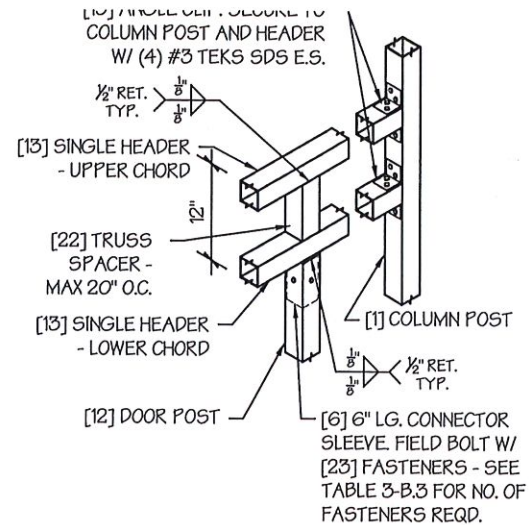
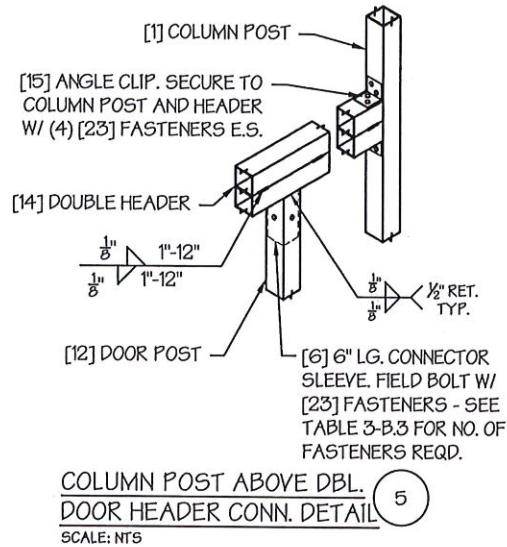
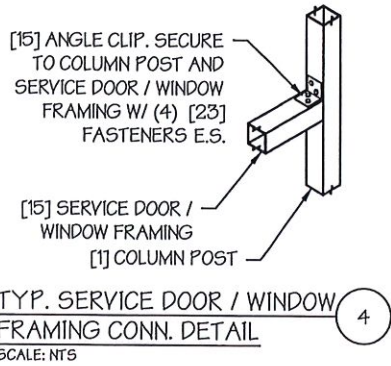
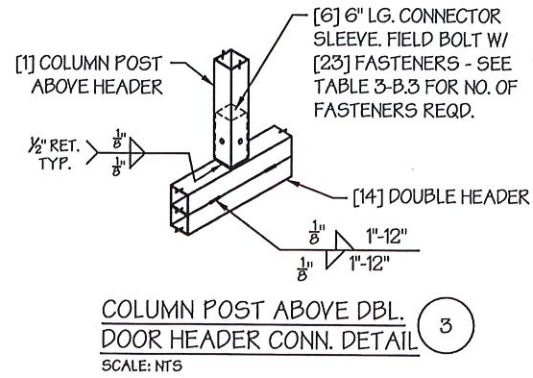
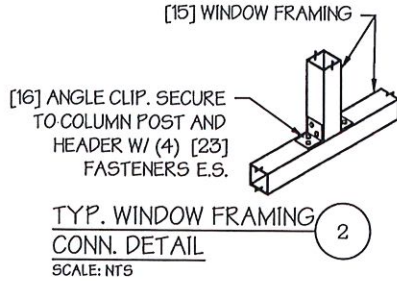
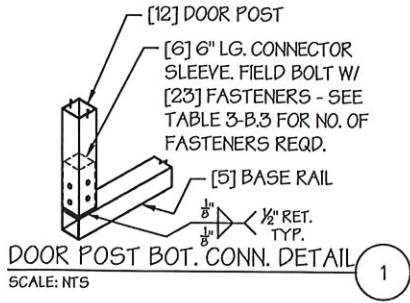

MANUFACTURED BY:



457 N. Broadway,
Joshua, TX 76058
1-866-730-9865

ENGINEERED BY:



A&A ENGINEERING
CIVIL • STRUCTURAL
6036 Renaissance Place, Toledo, OH 43623
Tel. 419-292-1983 • Fax. 419-292-0955
www.aa-engineers.com

DRAWING INFORMATION

PROJECT: 24'-0" WIDE BUILDINGS

LOCATION: STATE OF ARKANSAS

PROJECT NO.: 033-23-0101

SHEET TITLE:

**SIDE WALL FRAMING
DETAILS**

SHEET NO.: 7-B / 11

DRAWN BY: A.W. DATE: 1/22/21

CHECKED BY: OAA DATE: 1/22/21

LEGAL INFORMATION

- ANY DUPLICATION OF THIS DRAWING IN WHOLE OR PART IS STRICTLY FORBIDDEN. ANYONE DOING SO WILL BE PROSECUTED UNDER THE FULL EXTENT OF THE LAW.
- DRAWINGS VALID UP TO DATE OF EXPIRATION.

SEAL:



STAMP EXPIRY: 12-31-2024

DATE SIGNED: 01-18-2023

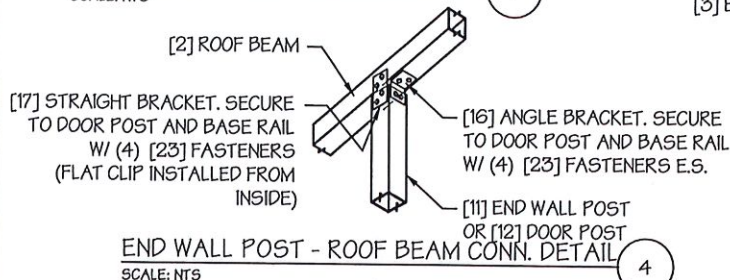
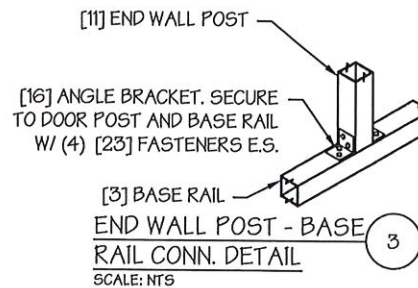
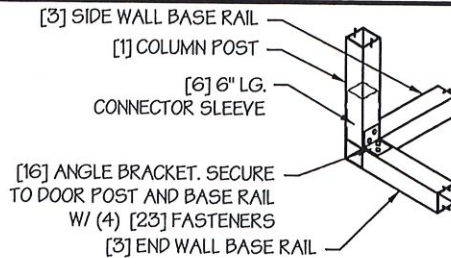
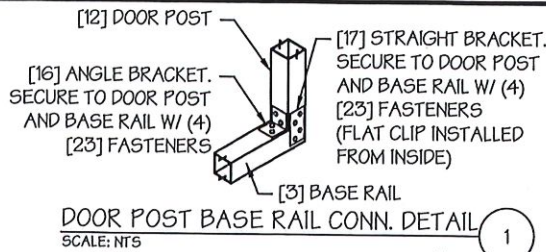

CORNER DETAIL
SCALE: NTS

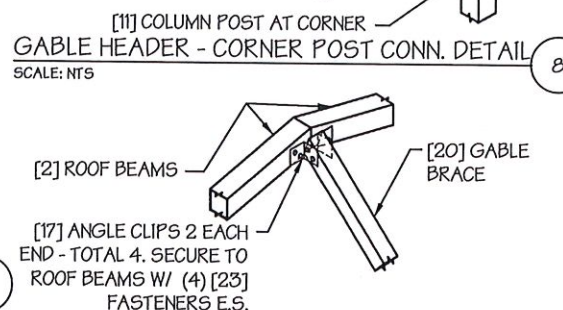
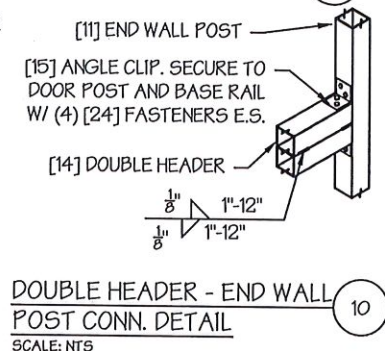
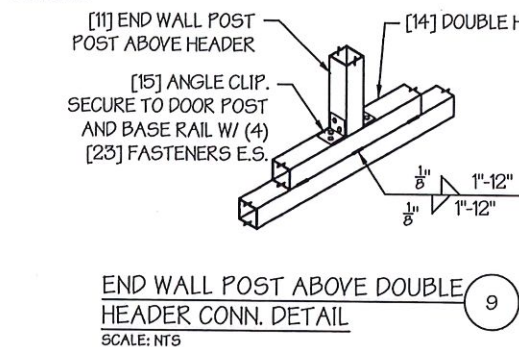
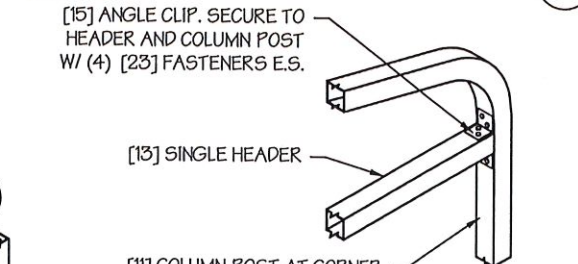
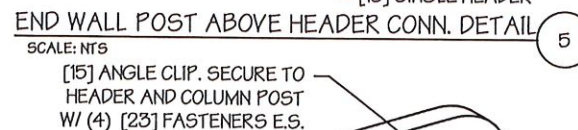
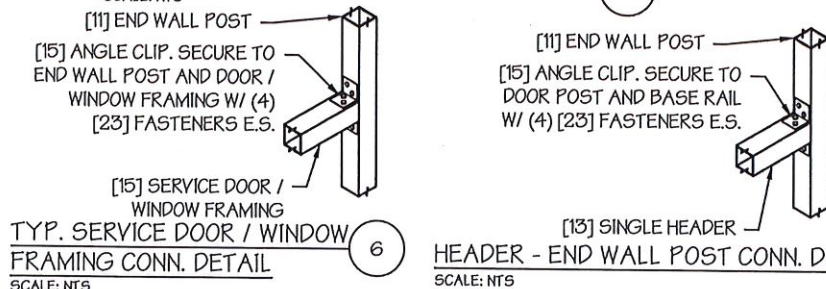
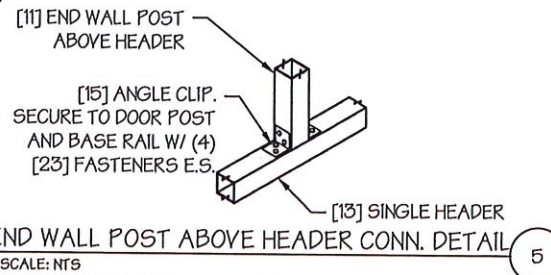

END WALL POST ABOVE DOUBLE HEADER CONN. DETAIL
SCALE: NTS

DOUBLE HEADER - END WALL POST CONN. DETAIL
SCALE: NTS

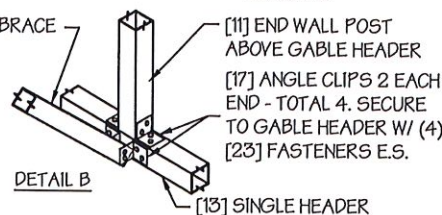
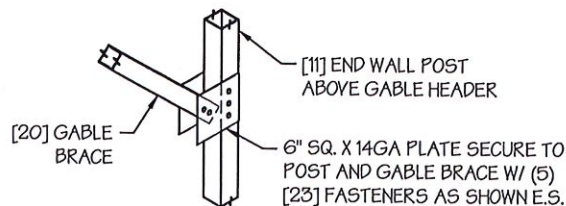
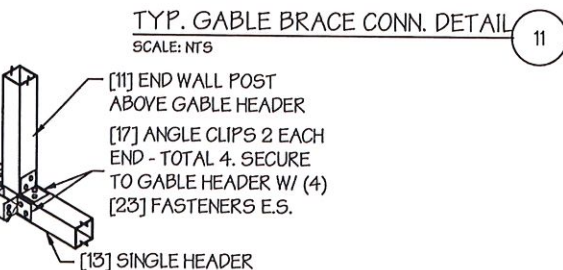

GABLE BRACE - END WALL CONN. DETAIL
SCALE: NTS

MANUFACTURED BY:

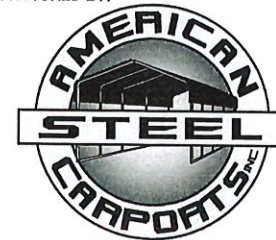

457 N. Broadway,
Joshua, TX 76058
1-866-730-9865

ENGINEERED BY:



A&A ENGINEERING
CIVIL • STRUCTURAL
6036 Renaissance Place, Toledo, OH 43623
Tel. 419-292-1983 • Fax. 419-292-0955
www.a-a-engineers.com

DRAWING INFORMATION

PROJECT: 24'-0" WIDE BUILDINGS

LOCATION: STATE OF ARKANSAS

PROJECT NO.: 033-23-0101

SHEET TITLE:

**END WALL FRAMING
DETAILS**

SHEET NO.: 8-B / 11

DRAWN BY: A.W. DATE: 1/22/21

CHECKED BY: OAA DATE: 1/22/21

LEGAL INFORMATION

- ANY DUPLICATION OF THIS DRAWING IN WHOLE OR PART IS STRICTLY FORBIDDEN. ANYONE DOING SO WILL BE PROSECUTED UNDER THE FULL EXTENT OF THE LAW.
- DRAWINGS VALID UP TO DATE OF EXPIRATION.

SEAL:



STAMP EXPIRY: 12-31-2024

DATE SIGNED: 01-18-2023

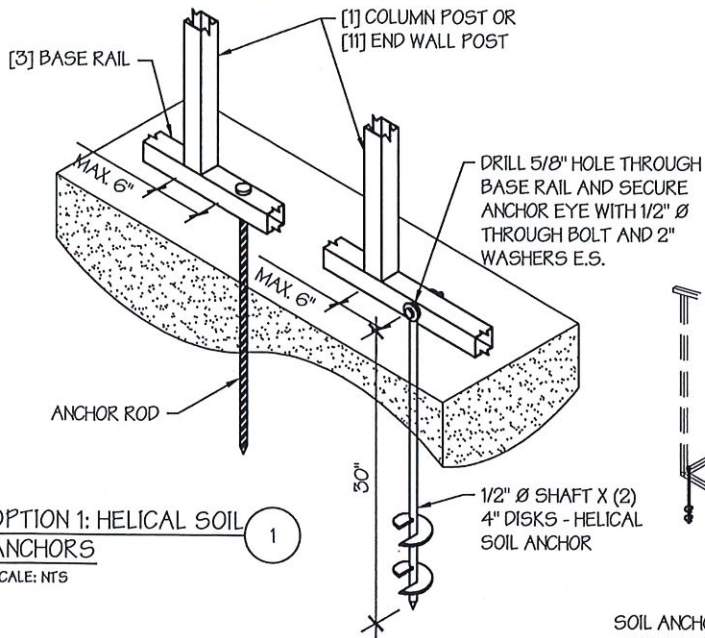

OPTION 1: HELICAL SOIL ANCHORS
SCALE: NTS

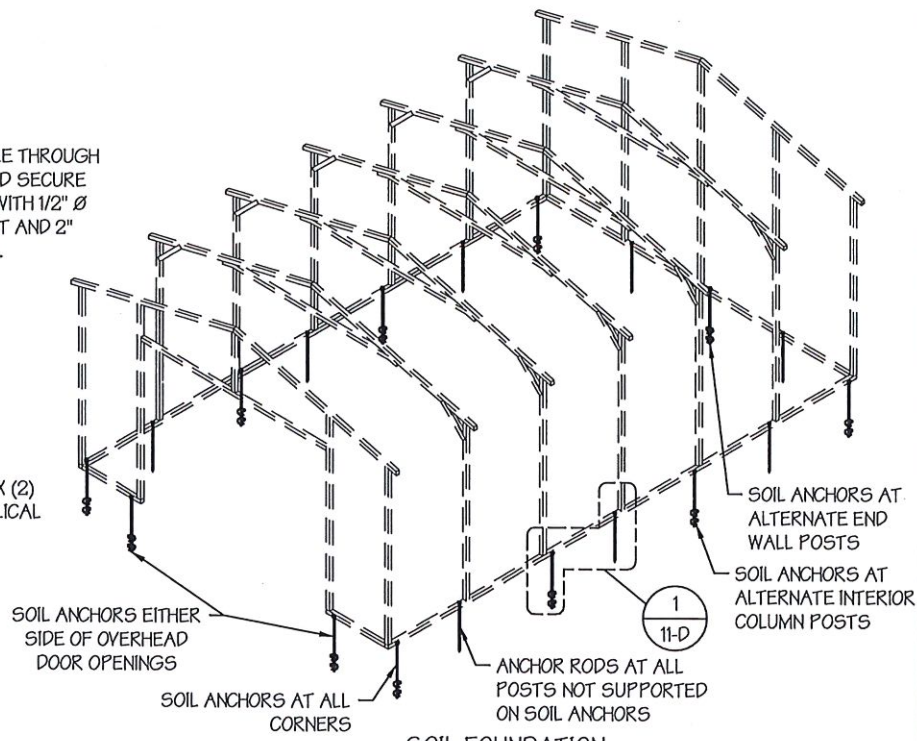

OPTION 2: ROCK / ASPHALT ANCHORS
SCALE: NTS

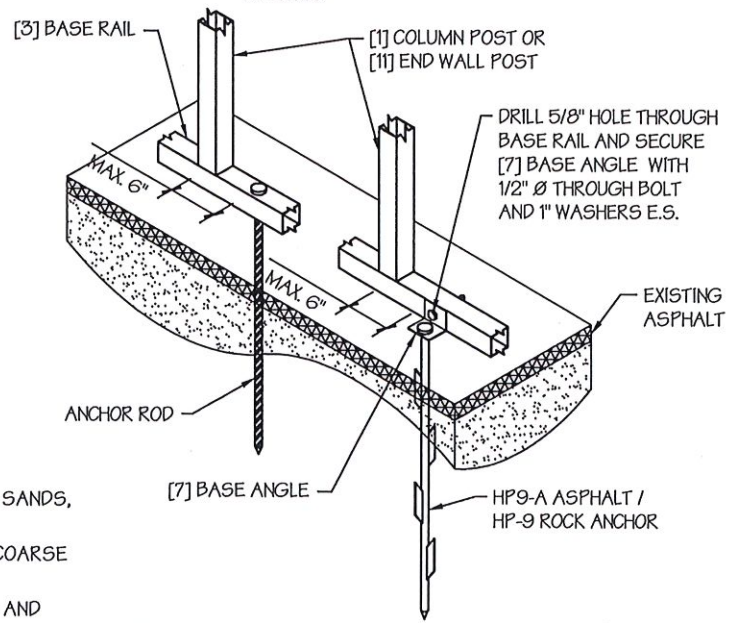

OPTION 2: ROCK / ASPHALT ANCHORS
SCALE: NTS

SOIL FOUNDATION NOTES:

- DESIGNS SHOWN ON THIS SHEET ARE FOR SOIL ANCHOR FOUNDATION.
- SOIL ANCHORS (HELICAL OR ROCK/ASPHALT) SHALL BE LOCATED AT ALL 4 CORNERS, ON EACH SIDE OF OVERHEAD DOOR OPENINGS, ON POSTS WITH DIAGONAL BRACING IF REQUIRED, AND ON ALTERNATE INTERIOR COLUMN POSTS AND END WALLS POSTS.
- HELICAL ANCHORS ARE TO BE USED ONLY IF THE DRIVING TORQUE INTO THE GROUND IS 150 FT-LBS OR GREATER. MANUFACTURER IS NOT RESPONSIBLE FOR SOIL QUALITY AT SITE.
- HELICAL ANCHORS CAN ONLY BE USED FOR CLASS 2, 3 & 4 SOILS (SEE SOIL CLASSIFICATIONS THIS PAGE).
- ALL POSTS WITH NO ANCHORS ADJACENT SHALL BE ANCHORED TO THE GROUND WITH A 1/2" X 30" LG. ROD. RODS WILL HAVE A PRE-FORMED HEAD AT THE TOP AND ONE COAT OF RUST PROOF MATERIAL.
- ASSUMED SOIL BEARING CAPACITY IS TO BE A MIN. OF 1500 PSF.

SOIL CLASSIFICATIONS:

SOIL CLASS	DESCRIPTION
2	SANDY GRAVEL AND GRAVEL, VERY THIN DENSE AND/OR CEMENTED SANDS, COARSE GRAVEL/COBBLES, PRELOADED SILTS, CLAYS AND CORAL.
3	SAND, SILTY SAND, CLAYEY SAND, SILTY GRAVEL, MEDIUM DENSE COARSE SANDS, SANDY GRAVEL, VERY STIFF SILT AND SANDY CLAYS.
4	LOOSE TO MEDIUM DENSE SANDS, FIRM TO STIFF CLAYS AND SILTS AND ALLUVIAL FILLS.

"FROM HUD "MODEL MANUFACTURED HOME INSTALLATION STANDARDS"

MANUFACTURED BY:

457 N. Broadway,
Joshua, TX 76058
1-866-730-9865

ENGINEERED BY:

A&A ENGINEERING
CIVIL • STRUCTURAL
6086 Renaissance Place, Toledo, OH 43623
Tel. 419-292-1983 • Fax. 419-292-0955
www.aa-engineers.com

DRAWING INFORMATION

PROJECT: 24'-0" WIDE BUILDINGS

LOCATION: STATE OF ARKANSAS

PROJECT NO.: 033-23-0101

SHEET TITLE: FOUNDATION OPTION 4: SOIL ANCHORS

SHEET NO.: 11-D / 11

DRAWN BY: A.W. DATE: 1/22/21

CHECKED BY: OAA DATE: 1/22/21

LEGAL INFORMATION

- ANY DUPLICATION OF THIS DRAWING IN WHOLE OR PART IS STRICTLY FORBIDDEN. ANYONE DOING SO WILL BE PROSECUTED UNDER THE FULL EXTENT OF THE LAW.
- DRAWINGS VALID UP TO DATE OF EXPIRATION.

SEAL:

STAMP EXPIRY: **12-31-2024**

DATE SIGNED: **01-18-2023**