



City of Bryant, Arkansas
 Community Development
 210 SW 3rd Street Bryant, AR 72022
 501-943-0943

SIGN PERMIT APPLICATION

Applicants are advised to read the Sign Ordinance prior to completing and signing this form. The Sign Ordinance is available at www.cityofbryant.com under the Planning and Community Development tab.

Note: Electrical Permits may be Required. Please contact the Community Development Office for more information.

Date: 08/14*/2024

Sign Co. or Sign Owner

Name ARKANSAS SIGN & NEON
 Address 8525 DISTRIBUTION DR
 City, State, Zip LITTLE ROCK AR 72209
 Phone 501.562.3942
 Email Address lora@arkansassign.com

Property Owner

Name BATH & BODY WORKS
 Address 7341 ALCOA RD
 City, State, Zip BRYANT AR 72002
 Phone _____
 Email Address _____

GENERAL INFORMATION

Name of Business BATH & BODY WORKS
 Address/Location of sign 7341 ALCOA RD BRYANT AR 72002
 Zoning Classification _____

Please use following page to provide details on the signs requesting approval. Along with information provided on this application, a **Site Plan showing placement of sign(s) and any existing sign(s) on the property is required** to be submitted. **Renderings of the sign(s) showing the correct dimensions is also required** to be submitted with the application. A thirty-five dollar (\$35) per sign payment will be collected at the time of permit issuance. According to the Sign Ordinance a fee for and sign variance or special sign permit request shall be one hundred dollars (\$100). Additional documentation may be required by Sign Administrator.

READ CAREFULLY BEFORE SIGNING

I Lora A. Rand, do hereby certify that all information contained within this application is true and correct. I fully understand that the terms of the Sign Ordinance supersede the Sign Administrator's approval and that all signs must fully comply with all terms of the Sign Ordinance regardless of approval. I further certify that the proposed sign is authorized by the owner of the property and that I am authorized by the property owner to make this application. I understand

that no sign may be placed in public right of way. I understand that I must comply with all Building and Electrical Codes and that it is my responsibility to obtain all necessary permits.

Use table below to enter information regarding each sign for approval. Please use each letter to reference each sign rendering.

SIGN	Type (Façade, Pole, Monument, other)	Dimensions (Height, Length, Width)	Sqft (Measured in whole as rectangle)	Height of Sign (Measured from lot surface)		Column for Admin Certifying Approval
				Top of Sign SQ FT	Bottom of Sign	
		6'10 x 21'10	89.21 TOTAL			
A	WALL	7'0 X 24'8	101.15	22'8"	15'	
B				COSTS = 10000.00		
C						
E						
F						
G						

Bath & Body Works

STORE: 2899 | SPACE: 4B
 ALCOA CROSSINGS
 7341 ALCOA RD.
 BRYANT, AR 72002



VICINITY MAP

N.T.S.

K
02-25-19

43N-A000-K00-NOTE

LEVEL 1 OF 1



BATH & BODY WORKS/WHITE BARN
 SPACE # 4B

- FLOOR OUTLETS TO BE SLAB ON GRADE
- FLOOR OUTLETS TO BE POKE-THROUGH



KEY PLAN

N.T.S.

J
02-25-19

43N-A000-J00-NOTE



93 Industry Drive
 PO Box 349
 Versailles, KY 40383
 859.879.1199



Bath & Body Works

STORE: 2899 | SPACE: 4B
 ALCOA CROSSINGS
 7341 ALCOA RD.
 BRYANT, AR 72002

This sign is intended to be installed in accordance with the requirements of Article 600 of the National Electrical Code and/or other applicable local codes. This includes proper grounding and bonding of the sign.

RUGGLES SIGN DOES NOT PROVIDE PRIMARY ELECTRICAL TO SIGN LOCATION!



Submittal Date: 07/15/24
 Plan Issue/Rev Date: _____
 Acct Rep: Ashley Abney
 Designer: Jaye Williams

REVISIONS

R1: _____ R6: _____
 R2: _____ R7: _____
 R3: _____ R8: _____
 R4: _____ R9: _____
 R5: _____ R10: _____

STOREFRONT - ELEVATION

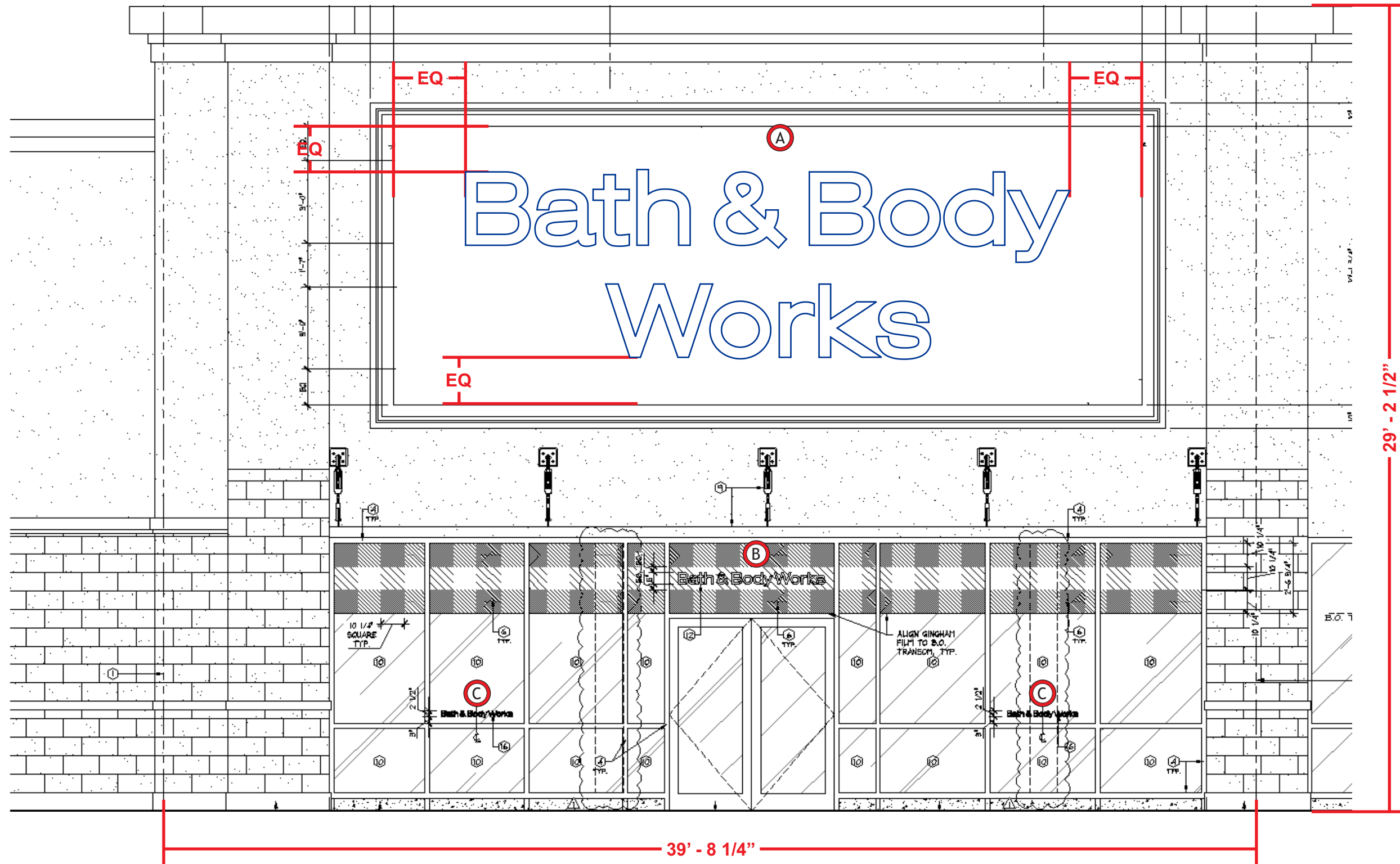

93 Industry Drive
PO Box 349
Versailles, KY 40383
859.879.1199



Bath & Body Works

STORE: 2899 | SPACE: 4B
ALCOA CROSSINGS
7341 ALCOA RD.
BRYANT, AR 72002

This sign is intended to be installed in accordance with the requirements of Article 600 of the National Electrical Code and/or other applicable local codes. This includes proper grounding and bonding of the sign.

RUGGLES SIGN DOES NOT PROVIDE PRIMARY ELECTRICAL TO SIGN LOCATION!



Submittal Date: 07/15/24
Plan Issue/Rev Date: _____
Acct Rep: Ashley Abney
Designer: Jaye Williams

REVISIONS

R1: _____	R6: _____
R2: _____	R7: _____
R3: _____	R8: _____
R4: _____	R9: _____
R5: _____	R10: _____

- (A)** BBW32FL 2L Qty - 1
- (B)** BBW5FCO GM Qty - 1
- (C)** BBW3V Qty - 2
- (D)** BBW NS V Qty - 1
- (E)** ADA AG RR PL BBW blue Qty - 1
- (F)** BBW PL18 Qty - 1

STORE PLAN VIEW

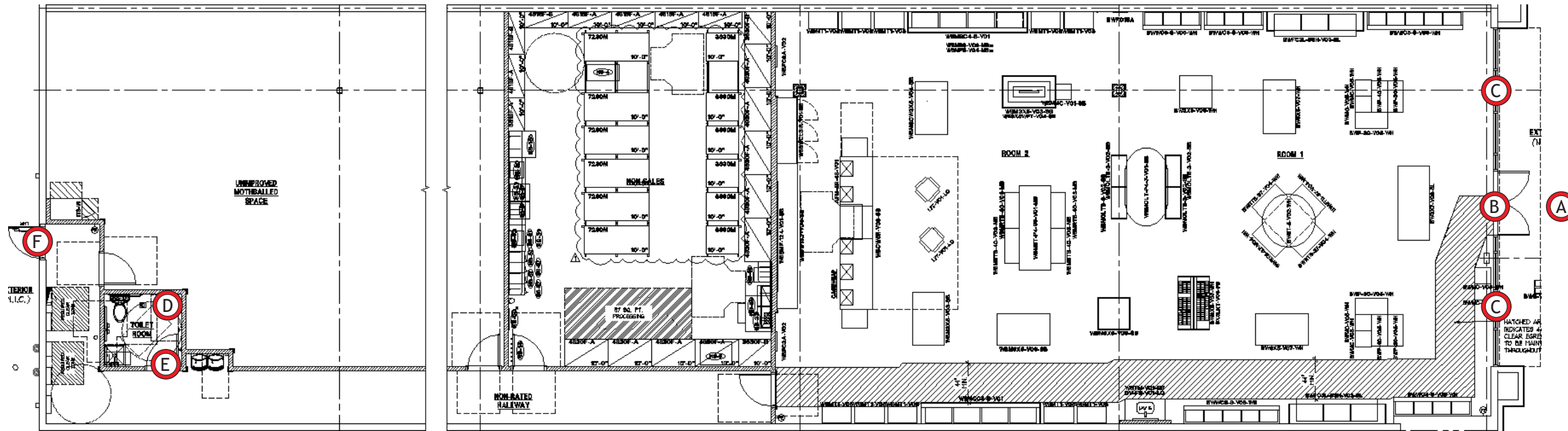

93 Industry Drive
 PO Box 349
 Versailles, KY 40383
 859.879.1199



Bath & Body Works

STORE: 2899 | SPACE: 4B
 ALCOA CROSSINGS
 7341 ALCOA RD.
 BRYANT, AR 72002

This sign is intended to be installed in accordance with the requirements of Article 600 of the National Electrical Code and/or other applicable local codes. This includes proper grounding and bonding of the sign.

RUGGLES SIGN DOES NOT PROVIDE PRIMARY ELECTRICAL TO SIGN LOCATION!



Submittal Date: 07/15/24
 Plan Issue/Rev Date: _____
 Acct Rep: Ashley Abney
 Designer: Jaye Williams

REVISIONS

R1: _____	R6: _____
R2: _____	R7: _____
R3: _____	R8: _____
R4: _____	R9: _____
R5: _____	R10: _____

- (A) BBW32FL 2L Qty - 1
- (B) BBW5FCO GM Qty - 1
- (C) BBW3V Qty - 2
- (D) BBW NS V Qty - 1
- (E) ADA AG RR PL BBW blue Qty - 1
- (F) BBW PL18 Qty - 1

A FACE LIT ILLUM. CHANNEL LETTERS- ELEVATION
Scale: 1/4" - 1' - 0"

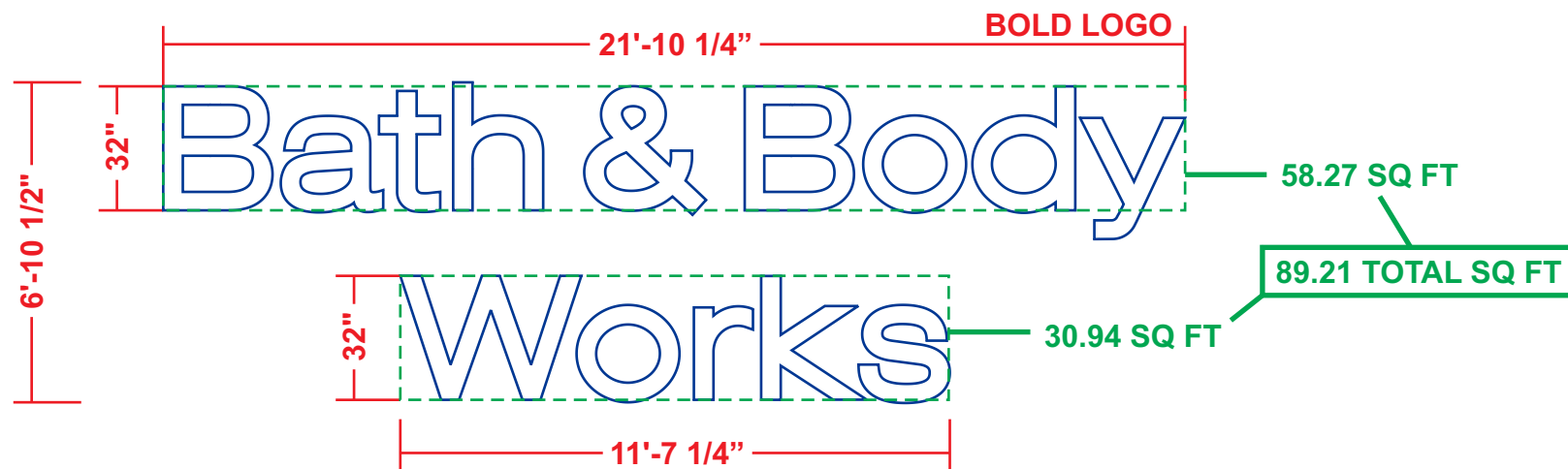

SIGN - DETAILS

- 1 5" DEEP ALUMINUM LETTERS WITH ROUTED ALUMINUM BACKS PAINTED TO MATCH SW PT-19 IT'S ALL ABOUT THE BLUE (UFN 1554796), INTERIOR SURFACES PAINTED HIGH GLOSS WHITE
- 2 LETTER RETURNS & BACKS ARE CAULKED TO ELIMINATE LIGHT LEAKS
- 3 3/16" THICK #7328 WHITE ACRYLIC LETTER FACES WITH 3/4" TRIM CAP SECURED TO LETTER WITH SELF TAPPING SCREW (TO MATCH RETURNS)
- 4 BITRO PLUS 6500K WHITE LED UNITS (PLACED END-TO-END) TO ILLUMINATE LETTERS
- 5 3/8" RIGID CONDUIT FOR LOW VOLTAGE PASS-THRU TO BITRO ASU-60-12U LED DRIVER (120-277 VOLT) CONTAINED IN PAIGE 980054C SNAP 2 ENCLOSURE
- 6 DRAIN HOLE IN BOTTOM OF LETTER RETURN WITH LIGHT COVER
- 7 LETTERS MOUNT FLUSH TO SURFACE WITH REQUIRED FASTENERS

BBW32FL 2L

FACE LIT ILLUM. CHANNEL LETTERS - SECTION

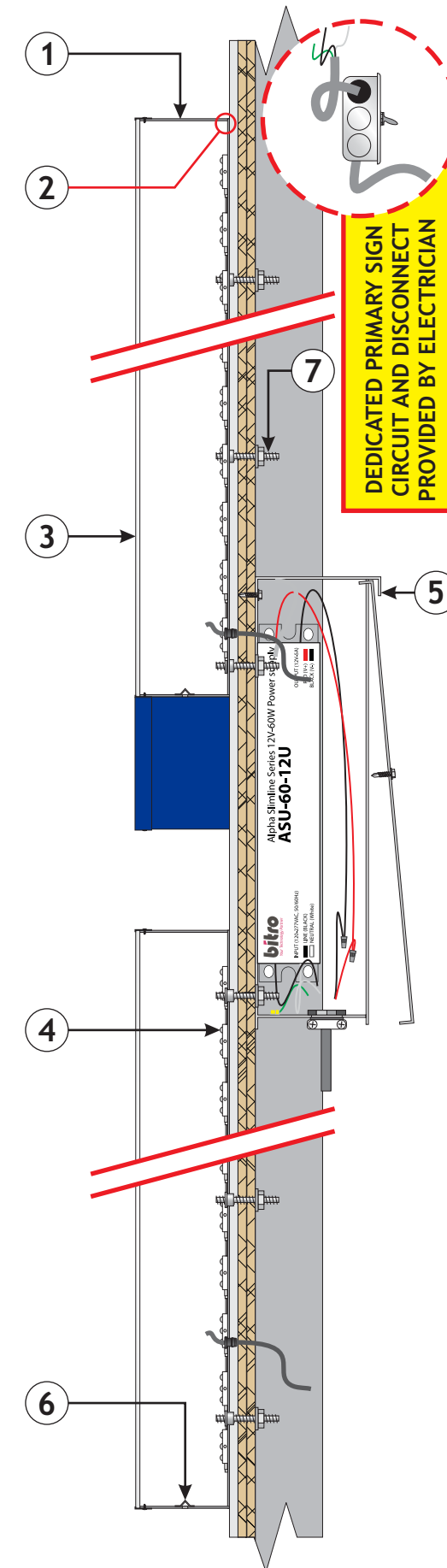

93 Industry Drive
PO Box 349
Versailles, KY 40383
859.879.1199



Bath & Body Works

STORE: 2899 | SPACE: 4B
ALCOA CROSSINGS
7341 ALCOA RD.
BRYANT, AR 72002

This sign is intended to be installed in accordance with the requirements of Article 600 of the National Electrical Code and/or other applicable local codes. This includes proper grounding and bonding of the sign.

RUGGLES SIGN DOES NOT PROVIDE PRIMARY ELECTRICAL TO SIGN LOCATION!



Submittal Date: 07/15/24
Plan Issue/Rev Date: _____
Acct Rep: Ashley Abney
Designer: Jaye Williams

REVISIONS

R1: _____	R6: _____
R2: _____	R7: _____
R3: _____	R8: _____
R4: _____	R9: _____
R5: _____	R10: _____

B NON-ILLUM. LETTERS - ELEVATION
Scale: 1 1/2" = 1' - 0"

NARROW LOGO
2.14 SQ FT

5'-2"
5"
Bath & Body Works

SIGN - DETAILS

- 1 3/4" THICK, ROUTED ACRYLIC LETTERS PAINTED SW PT-19 IT'S ALL ABOUT THE BLUE (UFN 1554796)
- 2 LETTER ARE MOUNTED FLUSH TO STOREFRONT WITH DOUBLE SIDED TAPE AND SILICONE
- 3 STOREFRONT GLASS BY OTHERS

INSTALL - DETAILS

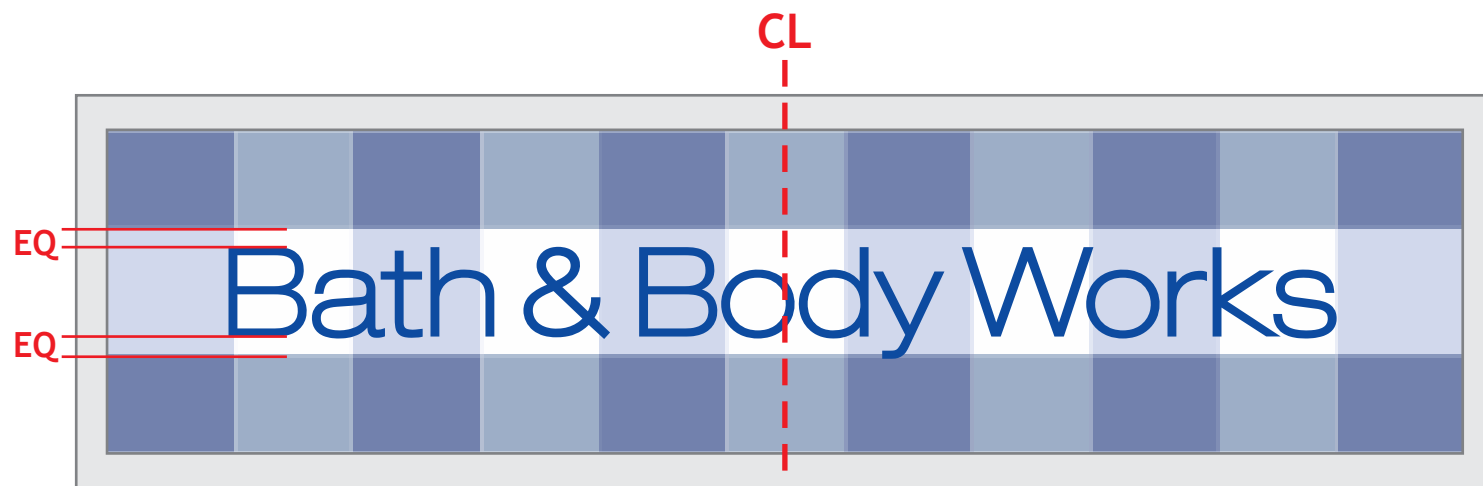

SIGN HORIZONTALLY CENTERED OVER DOORS
VERTICALLY CENTERED WITHIN WHITE GINGHAM STRIP

****INSTALLATION NOTE****

- GLASS TO BE THOROUGHLY CLEANED OF ANY DEBRIS PRIOR TO INSTALLATION.
- DOUBLE SIDED TAPE IS ONLY FOR SHORT TERM APPLICATION.
- SILICONE MUST BE APPLIED TO BACKSIDE OF LETTERS TO ENSURE PROPER ADHESION TO GLASS.

NON-ILLUM. LETTERS - SECTION
Scale: HALF

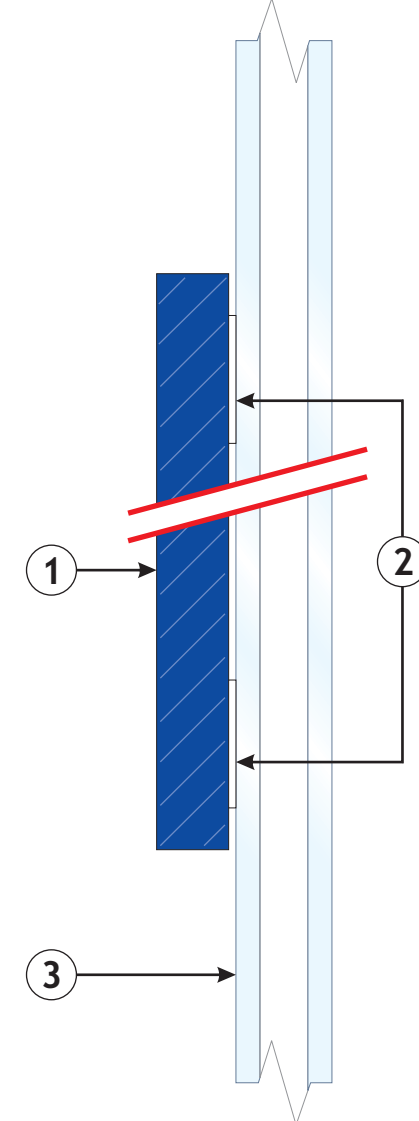

93 Industry Drive
PO Box 349
Versailles, KY 40383
859.879.1199



Bath & Body Works

STORE: 2899 | SPACE: 4B
ALCOA CROSSINGS
7341 ALCOA RD.
BRYANT, AR 72002

This sign is intended to be installed in accordance with the requirements of Article 600 of the National Electrical Code and/or other applicable local codes. This includes proper grounding and bonding of the sign.

RUGGLES SIGN DOES NOT PROVIDE PRIMARY ELECTRICAL TO SIGN LOCATION!



Submittal Date: 07/15/24
Plan Issue/Rev Date: _____
Acct Rep: Ashley Abney
Designer: Jaye Williams

REVISIONS

R1: _____	R6: _____
R2: _____	R7: _____
R3: _____	R8: _____
R4: _____	R9: _____
R5: _____	R10: _____

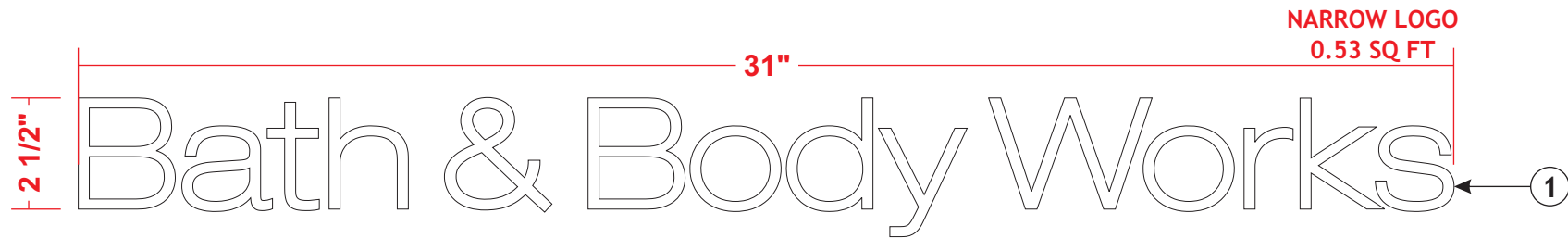

INSTALL - DETAILS

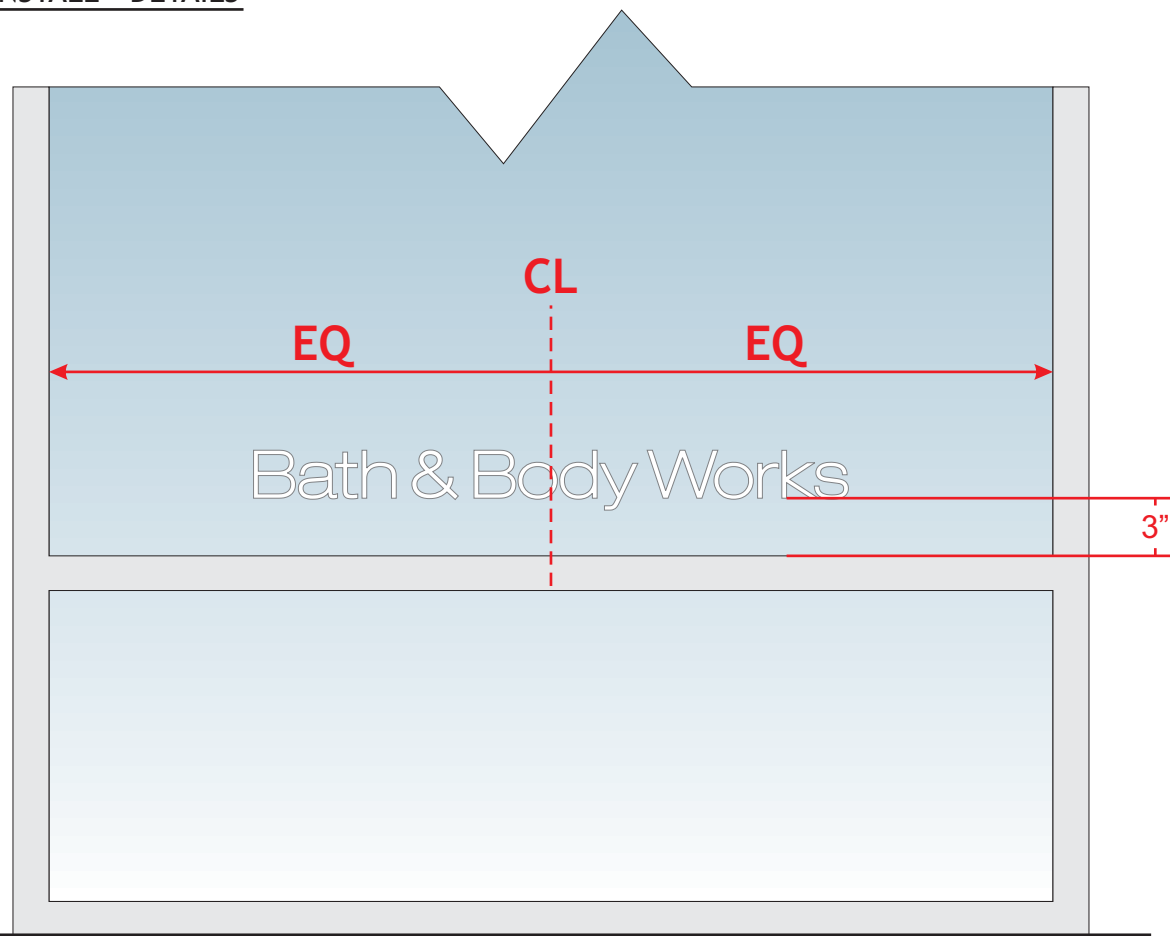

SIGN - DETAILS

- ① REVERSE CUT, MATTE WHITE VINYL
- ② VINYL GRAPHIC IS INSTALLED ON THE INSIDE SURFACE OF STOREFRONT GLASS



93 Industry Drive
PO Box 349
Versailles, KY 40383
859.879.1199



Bath & Body Works

STORE: 2899 | SPACE: 4B
ALCOA CROSSINGS
7341 ALCOA RD.
BRYANT, AR 72002

This sign is intended to be installed in accordance with the requirements of Article 600 of the National Electrical Code and/or other applicable local codes. This includes proper grounding and bonding of the sign.

RUGGLES SIGN DOES NOT PROVIDE PRIMARY ELECTRICAL TO SIGN LOCATION!



Submittal Date: 07/15/24
Plan Issue/Rev Date: _____
Acct Rep: Ashley Abney
Designer: Jaye Williams

REVISIONS

R1: _____	R6: _____
R2: _____	R7: _____
R3: _____	R8: _____
R4: _____	R9: _____
R5: _____	R10: _____

D VINYL - ELEVATION
Scale: FULL

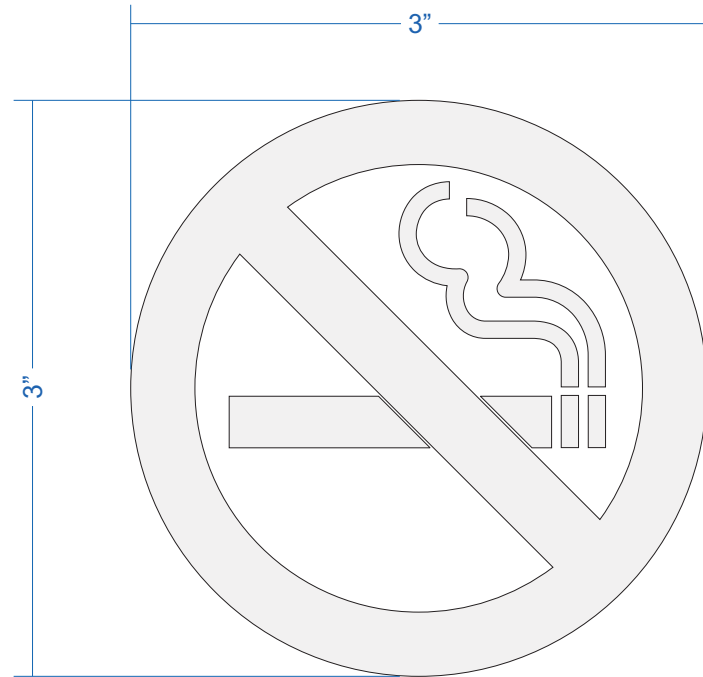

● INSTALL - DETAILS

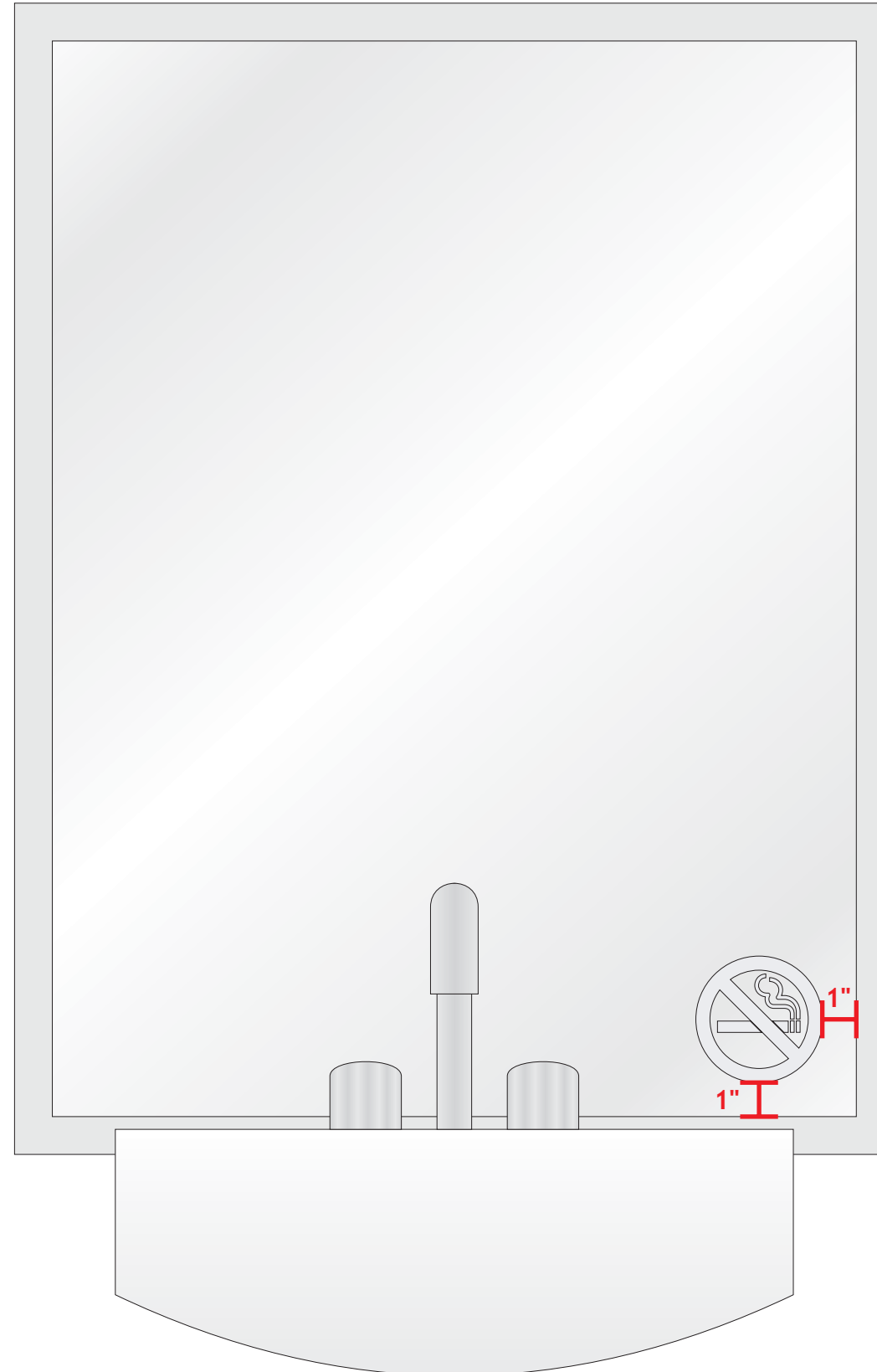

● SIGN - DETAILS

- 1 FORWARD CUT FROSTED VINYL APPLIED FIRST SURFACE OF MIRROR
- 2 VINYL APPLIED DIRECTLY TO FACE OF MIRROR AT BOTTOM RIGHT CORNER, 1" FROM BOTTOM AND RIGHT EDGES OF FRAME



93 Industry Drive
PO Box 349
Versailles, KY 40383
859.879.1199



Bath & Body Works

STORE: 2899 | SPACE: 4B
ALCOA CROSSINGS
7341 ALCOA RD.
BRYANT, AR 72002

This sign is intended to be installed in accordance with the requirements of Article 600 of the National Electrical Code and/or other applicable local codes. This includes proper grounding and bonding of the sign.

RUGGLES SIGN DOES NOT PROVIDE PRIMARY ELECTRICAL TO SIGN LOCATION!



Submittal Date: 07/15/24
Plan Issue/Rev Date: _____
Acct Rep: Ashley Abney
Designer: Jaye Williams

REVISIONS

R1: _____	R6: _____
R2: _____	R7: _____
R3: _____	R8: _____
R4: _____	R9: _____
R5: _____	R10: _____

E ACCESSIBLE RESTROOM SIGNAGE - ELEVATION / SECTION
Scale: HALF SIZE

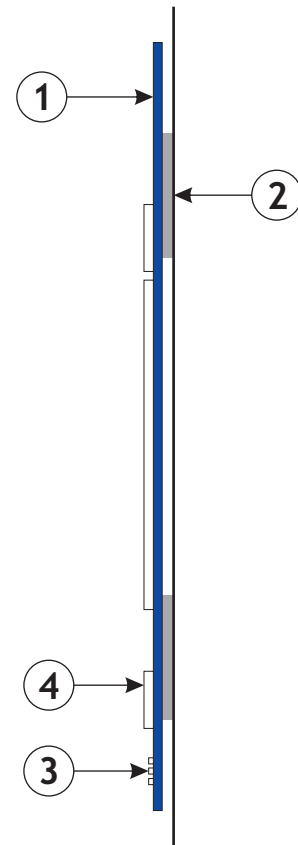

ACCESSIBLE RESTROOM SIGNAGE - INSTALLATION DETAIL
Scale: N.T.S.

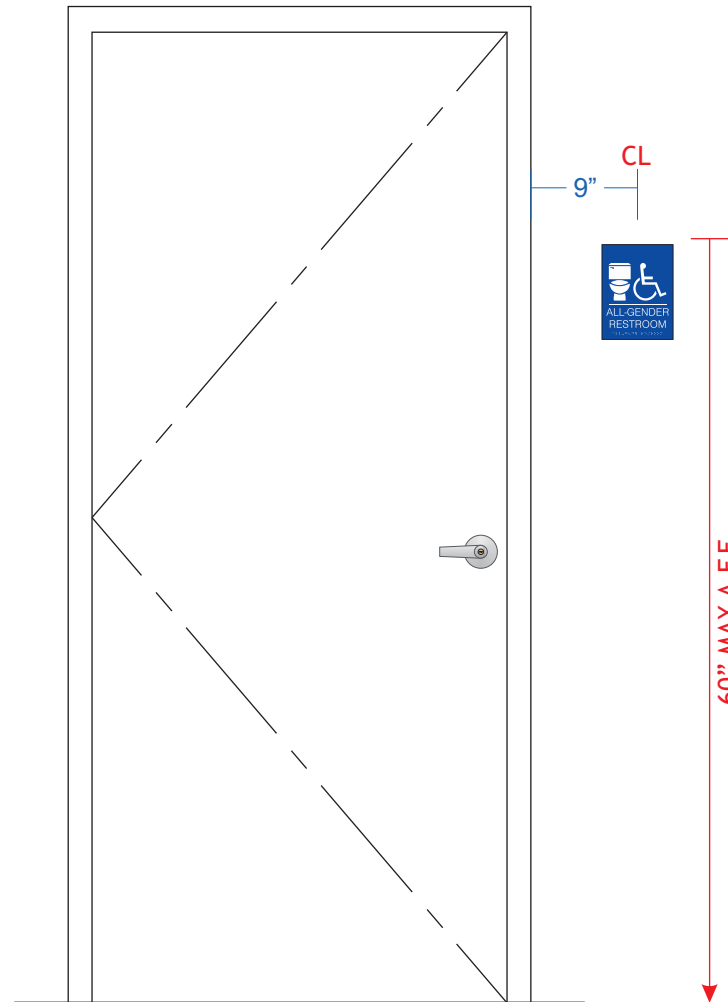

SIGN - DETAILS

- ① 1/4" THICK MOLDED PLASTIC, TO MATCH SW PT-19 "IT'S ALL ABOUT THE BLUE"
- ② 1/4" THICK ROUTED ACRYLIC SYMBOL AND COPY, MATTE WHITE MOUNTED FLUSH TO WALL WITH DOUBLE SIDED TAPE (TAPE IS PRE-APPLIED TO PANEL, JUST PEEL AND STICK)
- ③ TYPE 2 BRAILLE LOCATED AT BOTTOM OF SIGN
- ④ CHARACTERS TO BE RAISED 1/32" MINIMUM



93 Industry Drive
PO Box 349
Versailles, KY 40383
859.879.1199



Bath & Body Works

STORE: 2899 | SPACE: 4B
ALCOA CROSSINGS
7341 ALCOA RD.
BRYANT, AR 72002

This sign is intended to be installed in accordance with the requirements of Article 600 of the National Electrical Code and/or other applicable local codes. This includes proper grounding and bonding of the sign.

RUGGLES SIGN DOES NOT PROVIDE PRIMARY ELECTRICAL TO SIGN LOCATION!



Submittal Date: 07/15/24
Plan Issue/Rev Date: _____
Acct Rep: Ashley Abney
Designer: Jaye Williams

REVISIONS

R1: _____	R6: _____
R2: _____	R7: _____
R3: _____	R8: _____
R4: _____	R9: _____
R5: _____	R10: _____

F PANEL - ELEVATION
Scale: 3" = 1' - 0"



● PANEL - INSTALL DETAIL
Scale: N.T.S.

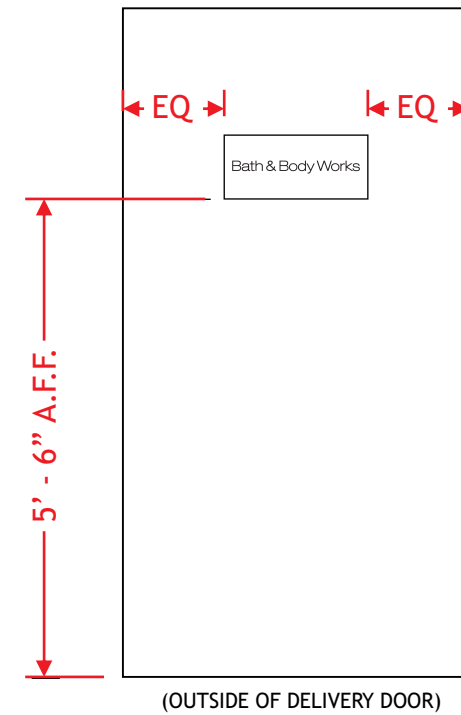

● PANEL - BACK SIDE
Scale: 3" = 1' - 0"

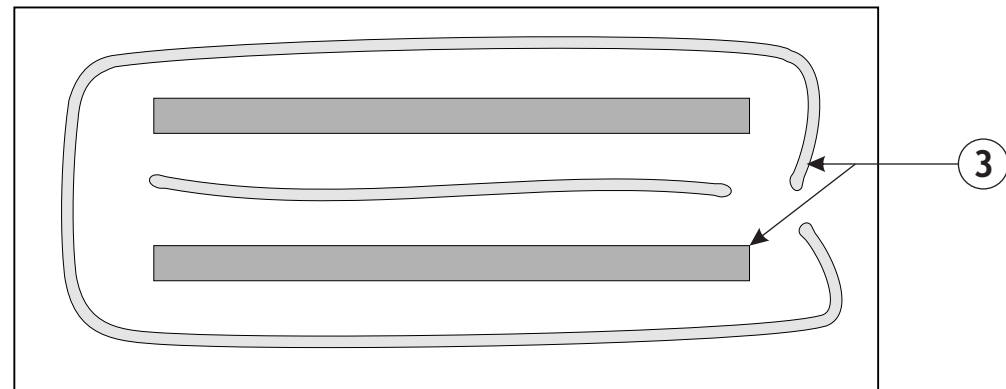

● SIGN - DETAILS

- ① .040 PRE-FINISHED WHITE ALUMINUM PANEL
- ② FORWARD CUT, GLOSS BLACK VINYL LOGO, APPLIED TO FACE OF WHITE PANEL
- ③ PANEL IS MOUNTED FLUSH TO DOOR WITH SILICONE AND VHB DOUBLE SIDED TAPE



93 Industry Drive
PO Box 349
Versailles, KY 40383
859.879.1199



Bath & Body Works

STORE: 2899 | SPACE: 4B
ALCOA CROSSINGS
7341 ALCOA RD.
BRYANT, AR 72002

This sign is intended to be installed in accordance with the requirements of Article 600 of the National Electrical Code and/or other applicable local codes. This includes proper grounding and bonding of the sign.

RUGGLES SIGN DOES NOT PROVIDE PRIMARY ELECTRICAL TO SIGN LOCATION!



Submittal Date: 07/15/24
Plan Issue/Rev Date: _____
Acct Rep: Ashley Abney
Designer: Jaye Williams

REVISIONS

R1: _____	R6: _____
R2: _____	R7: _____
R3: _____	R8: _____
R4: _____	R9: _____
R5: _____	R10: _____