



**City of Bryant, Arkansas**  
Community Development  
210 SW 3<sup>rd</sup> Street Bryant, AR 72022  
501-943-0943

## SIGN PERMIT APPLICATION

Applicants are advised to read the Sign Ordinance prior to completing and signing this form.

The Sign Ordinance is available at [www.cityofbryant.com](http://www.cityofbryant.com) under the Planning and Community Development tab.

Date: 8-19-24

Note: Electrical Permits may be Required. Please contact the Community Development Office for more information.

### Sign Co. or Sign Owner

Name Little Rock Cemetery Sign  
Address PO Box 806  
City, State, Zip Geneway AR 72033  
Phone 501-387-4166  
Alternate Phone 501-764-7611

### Property Owner

Name Fiz Drinks  
Address 2346 Texas Heritage Parkway #600  
City, State, Zip Brookshire TX 77494  
Phone 281-375-9305  
Alternate Phone \_\_\_\_\_

### GENERAL INFORMATION

Name of Business Fiz Drinks  
Address/Location of sign 1812 Reynolds Rd Suite 4  
Zoning Classification C-2

Please use following page to provide details on the signs requesting approval. Along with information provided on this application, a **Site Plan showing placement of sign(s) and any existing sign(s) on the property is required** to be submitted. **Renderings of the sign(s) showing the correct dimensions is also required** to be submitted with the application. A thirty-five dollar (\$35) per sign payment will be collected at the time of permit issuance. According to the Sign Ordinance a fee for and sign variance or special sign permit request shall be one hundred dollars (\$100). Additional documentation may be required by Sign Administrator.

### READ CAREFULLY BEFORE SIGNING

I Quinn Stolt do hereby certify that all information contained within this application is true and correct. I fully understand that the terms of the Sign Ordinance supersede the Sign Administrator's approval and that all signs must fully comply with all terms of the Sign Ordinance regardless of approval. I further certify that the proposed sign is authorized by the owner of the property and that I am authorized by the property owner to make this application. I understand

that no sign may be placed in public right of way. I understand that I must comply with all Building and Electrical Codes and that it is my responsibility to obtain all necessary permits.

Use table below to enter information regarding each sign for approval. Please use each letter to reference each sign rendering.

SIGN	Type (Fragade, Pole, Monument, other)	Dimensions (Height, Length, Width)	Sqft (Measured in whole as rectangle)	Height of Sign (Measured from lot surface)		Column for Admin Certifying Approval
				Top of Sign	Bottom of Sign	
S1 A	Wall	38" x 164.75"	43.5	16'4"	13'2"	
S3 B	Wall	38" x 164.75	43.5	16'2"	13'	
S4 C	Wall	38" x 164.75	43.5	13'4"	10'2"	
S5 D	Role Monument	82'1/2" x 69'1/2"	10.86			
S6 E						
S7 F						

Sign 2 is a menu board for drive thru - that won't require a permit, will it?

# PLOT MAP



## DESIGN LEGEND

- S1:** FRONT LIT CHANNEL LETTERS  
- 3'-2" x 13'-8 3/4" OVERALL
- S2:** FRONT LIT WALL SIGN MENU  
- 4'-0" x 6'-7" OVERALL
- S3:** FRONT LIT CHANNEL LETTERS  
- 3'-2" x 13'-8 3/4" OVERALL
- S4:** FRONT LIT CHANNEL LETTERS  
- 3'-2" x 13'-8 3/4" OVERALL
- S5:** TENANT VINYL *Poly??*  
- 1'-10 1/2" x 5'-9 1/2" OVERALL

PLOT MAP SCALE: 1" = 50'-0"

FILE LOCATION: Google Drive (G.) / Shared Drives / ALL JOBS / 2024-6355-Fiz Drinks-Fiz Drinks-Arkansas / 03 DESIGNER DRAWINGS

**ALLIED ELECTRIC SIGN & AWNING**  
WWW.ALLIED-SIGN.COM

CLIENT: Fiz Drinks  
ADDRESS: 1812 Reynolds Road Suite #4  
Bryant, Arkansas 72022  
DESIGNER: Courtney  
ACCOUNT EXEC.: Regina Hewlett  
FILE NAME: Fiz Drinks (Bryant) Sign Package 03

CONTACT: Amber Jones  
PHONE #: 501-454-0487  
EMAIL: amber@claytoninc.com  
DATE: 07/18/24

REV	DATE	BY	DESCRIPTION
1	07-12-24	GC	Options for red or white background on monument tenant sign!
2	07-18-24	GC	All signage to have no outline or vegetation mask
3	08-00-24	XX	xxxx
4	08-00-24	XX	xxxx
5	08-00-24	XX	xxxx
6	08-00-24	XX	xxxx
7	08-00-24	XX	xxxx
8	08-00-24	XX	xxxx
9	08-00-24	XX	xxxx
10	08-00-24	XX	xxxx

Client Approval	DATE	NAME & DATE
NE Approval	DATE	00-00-24
Manufacturer Approval	DATE	CALLOUT
		1 of 8



LOCATIONS: HQ LINDON: 543 W. 1600 N. LINDON, UT LAS VEGAS: 6845 SPEEDWAY BLVD. #K103, LAS VEGAS, NV 89115 Utah Contractors: 375809-5501 Nevada: 60486 Colorado: LIC00247443 Idaho: RCE-29969  
THIS IS AN ORIGINAL UNPUBLISHED DRAWING CREATED BY ALLIED ELECTRIC SIGN. IT IS SUBMITTED FOR YOUR PERSONAL USE IN CONNECTION WITH THE PROJECT BEING PLANNED FOR YOU. IT IS NOT TO BE REPRODUCED, COPIED OR EXHIBITED.

(A)

Verify Measurements given  
Get Measurements as indicated  
Elec? Access?

S1.)

S1

\*Rendering is an Approximate Visual Aid ONLY  
Actual Results May Vary

**FIZ DRINKS**  
YOUR DRINK. YOUR WAY.

NIGHT VIEW *Not In Scale*



**SQUARE FOOTAGE BREAKDOWN**

FASCIA: 26 Linear Ft.  
CODE ALLOTMENT (2 SQ.FT./LIN FT.) = 52 sq. ft.  
PROPOSED SIGNAGE: 43.5 sq. ft.

EXISTING CONDITIONS  
*Not In Scale*

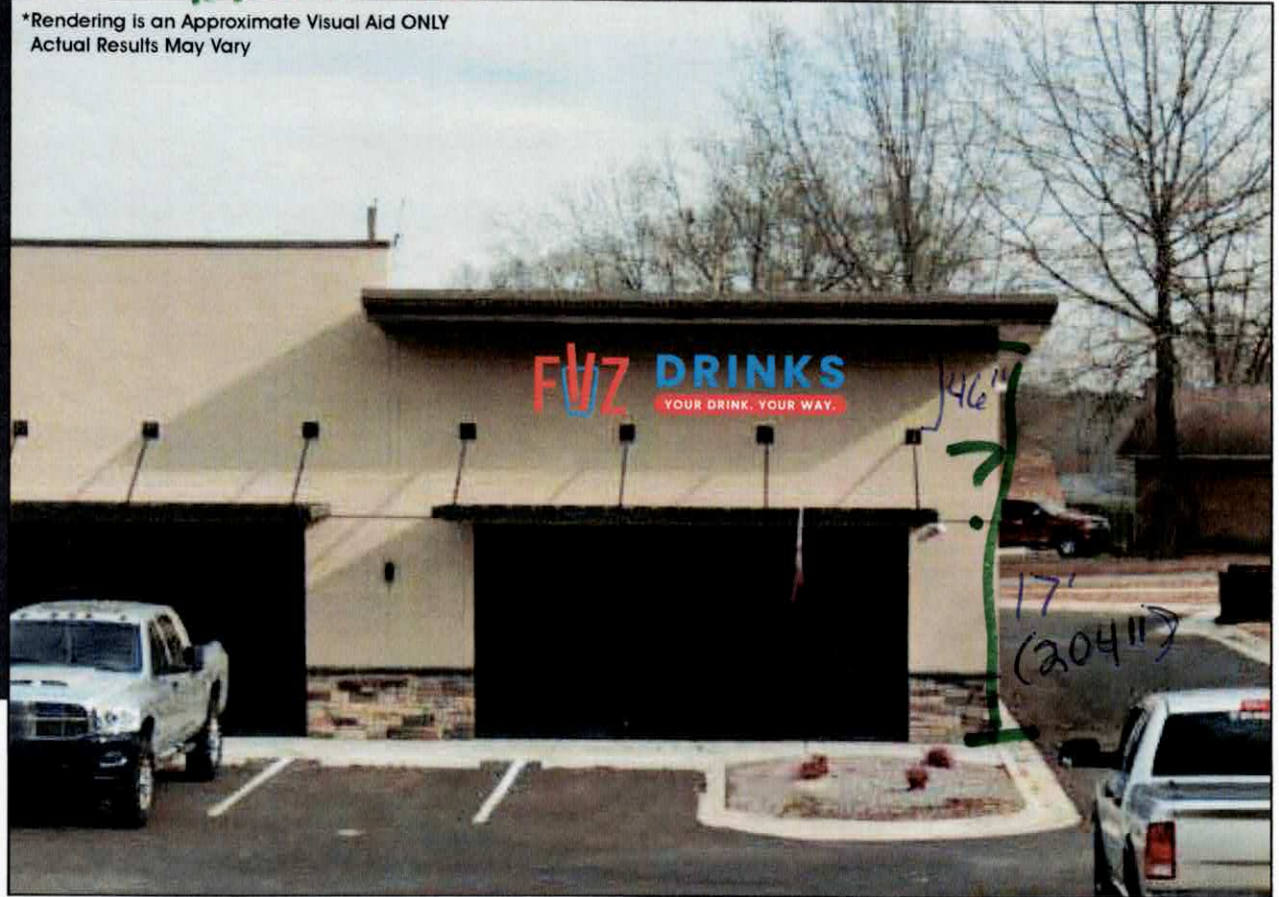

SOUTH ELEVATION  
*Not In Scale*

FILE LOCATION: Google Drive (G:) / Shared Drives / ALL JOBS / 2024-6355-Fiz Drinks-Fiz Drinks-Arkansas / 03 DESIGNER DRAWINGS



CLIENT: Fiz Drinks  
ADDRESS: 1812 Reynolds Road Suite #4  
Bryant, Arkansas 72022  
DESIGNER: Courtney  
ACCOUNT EXEC.: Regina Hewlett  
FILE NAME: Fiz Drinks (Bryant) Sign Package-D3  
CONTACT: Amber Jones  
PHONE #: 501-454-0487  
EMAIL: amber@caponek.com  
DATE: 07/15/24

REV	DATE	BY	DESCRIPTION
1	07-12-24	CC	options for red or white background on monument tenant sign
2	07-15-24	CC	All signage to have no bubble or registration mark
3	08-01-24	XX	xxxx
4	08-01-24	XX	xxxx
5	08-01-24	XX	xxxx
6	08-01-24	XX	xxxx
7	08-01-24	XX	xxxx
8	08-01-24	XX	xxxx
9	08-01-24	XX	xxxx
10	08-01-24	XX	xxxx

Client Approval	DATE
SE Approval	DATE
Contract Approval	DATE

	NAME & DATE
	00/00/24
	CALLOUT 2 of 8

LOCATIONS: HQ LINDON, 543 W. 1600 N. LINDON, UT LAS VEGAS: 6845 SPEEDWAY BLVD. #K103, LAS VEGAS, NV 89115 Utah Contractors: 375809-5501 Nevada: 60486 Colorado: LIC00247443 Idaho: RCE-29969  
THIS IS AN ORIGINAL UNPUBLISHED DRAWING CREATED BY ALLIED ELECTRIC SIGN. IT IS SUBMITTED FOR YOUR PERSONAL USE IN CONNECTION WITH THE PROJECT BEING PLANNED FOR YOU. IT IS NOT TO BE REPRODUCED, COPIED OR EXHIBITED.

Follow us on [social media icons]

Handwritten calculations:  
17" - 8" = 9" (part of 16'4" top)  
16'4" top  
16'4" - 3'2" = 13'2"

**S2. & S3.) EAST ELEVATION**  
**FRONT LIT WALL SIGN MENU & FRONT LIT CHANNEL LETTERS**

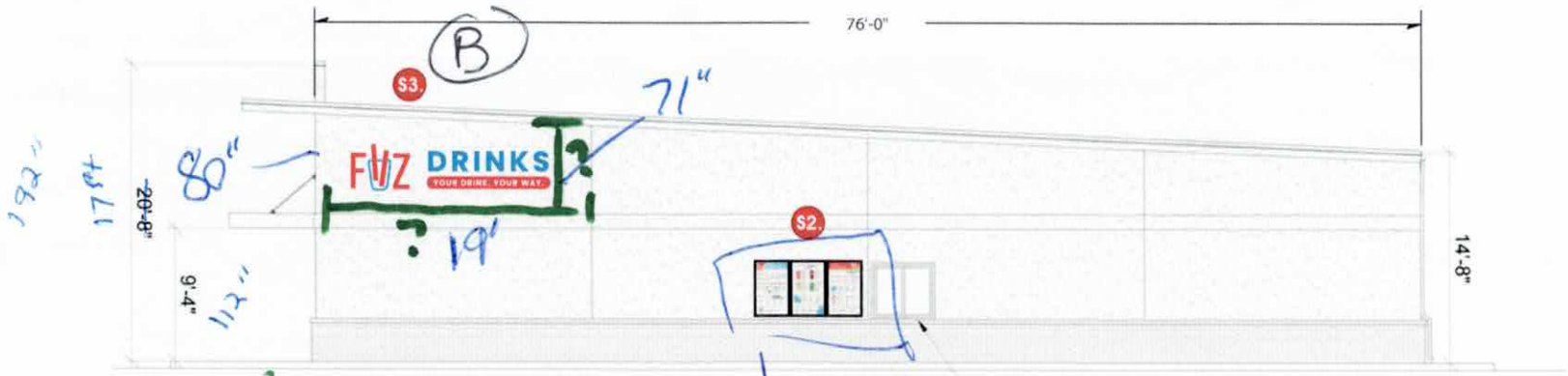

*John told him to set box w/power here*

$$\begin{array}{r} 17' \\ - 10'' \\ \hline 16'2'' \end{array}$$

$$\begin{array}{r} 16'2'' \\ - 3'2'' \\ \hline 13' \end{array}$$

**EAST ELEVATION:**

SCALE: 1/8" = 1'-0"

**SQUARE FOOTAGE BREAKDOWN**

FASCIA: 76 Linear Ft  
 CODE ALLOTMENT (2 SQ. FT./LIN FT.) = 152 sq. ft.  
 PROPOSED SIGNAGE: 43.5 + 30 = 73.5 sq. ft.

FILE LOCATION: Google Drive [G:] / Shared Drives / ALL JOBS / 2024-6355-Fiz Drinks-Fiz Drinks-Arkansas / 03 DESIGNER DRAWINGS

**ALLIED ELECTRIC SIGN & AWNING**  
 WWW.ALLIED-SIGN.COM

CLIENT: Fiz Drinks  
 ADDRESS: 1812 Reynolds Road Suite #4 Bryant, Arkansas 72022  
 CONTACT: Amber Jones  
 PHONE #: 501-454-0487  
 DESIGNER: Courtney  
 EMAIL: amber@cajonesllc.com  
 ACCOUNT EXEC.: Regina Hewlett  
 DATE: 07/18/24  
 FILE NAME: Fiz Drinks (Bryant) Sign Package 03

REV	DATE	BY	DESCRIPTION
1	07-12-24	CC	options for red or white background on monument letters vinyl
2	07-18-24	CC	All signage to have no outline or organization mark
3	08-05-24	JK	****
4	08-26-24	JK	****
5	09-02-24	JK	****
6	09-02-24	JK	****
7	09-02-24	JK	****
8	09-02-24	JK	****
9	09-30-24	JK	****
10	09-30-24	JK	****

Client Acceptance	DATE
NE Approvals	DATE
Manufacturer Approvals	DATE

WARRANTY: 5 YEAR LED  
 NAME & DATE: \_\_\_\_\_  
 DRAWN: 00.00.24  
 CALLOUT: \_\_\_\_\_  
 3 of 8

LOCATIONS: HQ LINDON: 543 W. 1600 N. LINDON, UT LAS VEGAS: 6845 SPEEDWAY BLVD. #K103, LAS VEGAS, NV 89115 Utah Contractors: 375809-5501 Nevada: 60486 Colorado: LIC00247443 Idaho: RCE-29969  
 THIS IS AN ORIGINAL UNPUBLISHED DRAWING CREATED BY ALLIED ELECTRIC SIGN. IT IS SUBMITTED FOR YOUR PERSONAL USE IN CONNECTION WITH THE PROJECT BEING PLANNED FOR YOU. IT IS NOT TO BE REPRODUCED, COPIED OR EXHIBITED.

**S4.) NORTH ELEVATION**  
**FRONT LIT CHANNEL LETTERS**

Wall Park in the way - May have to patch

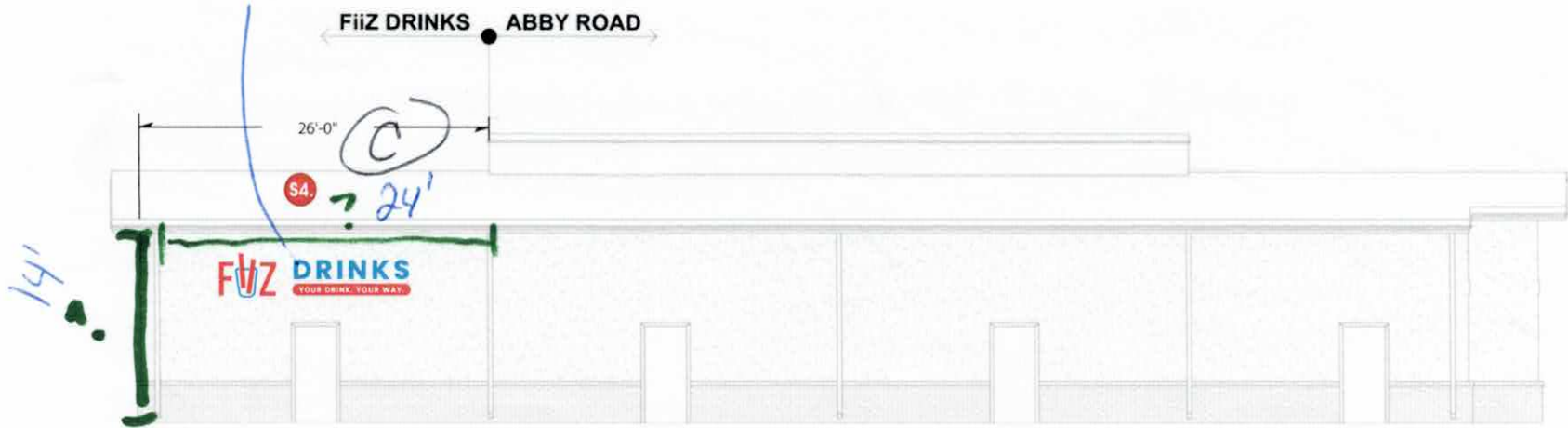

$$\begin{array}{r} 14' \\ - 8'' \\ \hline 13' 4'' \end{array}$$

$$\begin{array}{r} 13' 4'' \\ - 3' 2'' \\ \hline 10' 2'' \end{array}$$

**CHANNEL LETTERS:**

SCALE: 1/8" = 1'-0"

**SQUARE FOOTAGE BREAKDOWN**

FASCIA: 26 Linear Ft.  
 CODE ALLOTMENT (2 SQ. FT./LIN FT.) = 52 sq. ft.  
 PROPOSED SIGNAGE: 43.5 sq. ft.

FILE LOCATION: Google Drive (G.) / Shared Drives / ALL JOBS / 2024-6355-Fiz Drinks-Fiz Drinks-Arkansas / 03 DESIGNER DRAWINGS



CLIENT: Fiz Drinks  
 ADDRESS: 1812 Reynolds Road Suite #4 Bryant, Arkansas 72022  
 CONTACT: Amber Jones  
 PHONE #: 501-454-0487  
 DESIGNER: Courtney  
 EMAIL: amber@daicnetc.com  
 ACCOUNT EXEC.: Regina Hewlett  
 DATE: 07/15/24  
 FILE NAME: Fiz Drinks (Bryant) Sign Package 03

REV	DATE	BY	DESCRIPTION
1	07-12-24	GC	addition for red or white background on monument brand vinyl
2	07-15-24	CC	all signage to have no outline or registration mark
3	08-01-24	XX	xxx
4	08-01-24	XX	xxx
5	08-01-24	XX	xxx
6	08-01-24	XX	xxx
7	08-01-24	XX	xxx
8	08-01-24	XX	xxx
9	08-01-24	XX	xxx
10	08-01-24	XX	xxx

Client Approval	DATE
All Approvals	DATE
Contract Approval	DATE

WARRANTY: 5 YEAR LED WARRANTY

CALLOUT 4 of 8

LOCATIONS: HG LINDON: 543 W. 1600 N. LINDON, UT LAS VEGAS: 6845 SPEEDWAY BLVD. #K103, LAS VEGAS, NV 89115 Utah Contractors: 375809-5501 Nevada: 60486 Colorado: LIC00247443 Idaho: RCE-29969  
 THIS IS AN ORIGINAL UNPUBLISHED DRAWING CREATED BY ALLIED ELECTRIC SIGN. IT IS SUBMITTED FOR YOUR PERSONAL USE IN CONNECTION WITH THE PROJECT BEING PLANNED FOR YOU. IT IS NOT TO BE REPRODUCED, COPIED OR EXHIBITED.



**S5.) EXISTING D/S MONUMENT**

**FRONT-LIT CHANNEL LETTERS**

Flat Poly Faces w/ translucent vinyl

10 - 69 1/2" x 22 1/2"  
1 1/2" Ref.

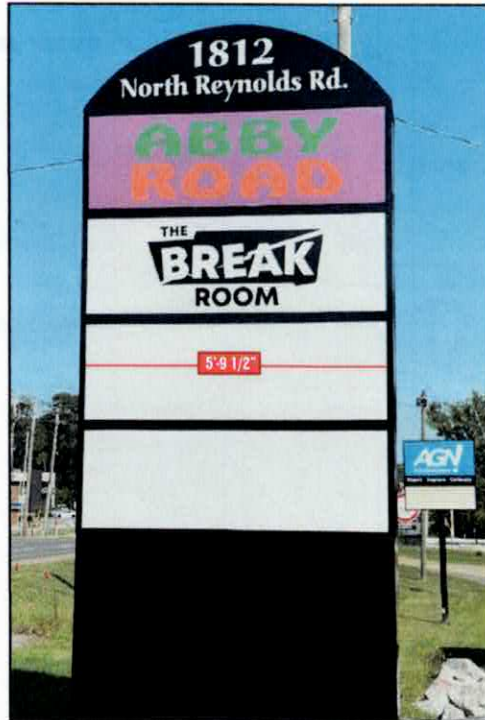

EXISTING CONDITIONS  
Not in Scale



EXTERIOR  
Not in Scale



**CLIENT:** Fiz Drinks  
**ADDRESS:** 1812 Reynolds Road Suite #4 Bryant, Arkansas 72022  
**DESIGNER:** Courtney  
**ACCOUNT EXEC.:** Regina Hewlett  
**FILE NAME:** Fiz Drinks (Bryant) Sign Package 03

**CONTACT:** Amber Jones  
**PHONE #:** 501-454-0487  
**EMAIL:** amber@alajones.llc  
**DATE:** 07/15/24

REV	DATE	BY	DESCRIPTION
1	07-13-24	CC	options for red or white background on monument letter vinyl
2	07-15-24	CC	All signage to have no bubble or registration marks
3	08-08-24	JK	xxxx
4	08-08-24	JK	xxxx
5	08-08-24	JK	xxxx
6	08-08-24	JK	xxxx
7	08-08-24	JK	xxxx
8	08-08-24	JK	xxxx
9	08-08-24	JK	xxxx
10	08-08-24	JK	xxxx

FILE LOCATION: Google Drive (G) / Shared Drives / ALL JOBS / 2024-6355-Fiz Drinks-Fiz Drinks-Arkansas / 03 DESIGNER DRAWINGS

Client Approvals	DATE	NAME & DATE
AI Approvals	GATE	08/08/24
Labelcut Approvals	DATE	CALLOUT
		5 of 8



LOCATIONS: HQ LINDON: 543 W. 1600 N. LINDON, UT LAS VEGAS: 6845 SPEEDWAY BLVD. #K103, LAS VEGAS, NV 89115 Utah Contractors: 375809-5501 Nevada: 60486 Colorado: LIC00247443 Idaho: RCE-29969  
THIS IS AN ORIGINAL UNPUBLISHED DRAWING CREATED BY ALLIED ELECTRIC SIGN. IT IS SUBMITTED FOR YOUR PERSONAL USE IN CONNECTION WITH THE PROJECT BEING PLANNED FOR YOU. IT IS NOT TO BE REPRODUCED, COPIED OR EXHIBITED.



A B C

**S1., S2. & S4.) SOUTH, EAST & NORTH ELEVATION  
FRONT LIT CHANNEL LETTERS**

**ALLIED TO MANUFACTURE & INSTALL  
QTY (3) SETS OF FRONT LIT CHANNEL LETTERS**

- A** FACES: 3/16" Trans White Plex w. Applied Vinyl
  - VINYL: Vinyl to Match V1 & V2
  - BUBBLES: to Have .040 White Aluminum Middies
- B** TRIMCAP: 1" White Trimcap
- C** RETURNS: 3" .040 White Aluminum
- D** BACKS: .063 Aluminum Stock Color
- E** ILLUMINATION: White LED's
- F** POWER SUPPLY: Remote Housed in Power Supply Box
- G** MOUNTING: Flush to Façade

- Visible Disconnect Switch at Sign
- 120V Service Supplied by Others

**POWER REQUIREMENTS:**  
PROVIDED BY OTHERS  
**(1) 20 AMP Circuit / 120 Volts**

**ACCURATE FIELD SURVEY REQUIRED  
PRIOR TO FABRICATION**



VINYL SCHEDULE	
V1:	3M Poppy Red 3630-143
V2:	Orajet 3850 w. 8520 Lam

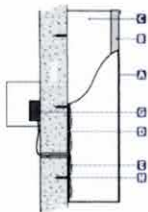

**SIDE DETAIL - FRONT LIT CHANNEL LETTERS**  
Not to Scale

**CHANNEL LETTERS: 43.5 SQ. FT.**

SCALE: 3/4" = 1'-0"

FILE LOCATION: Google Drive (G:) / Shared Drives / ALL JOBS / 2024-6355-Fiz Drinks-Fiz Drinks-Arkansas / 03 DESIGNER DRAWINGS

**ALLIED ELECTRIC SIGN & AWNING**  
WWW.ALLIED-SIGN.COM

**CLIENT:** Fiz Drinks  
**ADDRESS:** 1812 Reynolds Road Suite #4 Bryant, Arkansas 72022  
**DESIGNER:** Courtney  
**ACCOUNT EXEC.:** Regina Hewlett  
**FILE NAME:** Fiz Drinks (Bryant) Sign Package 03

**CONTACT:** Amber Jones  
**PHONE #:** 501-454-0487  
**EMAIL:** amber@clajones.lc  
**DATE:** 07/15/24

REV	DATE	BY	DESCRIPTION
1	07-12-24	CC	updates for red or white background on monument letter vinyl
2	07-18-24	CC	All signage to have no bubble or registration mark
3	08-02-24	XX	xxxx
4	08-09-24	XX	xxxx
5	08-09-24	XX	xxxx
6	08-09-24	XX	xxxx
7	08-09-24	XX	xxxx
8	08-09-24	XX	xxxx
9	08-09-24	XX	xxxx
10	08-09-24	XX	xxxx

Client Approval	DATE
AI Account	DATE
Contractor Approval	DATE

WARRANTY: 5 YEAR LED

CALLOUT: 6 of 8

LOCATIONS: HQ LINDON, 543 W. 1600 N. LINDON, UT LAS VEGAS: 6845 SPEEDWAY BLVD. #K103, LAS VEGAS, NV 89115 Utah Contractors: 375809-5501 Nevada: 60486 Colorado: LIC00247443 Idaho: RCE-29969  
 THIS IS AN ORIGINAL UNPUSHED DRAWING CREATED BY ALLIED ELECTRIC SIGN. IT IS SUBMITTED FOR YOUR PERSONAL USE IN CONNECTION WITH THE PROJECT BEING PLANNED FOR YOU. IT IS NOT TO BE REPRODUCED, COPIED OR EXHIBITED.

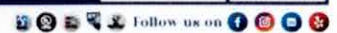



**S5.) D/S MONUMENT  
FRONT LIT CHANNEL LETTERS**

ALLIED TO MANUFACTURE & INSTALL  
QTY (2) SETS OF TENANT VINYL

*Flat Poly Faces  
w/translucent vinyl*

- VINYL: To Match V1-V2
- MOUNTING: Flush to Tenant Panel

**ACCURATE FIELD SURVEY REQUIRED  
PRIOR TO FABRICATION**

VINYL SCHEDULE	
V1:	3M Poppy Red 3630-143
V2:	Oracal 053 Light Blue 8500 Series



**VINYL: QTY 2**

SCALE: 3/8" = 1'-0"

FILE LOCATION: Google Drive (G:) / Shared Drives / ALL JOBS / 2024-6355-Fiz Drinks-Fiz Drinks-Arkansas / 03 DESIGNER DRAWINGS



CLIENT: Fiz Drinks  
ADDRESS: 1812 Reynolds Road Suite #4  
Bryant, Arkansas 72022  
DESIGNER: Courtney  
ACCOUNT EXEC.: Regina Hewlett  
FILE NAME: Fiz Drinks (Bryant) Sign Package 03

CONTACT: Amber Jones  
PHONE #: 501-454-0487  
EMAIL: amber@daiconet.tn  
DATE: 07/15/24

REV	DATE	BY	DESCRIPTION
1	07-12-24	CC	options for led or white background on monument tenant vinyl
2	07-18-24	CC	All signage to have no outline or registration marks
3	08-01-24	XX	xxx
4	08-01-24	XX	xxx
5	07-02-24	XX	xxx
6	08-02-24	XX	xxx
7	08-02-24	XX	xxx
8	08-02-24	XX	xxx
9	08-02-24	XX	xxx
10	08-02-24	XX	xxx

Client Approval	DATE
Site Approval	DATE
Manufacturer Approval	DATE

	Sheet	NAME & TITLE
	Sheet	00-00-24
Sheet	CALLOUT	8 of 8

LOCATIONS: HQ LINDON, 543 W. 1600 N. LINDON, UT LAS VEGAS, 6845 SPEEDWAY BLVD. #K103, LAS VEGAS, NV 89115 Utah Contractors: 375809-5501 Nevada: 60486 Colorado: LIC00247443 Idaho: RCE-29969  
THIS IS AN ORIGINAL UNPUBLISHED DRAWING CREATED BY ALLIED ELECTRIC SIGN. IT IS SUBMITTED FOR YOUR PERSONAL USE IN CONNECTION WITH THE PROJECT BEING PLANNED FOR YOU. IT IS NOT TO BE REPRODUCED, COPIED OR EXHIBITED.

