



# AGENDA ITEM HISTORY SHEET

---

**ITEM TITLE**

Midland Estates Subdivison - Annexation

**AGENDA NO. 3****AGENDA DATE:** 10/29/2024

---

**FUNDING CERTIFICATION** (Finance Director) (Signature, if applicable)

---

**MANAGEMENT STAFF REVIEW** (Signature)

---

**MAYOR** (Signature)

---

**ITEM HISTORY** (Previous Council reviews, action related to this item, and other pertinent history)

Preliminary subdivison plat for this property was approved by the Planning Commission on 6/12/2024. Petition for Annexation filed with county on 5/13/2024. Verified by Order from County Judge on 6/3/2024.

---

**ITEM COMMENTARY** (Background discussion, key points, recommendations, etc.) Please identify any or all impacts this proposed action would have on the City budget, personnel resources, and/or residents.

This is an annexation for a property in the City's Planning Area that abuts the City Limits. The property is being developed as a subdivison and has gone through DRC for Review and to Planning Commission where the Preliminary Plat was Approved. This annexation will be beneficial to the City of Bryant as the property will work to extend our city limits North towards existing Sewer infrastructure and other subdivisons with pre-annexation agreements. Based on the Planning Commission's Approval of Preliminary Plat and the completion of annexation requirements, it is recommended that the annexation be accepted. Our plan is to seek annexation of all of Midland Estates, as our Fire and Police already serve the area and will continue serving there. Annexing this area will allow the City to collect property and sales tax from residents there, which will help the City to recoup funds from the cost of services.

---

(This section to be completed by the Mayor)

**ACTION PROPOSED** (Motion for Consideration)

Motion to approve the ordinance accepting the annexation of certain property into the City of Bryant.

**ORDINANCE NUMBER 2024 - \_\_\_\_**

**AN ORDINANCE ACCEPTING THE ANNEXATION OF CERTAIN  
TERRITORY TO THE CITY OF BRYANT; APPROVING THE SCHEDULE  
OF SERVICES TO BE EXTENDED TO SAID AREA; AND ASSIGNING  
SUCH TO WARDS**

WHEREAS, a petition was filed, pursuant to A.C.A. § 14-40-609, for the annexation of certain territory into the City of Bryant, Arkansas; and

WHEREAS, the Saline County Assessor and the Bryant City Clerk have (a) verified the identity of the petitioner(s); (b) that there are no property owners included in the petition that do not wish to have their property annexed; (c) verified that the property or properties are contiguous with the City; (d) verified that no enclaves will be created if the petition is accepted by the City; and presented the petition and their respective verifications to the Saline County Judge; and

WHEREAS, the County Judge has (a) reviewed the petition and verifications for completeness and accuracy; (b) determined that no enclaves will be created by the annexation; (c) confirmed that the petition contains a schedule of services; (d) found that the land to be annexed shall also include any dedicated public roads and rights of way abutting or traversing the property to be annexed, including but not limited to the full length of Willow Street and all portions of Midland Road south of the intersection of Midland and Ola Mae Wood Road that are not currently annexed; and (e) issued an order articulating these findings and forwarded the petition and order to the contiguous City of Bryant for consideration; and

WHEREAS, it is the desire of the Bryant City Council that the territory be annexed.

NOW, THEREFORE, BE IT ORDAINED BY THE CITY COUNCIL OF BRYANT, ARKANSAS:

Section 1. That the following described territory, contiguous to the City of Bryant, be and the same is hereby accepted as part of, and annexed to and made a part of the City of Bryant, Arkansas:

[See attached Exhibit B - Legal Description]

Section 2. That the following schedule of services shall be extended to the area by the City of Bryant within the statutorily required three (3) year period after the date the annexation becomes final, as follows: (a) constructing waterworks, sewers, recreational facilities and systems of gas pipelines, and (b) grading, draining, paving, curbing, and guttering street and laying sidewalks, together with facilities related to any of the foregoing within the area to be annexed, and for all other lawful purposes.

Section 3. That the above-described territory shall be annexed to and made a part of Ward 1 of the City of Bryant, and the same shall henceforth be a part of said Ward as fully as existing parts of said Ward.

Section 4. Thirty (30) days after passage and publication or posting of this Ordinance as authorized by law, the annexation shall be final and the property shall be within the corporate limits of the City, except as otherwise ordered by the Circuit Court pursuant to a cause of action filed within said thirty (30) day period.

Section 5. Notice. Within forty-five (45) days of the effective date of this Ordinance, the City Clerk shall provide written notice, along with complete documentation, to the county clerk of each county in which the territory is affected.

Passed and approved this \_\_\_\_\_, 2024.

Approved: \_\_\_\_\_  
Mayor, Chris Treat

Attest: \_\_\_\_\_  
Mark Smith, City Clerk

RECEIVED & FILED

IN THE COUNTY COURT OF SALINE COUNTY, ARKANSAS

2024 MAY 13 PM 3:26

IN THE MATTER OF ANNEXATION OF  
CERTAIN TERRITORY CONTIGUOUS  
TO THE CITY OF BRYANT, ARKANSAS

No. CC2024- 4

SALINE COUNTY PROBATE  
CLERK DOUG CURTIS

RW

**PETITION FOR ANNEXATION**

Comes the Petitioner, Havens Development, LLC, an Arkansas limited liability company, and for its Petition brought pursuant to Ark. Code Ann. § 14-40-609 to annex certain lands owned by it and contiguous with the City of Bryant, Arkansas, respectfully states:

1. By virtue of those deeds filed in the Office of the Circuit Clerk and Recorder of Deeds as Documents 2023-011121, 2023-011145, 2023-011146, 2023-011147 and 2023-001108, Petitioner is the owner of 100% of the fee interest in the following-described property, all situated in Saline County, Arkansas (the "Property"):

AS DEEDED: The South Half of the Southwest Quarter of the Northeast Quarter of Section 11, Township 1 South, Range 14 West, Saline County, Arkansas, Except 5 Acres in a Square In the Southwest Corner Thereof, Containing 15 Acres, More or Less.

The North Half of the Southwest Quarter of the Northeast Quarter of Section 11, Township 1 South, Range 14 West, Saline County, Arkansas, Containing 20 Acres, More or Less.

Part of the Southeast Quarter of the Northeast Quarter of Section 11, Township 1 South, Range 14 West, Saline County, Arkansas, Described as Follows: Commencing at the Northeast Corner and Run South 660 Feet; Run Thence North 87 Deg. 37 Min. 56 Sec. West 660 Feet to the Point of Beginning; Run Thence South 660 Feet; Run Thence North 69 Deg. 11 Min. 05 Sec. West 660 Feet; Run Thence North 660 Feet; Run Thence South 89 Deg. 11 Min. 05 Sec. East 660 Feet to the Point of Beginning, Containing 10 Acres, More or Less.

And in addition:

Part of the Southeast Quarter of the Northeast Quarter of Section 11. Township 1 South, Range 14 West, Saline County, Arkansas, Described as Follows: Commencing at the Northeast Corner and Run South 660 Feet to the



Point of Beginning: Run Thence South 330 Feet; Run Thence North 87 Deg. 37 Min. 56 Sec. West 660 Feet; Run Thence North 330 Feet; Run Thence South 87 Deg. 37 Min. 58 Sec. East 660 Feet to the Point of Beginning, Containing 5 Acres, More or Less.

And in addition:

Lots 11, 12, 17 and 18 of Block 6, Wildwood Terrace Subdivision

AS SURVEYED: A Part of the SW  $\frac{1}{4}$  of the NE  $\frac{1}{4}$ , and the SE  $\frac{1}{4}$  of the NE  $\frac{1}{4}$  of Section 11, Township 1 South, Range 14 West, Saline County, Arkansas; and Lots 11, 12, 17, and 18, of Wildwood Terrace Subdivision To Saline County, Arkansas As Shown and Recorded In Saline County Book 108, Page 272; All More Particularly Described As Follows:

Beginning At A 1" Pipe Marking the Northwest Corner of Said Sw $\frac{1}{4}$ , Ne $\frac{1}{4}$ , of Section 11; Thence Along the North Line Thereof S 85°29'11" E A Distance of 1,329.88 Feet To A 1" Iron Rod Marking the NE Corner of Said SW  $\frac{1}{4}$ , NE  $\frac{1}{4}$ ; Thence Along the East Line Thereof S 02°15'16" W a Distance of 656.51 Feet to a 3/8" Rebar Marking the NW Corner of the N $\frac{1}{2}$ , SE  $\frac{1}{4}$ , NE  $\frac{1}{4}$ , of Section 11 (Ref: Survey By Williams Ps #1091); Thence Leaving Said East Line S 88°06'05" E a Distance of 660.28 Feet to a 1/2" Rebar & Cap (PS #1664); Thence Continue S 88°06'05" E a Distance of 658.28 Feet to the Computed Location of the NE Corner of Said S $\frac{1}{2}$ , SE  $\frac{1}{4}$ , NE  $\frac{1}{4}$  of Section 11 (Ref: Survey By Williams Ps #1091); Thence Along The East Line Thereof S 01°20'58" W a Distance of 334.18 Feet to an Iron Spike in Midland Road; Thence Leaving Said East Line N 86°30'24" W A Distance of 662.49 Feet to a 1/2" Rebar and Cap (Ps #1664); Thence S 01°59'29" W A Distance of 315.73 Feet to a 1/2" Rebar and Cap (PS #1664) On The South Line of Said SE  $\frac{1}{4}$ , NE  $\frac{1}{4}$ , of Section 11; Thence Along Said South Line N 87°03'53" W a Distance of 662.97 Feet to the Computed Location of the SE Corner of Said SW  $\frac{1}{4}$ , NE  $\frac{1}{4}$  of Section 11; Thence along the South Line Thereof N 87°03'53" W a Distance of 833.46 Feet to a 1/2" Rebar; Thence Leaving Said South Line N 01°23'40" E A Distance of 465.63 Feet to a 1/2" Rebar; Thence N 87°10'32" W a Distance of 469.29 Feet to a 1/2" Rebar and Cap (Ps #1664) on the West Line of Said SW  $\frac{1}{4}$ , NE  $\frac{1}{4}$ ; Thence Along Said West Line N 00°52'05" E a Distance of 439.06 Feet to a 1/2" Rebar Marking the SW Corner of Lot 11, Wildwood Terrace Subdivision; Thence Along the South Line of Said Lot 11 N 87°36'46" W a Distance of 139.77 Feet to a 5/8" Rebar Marking the SW Corner of Said Lot 11; Thence Along the West Line of Lots 11 and 12, of Said Wildwood Terrace N 00°35'40" E A Distance of 101.78 Feet to a 5/8" Rebar Marking the NW Corner of Said Lot 12; Thence Along the North Line of Said Lot 12 S 86°40'01" E A Distance of 139.03 Feet To A 5/8" Rebar Marking the NE Corner of Said Lot 12; Thence Along The West Line of Said

SW 1/4, NE 1/4, of Section 11 N 00°38'53" E a Distance of 210.07 Feet to a 1/2" Rebar Marking the SE Corner of Lot 17 of Said Wildwood Terrace Subdivision; Thence Leaving the South Line of Said Lot 17 N 86°38'57" W a Distance of 138.71 Feet to a 1/2" Iron Pipe Marking The SW Corner of Said Lot 17; Thence Along the West Lines of Lots 17 and 18 of Said Wildwood Terrace N 02°18'25" E a Distance of 99.47 Feet To A 5/8" Rebar Marking the NW Corner of Said Lot 18; Thence Along the North Line of Said Lot 18 S 86°49'52" E a Distance of 139.64 Feet to the Point of Beginning; Containing 49.133 Acres, More Or Less.

2. The Property and area to be annexed is to include all adjacent and abutting public streets and rights of way.

3. Attached hereto as **Exhibit A** is a letter from a certified abstractor or title company verifying that the Petitioner is the sole owner of record of the Property, as required under Ark. Code Ann. § 14-40-609(b)(1)(D).

4. Attached hereto as **Exhibit B** is a letter or verification from a certified surveyor or engineer verifying that the Property is contiguous with the City of Bryant and that no enclaves will be created if the Property is accepted by the City of Bryant, as required under Ark. Code Ann. § 14-40-609(b)(1)(E).

5. Petitioner is coordinating and will coordinate with the Arkansas Geographic Information Systems Office for preparation of digital mapping for the relevant annexation area in conjunction with this annexation proceeding pursuant to Arkansas Code Ann. § 14-40-101. Please see Arkansas GIS Office letter attached hereto as **Exhibit C**.

6. The following schedule of services will be extended to the Property within three (3) years after the date the annexation becomes final:

- a. Sewer from the City of Bryant;
- b. Water from Salem Water Users PWA;.
- c. Electric from First Electric Cooperative and from Entergy;
- d. Gas from Summit Utilities; and
- e. Telecommunications from AT&T.

7. Petitioner herein designates Petitioner's principal Todd Havens, its attorney Perry Young, and its engineer, Jonathan Hope, or any of them, to act in its behalf with respect to this Petition.

WHEREFORE, Petitioner requests that the above-described lands be cleared for annexation into the City of Bryant, Arkansas, and that an Order issued pursuant to Ark. Code Ann. § 14-40-609(c)(2)(D) reflecting such findings, and for all other relief as to which the Petitioner is entitled.

Respectfully submitted:

Jensen Young & Butler, PLLC  
Attorneys for Plaintiff  
P. O. Box 1500  
Benton, AR 72018  
(501) 315-2255 (v); (501) 315-3355 (f)  
pyoung@jyb.law

By:   
Perry Y. Young, Bar No. 97091

**VERIFICATION**

STATE OF ARKANSAS    )  
  )ss  
COUNTY OF SALINE    )

COMES Todd Havens, Manager of Petitioner, being under oath and subject to the penalties of perjury, and requests the above Petition be granted.

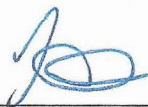
  
Todd Havens

On this 8<sup>th</sup> day of May, 2024 came before me, a Notary Public for the State of Arkansas, Mr. Todd Havens, to me known, as Manager of the Petitioner, and who did attest and swear to the truth of the foregoing, and did execute the foregoing in my presence.

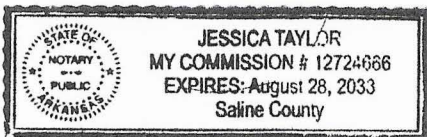

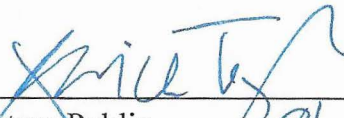
  
Notary Public  
My Comm. Exp.: 8/28/33



FIRST NATIONAL TITLE COMPANY  
216 WEST SEVIER STREET  
BENTON, AR 72015

April 10, 2024

Re: Havens Development LLC

Please be advised that Havens Development LLC, an Arkansas limited liability company, is the record owner of lands described in EXHIBIT A attached hereto and made a part hereof.

Lands described herein are assessed as Saline County Tax Parcel Numbers 001-03734-000 (Tract 1); 001-03744-000 (Tract 1); 370-00105-000 (Tract 2); 370-00106-000 (Tract 2); 370-00111-000 (Tract 2) and 370-00112-000 (Tract 2).

Lands described herein were conveyed to the present owner by virtue of certain Warranty Deeds filed for record as Saline County Document Numbers 2023-011121, 2023-011145, 2023-011146 and 2023-011147, copies of said Warranty Deeds are attached hereto.

Also attached are copies of the basic information sheets for each of the hereinabove described tax parcels.

If we can be of further assistance, please let us know.

First National Title Company



James E. Villines

Title Agent License No. 9895404

Abstractor License No. 22102





## EXHIBIT A

### TRACT 1:

THE SOUTH HALF OF THE SOUTHWEST QUARTER OF THE NORTHEAST QUARTER OF SECTION 11, TOWNSHIP 1 SOUTH, RANGE 14 WEST, SALINE COUNTY, ARKANSAS, EXCEPT 5 ACRES IN A SQUARE IN THE SOUTHWEST CORNER THEREOF, CONTAINING 15 ACRES, MORE OR LESS.

THE NORTH HALF OF THE SOUTHWEST QUARTER OF THE NORTHEAST QUARTER OF SECTION 11, TOWNSHIP 1 SOUTH, RANGE 14 WEST, SALINE COUNTY, ARKANSAS, CONTAINING 20 ACRES, MORE OR LESS.

PART OF THE SOUTHEAST QUARTER OF THE NORTHEAST QUARTER OF SECTION 11, TOWNSHIP 1 SOUTH, RANGE 14 WEST, SALINE COUNTY, ARKANSAS, DESCRIBED AS FOLLOWS: COMMENCING AT THE NORTHEAST CORNER AND RUN SOUTH 660 FEET TO THE POINT OF BEGINNING: RUN THENCE SOUTH 330 FEET; RUN THENCE NORTH 87 DEG. 37 MIN. 56 SEC. WEST 660 FEET; RUN THENCE NORTH 330 FEET; RUN THENCE SOUTH 87 DEG. 37 MIN. 56 SEC. EAST 660 FEET TO THE POINT OF BEGINNING, CONTAINING 5 ACRES, MORE OR LESS.

PART OF THE SOUTHEAST QUARTER OF THE NORTHEAST QUARTER OF SECTION 11, TOWNSHIP 1 SOUTH, RANGE 14 WEST, SALINE COUNTY, ARKANSAS, DESCRIBED AS FOLLOWS: COMMENCING AT THE NORTHEAST CORNER AND RUN SOUTH 660 FEET; RUN THENCE NORTH 87 DEG. 37 MIN. 56 SEC. WEST 660 FEET TO THE POINT OF BEGINNING: RUN THENCE SOUTH 660 FEET; RUN THENCE NORTH 89 DEG. 11 MIN. 05 SEC. WEST 660 FEET; RUN THENCE NORTH 660 FEET; RUN THENCE SOUTH 89 DEG. 11 MIN. 05 SEC. EAST 660 FEET TO THE POINT OF BEGINNING, CONTAINING 10 ACRES, MORE OR LESS.

### TRACT 2:

LOTS 11, 12, 17 AND 18 OF BLOCK 6, WILDWOOD TERRACE, A SUBDIVISION IN SALINE COUNTY, ARKANSAS.

# HOPE

## CONSULTING

---

### ENGINEERS - SURVEYORS

Perry Y. Young  
1230 Ferguson Dr  
Benton, AR 72015

RE: Midland Subdivision

Dear Mr. Young,

We have completed a boundary survey on approximately 50 acres of land located on the west side of Midland Road. Per the most current zoning map accepted by the City of Bryant this property is contiguous with the City limits and no enclaves will be created. The City of Bryant has agreed with the request at Planning Commission and the Preliminary Plat was approved on June 23, 2023.

See boundary survey on second page showing Saline County parcels 370-00111-000, 370-00112-000, 370-00106-000, 370-00105-000, 001-03734-000, 001-03744-000.

Please feel free to contact me with any questions or concerns or if I can be of any further assistance.

Sincerely,



Jonathan Hope PLS #1762

129 N. MAIN ST. BENTON, ARKANSAS 72015  
501-315-2626  
WWW.HOPECONSULTING.COM

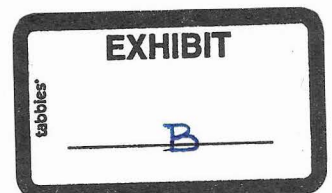

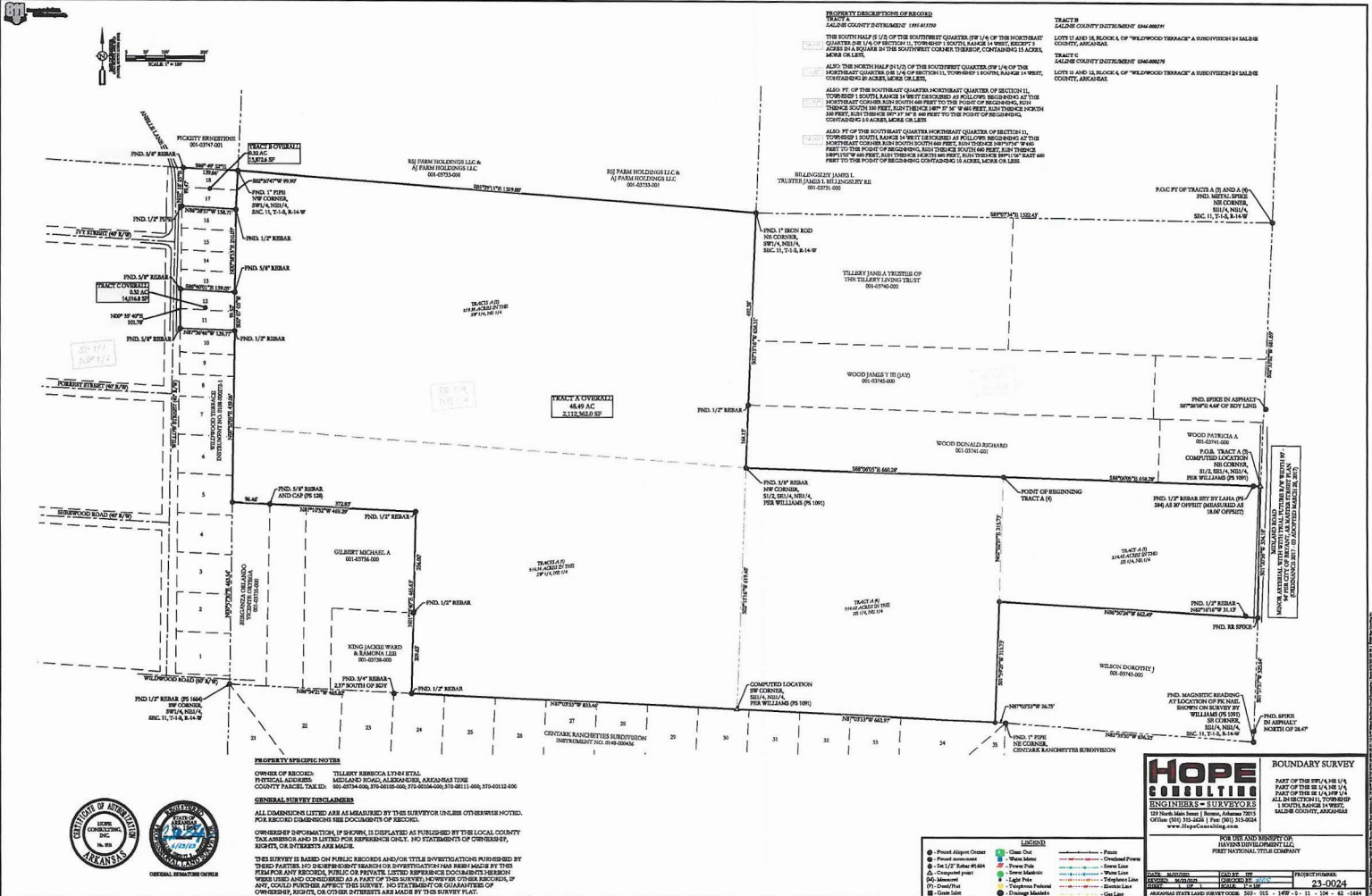

**PROPERTY DESCRIPTIONS OF RECORD**  
 1. SAGE COUNTY INSTRUMENT 096-00071  
 THE SOUTH HALF 1/2 OF THE SOUTHWEST QUARTER 1/4 OF THE NORTHEAST QUARTER 4 & 1/4 OF SECTION 11, TOWNSHIP 10 NORTH, RANGE 14 WEST, COUNTY OF ARKANSAS IN THE SOUTHWEST CORNER THEREOF CONTAINING 14 ACRES, MORE OR LESS.  
 2. ALSO THE NORTH HALF 1/2 OF THE SOUTHWEST QUARTER 1/4 OF THE NORTHEAST QUARTER 4 & 1/4 OF SECTION 11, TOWNSHIP 10 NORTH, RANGE 14 WEST, COUNTY OF ARKANSAS IN THE SOUTHWEST CORNER THEREOF CONTAINING 14 ACRES, MORE OR LESS.  
 3. ALSO 1/2 OF THE SOUTHWEST QUARTER NORTHEAST QUARTER OF SECTION 11, TOWNSHIP 10 NORTH, RANGE 14 WEST, COUNTY OF ARKANSAS IN THE NORTHEAST CORNER AND 1/2 OF THE SOUTHWEST QUARTER 1/4 OF SECTION 11, TOWNSHIP 10 NORTH, RANGE 14 WEST, COUNTY OF ARKANSAS IN THE SOUTHWEST CORNER THEREOF CONTAINING 14 ACRES, MORE OR LESS.  
 4. ALSO 1/2 OF THE SOUTHWEST QUARTER NORTHEAST QUARTER OF SECTION 11, TOWNSHIP 10 NORTH, RANGE 14 WEST, COUNTY OF ARKANSAS IN THE NORTHEAST CORNER AND 1/2 OF THE SOUTHWEST QUARTER 1/4 OF SECTION 11, TOWNSHIP 10 NORTH, RANGE 14 WEST, COUNTY OF ARKANSAS IN THE SOUTHWEST CORNER THEREOF CONTAINING 14 ACRES, MORE OR LESS.

**TRACT B**  
 SAGE COUNTY INSTRUMENT 096-00071  
 LOTS 12 AND 14 BLOCK 4 OF "WILLOW TERRACE" A SUBDIVISION IN SAGE COUNTY, ARKANSAS.  
**TRACT C**  
 SAGE COUNTY INSTRUMENT 096-00071  
 LOTS 12 AND 14 BLOCK 4 OF "WILLOW TERRACE" A SUBDIVISION IN SAGE COUNTY, ARKANSAS.

**PROPERTY RECORDING NOTES:**  
 OWNER OF RECORD: TILLEY FERRIS COLLINS ETAL  
 PHYSICAL ADDRESS: MIDLAND ROAD, ALBANY, ARKANSAS 72008  
 COUNTY PARCEL TAX ID: 001-0735-000, 370-00105-000, 370-00111-000, 370-00112-000

**GENERAL SURVEY DISCLAIMERS:**  
 ALL DIMENSIONS LISTED ARE AS MEASURED BY THE SURVEYOR UNLESS OTHERWISE NOTED. FOR RECORD DIMENSIONS SEE COORDINATES OF RECORD.  
 OWNERSHIP INFORMATION, IF SHOWN, IS DISPLAYED AS PUBLISHED BY THE LOCAL COUNTY TAX ASSESSOR AND IS LISTED FOR REFERENCE ONLY. NO STATEMENTS OF OWNERSHIP, RIGHTS, OR INTERESTS ARE MADE.  
 THIS SURVEY IS BASED ON PUBLIC RECORDS AND/OR TITLE INVESTIGATIONS PURSUED BY THIS FIRM. THIS FIRM DOES NOT WARRANT THE ACCURACY OF THE INFORMATION HEREIN NOR THE VALIDITY OF ANY RECORDS, PUBLIC OR PRIVATE, LISTED HEREIN. RECORDS DOCUMENTS HEREBY REFERRED TO AND CONSIDERED AS A PART OF THIS SURVEY, EXCEPT OTHER RECORDS, IF ANY, COULD FURTHER AFFECT THIS SURVEY. NO STATEMENT OR GUARANTEE OF OWNERSHIP, RIGHTS, OR OTHER INTERESTS ARE MADE BY THIS SURVEY FIRM.

**LEGEND**

● Flood Alluvial Cover	○ Closed Curve	--- Fences
● Flood Inundated	○ Water Meter	--- Overlaid Fence
○ 1/4" Pipe	○ Three Pipe	--- Easement
○ Cracked Pipe	○ Sewer Manhole	--- Easement
○ Abandoned	○ Light Pole	--- Easement
○ 1/2" Pipe	○ Telephone Pole	--- Easement
○ 3/4" Pipe	○ Gas Meter	--- Easement
○ 1" Pipe	○ Gas Valve	--- Easement
○ 1 1/2" Pipe	○ Gas Valve	--- Easement
○ 2" Pipe	○ Gas Valve	--- Easement
○ 3" Pipe	○ Gas Valve	--- Easement
○ 4" Pipe	○ Gas Valve	--- Easement
○ 6" Pipe	○ Gas Valve	--- Easement
○ 8" Pipe	○ Gas Valve	--- Easement
○ 10" Pipe	○ Gas Valve	--- Easement
○ 12" Pipe	○ Gas Valve	--- Easement
○ 14" Pipe	○ Gas Valve	--- Easement
○ 16" Pipe	○ Gas Valve	--- Easement
○ 18" Pipe	○ Gas Valve	--- Easement
○ 20" Pipe	○ Gas Valve	--- Easement
○ 24" Pipe	○ Gas Valve	--- Easement
○ 30" Pipe	○ Gas Valve	--- Easement
○ 36" Pipe	○ Gas Valve	--- Easement
○ 42" Pipe	○ Gas Valve	--- Easement
○ 48" Pipe	○ Gas Valve	--- Easement
○ 54" Pipe	○ Gas Valve	--- Easement
○ 60" Pipe	○ Gas Valve	--- Easement
○ 72" Pipe	○ Gas Valve	--- Easement
○ 84" Pipe	○ Gas Valve	--- Easement
○ 96" Pipe	○ Gas Valve	--- Easement
○ 108" Pipe	○ Gas Valve	--- Easement
○ 120" Pipe	○ Gas Valve	--- Easement
○ 144" Pipe	○ Gas Valve	--- Easement
○ 168" Pipe	○ Gas Valve	--- Easement
○ 192" Pipe	○ Gas Valve	--- Easement
○ 216" Pipe	○ Gas Valve	--- Easement
○ 240" Pipe	○ Gas Valve	--- Easement
○ 270" Pipe	○ Gas Valve	--- Easement
○ 300" Pipe	○ Gas Valve	--- Easement
○ 324" Pipe	○ Gas Valve	--- Easement
○ 348" Pipe	○ Gas Valve	--- Easement
○ 372" Pipe	○ Gas Valve	--- Easement
○ 396" Pipe	○ Gas Valve	--- Easement
○ 420" Pipe	○ Gas Valve	--- Easement
○ 444" Pipe	○ Gas Valve	--- Easement
○ 468" Pipe	○ Gas Valve	--- Easement
○ 492" Pipe	○ Gas Valve	--- Easement
○ 516" Pipe	○ Gas Valve	--- Easement
○ 540" Pipe	○ Gas Valve	--- Easement
○ 564" Pipe	○ Gas Valve	--- Easement
○ 588" Pipe	○ Gas Valve	--- Easement
○ 612" Pipe	○ Gas Valve	--- Easement
○ 636" Pipe	○ Gas Valve	--- Easement
○ 660" Pipe	○ Gas Valve	--- Easement
○ 684" Pipe	○ Gas Valve	--- Easement
○ 708" Pipe	○ Gas Valve	--- Easement
○ 732" Pipe	○ Gas Valve	--- Easement
○ 756" Pipe	○ Gas Valve	--- Easement
○ 780" Pipe	○ Gas Valve	--- Easement
○ 804" Pipe	○ Gas Valve	--- Easement
○ 828" Pipe	○ Gas Valve	--- Easement
○ 852" Pipe	○ Gas Valve	--- Easement
○ 876" Pipe	○ Gas Valve	--- Easement
○ 900" Pipe	○ Gas Valve	--- Easement
○ 924" Pipe	○ Gas Valve	--- Easement
○ 948" Pipe	○ Gas Valve	--- Easement
○ 972" Pipe	○ Gas Valve	--- Easement
○ 996" Pipe	○ Gas Valve	--- Easement
○ 1020" Pipe	○ Gas Valve	--- Easement
○ 1044" Pipe	○ Gas Valve	--- Easement
○ 1068" Pipe	○ Gas Valve	--- Easement
○ 1092" Pipe	○ Gas Valve	--- Easement
○ 1116" Pipe	○ Gas Valve	--- Easement
○ 1140" Pipe	○ Gas Valve	--- Easement
○ 1164" Pipe	○ Gas Valve	--- Easement
○ 1188" Pipe	○ Gas Valve	--- Easement
○ 1212" Pipe	○ Gas Valve	--- Easement
○ 1236" Pipe	○ Gas Valve	--- Easement
○ 1260" Pipe	○ Gas Valve	--- Easement
○ 1284" Pipe	○ Gas Valve	--- Easement
○ 1308" Pipe	○ Gas Valve	--- Easement
○ 1332" Pipe	○ Gas Valve	--- Easement
○ 1356" Pipe	○ Gas Valve	--- Easement
○ 1380" Pipe	○ Gas Valve	--- Easement
○ 1404" Pipe	○ Gas Valve	--- Easement
○ 1428" Pipe	○ Gas Valve	--- Easement
○ 1452" Pipe	○ Gas Valve	--- Easement
○ 1476" Pipe	○ Gas Valve	--- Easement
○ 1500" Pipe	○ Gas Valve	--- Easement
○ 1524" Pipe	○ Gas Valve	--- Easement
○ 1548" Pipe	○ Gas Valve	--- Easement
○ 1572" Pipe	○ Gas Valve	--- Easement
○ 1596" Pipe	○ Gas Valve	--- Easement
○ 1620" Pipe	○ Gas Valve	--- Easement
○ 1644" Pipe	○ Gas Valve	--- Easement
○ 1668" Pipe	○ Gas Valve	--- Easement
○ 1692" Pipe	○ Gas Valve	--- Easement
○ 1716" Pipe	○ Gas Valve	--- Easement
○ 1740" Pipe	○ Gas Valve	--- Easement
○ 1764" Pipe	○ Gas Valve	--- Easement
○ 1788" Pipe	○ Gas Valve	--- Easement
○ 1812" Pipe	○ Gas Valve	--- Easement
○ 1836" Pipe	○ Gas Valve	--- Easement
○ 1860" Pipe	○ Gas Valve	--- Easement
○ 1884" Pipe	○ Gas Valve	--- Easement
○ 1908" Pipe	○ Gas Valve	--- Easement
○ 1932" Pipe	○ Gas Valve	--- Easement
○ 1956" Pipe	○ Gas Valve	--- Easement
○ 1980" Pipe	○ Gas Valve	--- Easement
○ 2004" Pipe	○ Gas Valve	--- Easement
○ 2028" Pipe	○ Gas Valve	--- Easement
○ 2052" Pipe	○ Gas Valve	--- Easement
○ 2076" Pipe	○ Gas Valve	--- Easement
○ 2100" Pipe	○ Gas Valve	--- Easement
○ 2124" Pipe	○ Gas Valve	--- Easement
○ 2148" Pipe	○ Gas Valve	--- Easement
○ 2172" Pipe	○ Gas Valve	--- Easement
○ 2196" Pipe	○ Gas Valve	--- Easement
○ 2220" Pipe	○ Gas Valve	--- Easement
○ 2244" Pipe	○ Gas Valve	--- Easement
○ 2268" Pipe	○ Gas Valve	--- Easement
○ 2292" Pipe	○ Gas Valve	--- Easement
○ 2316" Pipe	○ Gas Valve	--- Easement
○ 2340" Pipe	○ Gas Valve	--- Easement
○ 2364" Pipe	○ Gas Valve	--- Easement
○ 2388" Pipe	○ Gas Valve	--- Easement
○ 2412" Pipe	○ Gas Valve	--- Easement
○ 2436" Pipe	○ Gas Valve	--- Easement
○ 2460" Pipe	○ Gas Valve	--- Easement
○ 2484" Pipe	○ Gas Valve	--- Easement
○ 2508" Pipe	○ Gas Valve	--- Easement
○ 2532" Pipe	○ Gas Valve	--- Easement
○ 2556" Pipe	○ Gas Valve	--- Easement
○ 2580" Pipe	○ Gas Valve	--- Easement
○ 2604" Pipe	○ Gas Valve	--- Easement
○ 2628" Pipe	○ Gas Valve	--- Easement
○ 2652" Pipe	○ Gas Valve	--- Easement
○ 2676" Pipe	○ Gas Valve	--- Easement
○ 2700" Pipe	○ Gas Valve	--- Easement
○ 2724" Pipe	○ Gas Valve	--- Easement
○ 2748" Pipe	○ Gas Valve	--- Easement
○ 2772" Pipe	○ Gas Valve	--- Easement
○ 2796" Pipe	○ Gas Valve	--- Easement
○ 2820" Pipe	○ Gas Valve	--- Easement
○ 2844" Pipe	○ Gas Valve	--- Easement
○ 2868" Pipe	○ Gas Valve	--- Easement
○ 2892" Pipe	○ Gas Valve	--- Easement
○ 2916" Pipe	○ Gas Valve	--- Easement
○ 2940" Pipe	○ Gas Valve	--- Easement
○ 2964" Pipe	○ Gas Valve	--- Easement
○ 2988" Pipe	○ Gas Valve	--- Easement
○ 3012" Pipe	○ Gas Valve	--- Easement
○ 3036" Pipe	○ Gas Valve	--- Easement
○ 3060" Pipe	○ Gas Valve	--- Easement
○ 3084" Pipe	○ Gas Valve	--- Easement
○ 3108" Pipe	○ Gas Valve	--- Easement
○ 3132" Pipe	○ Gas Valve	--- Easement
○ 3156" Pipe	○ Gas Valve	--- Easement
○ 3180" Pipe	○ Gas Valve	--- Easement
○ 3204" Pipe	○ Gas Valve	--- Easement
○ 3228" Pipe	○ Gas Valve	--- Easement
○ 3252" Pipe	○ Gas Valve	--- Easement
○ 3276" Pipe	○ Gas Valve	--- Easement
○ 3300" Pipe	○ Gas Valve	--- Easement
○ 3324" Pipe	○ Gas Valve	--- Easement
○ 3348" Pipe	○ Gas Valve	--- Easement
○ 3372" Pipe	○ Gas Valve	--- Easement
○ 3396" Pipe	○ Gas Valve	--- Easement
○ 3420" Pipe	○ Gas Valve	--- Easement
○ 3444" Pipe	○ Gas Valve	--- Easement
○ 3468" Pipe	○ Gas Valve	--- Easement
○ 3492" Pipe	○ Gas Valve	--- Easement
○ 3516" Pipe	○ Gas Valve	--- Easement
○ 3540" Pipe	○ Gas Valve	--- Easement
○ 3564" Pipe	○ Gas Valve	--- Easement
○ 3588" Pipe	○ Gas Valve	--- Easement
○ 3612" Pipe	○ Gas Valve	--- Easement
○ 3636" Pipe	○ Gas Valve	--- Easement
○ 3660" Pipe	○ Gas Valve	--- Easement
○ 3684" Pipe	○ Gas Valve	--- Easement
○ 3708" Pipe	○ Gas Valve	--- Easement
○ 3732" Pipe	○ Gas Valve	--- Easement
○ 3756" Pipe	○ Gas Valve	--- Easement
○ 3780" Pipe	○ Gas Valve	--- Easement
○ 3804" Pipe	○ Gas Valve	--- Easement
○ 3828" Pipe	○ Gas Valve	--- Easement
○ 3852" Pipe	○ Gas Valve	--- Easement
○ 3876" Pipe	○ Gas Valve	--- Easement
○ 3900" Pipe	○ Gas Valve	--- Easement
○ 3924" Pipe	○ Gas Valve	--- Easement
○ 3948" Pipe	○ Gas Valve	--- Easement
○ 3972" Pipe	○ Gas Valve	--- Easement
○ 3996" Pipe	○ Gas Valve	--- Easement
○ 4020" Pipe	○ Gas Valve	--- Easement
○ 4044" Pipe	○ Gas Valve	--- Easement
○ 4068" Pipe	○ Gas Valve	--- Easement
○ 4092" Pipe	○ Gas Valve	--- Easement
○ 4116" Pipe	○ Gas Valve	--- Easement
○ 4140" Pipe	○ Gas Valve	--- Easement
○ 4164" Pipe	○ Gas Valve	--- Easement
○ 4188" Pipe	○ Gas Valve	--- Easement
○ 4212" Pipe	○ Gas Valve	--- Easement
○ 4236" Pipe	○ Gas Valve	--- Easement
○ 4260" Pipe	○ Gas Valve	--- Easement
○ 4284" Pipe	○ Gas Valve	--- Easement
○ 4308" Pipe	○ Gas Valve	--- Easement
○ 4332" Pipe	○ Gas Valve	--- Easement
○ 4356" Pipe	○ Gas Valve	--- Easement
○ 4380" Pipe	○ Gas Valve	--- Easement
○ 4404" Pipe	○ Gas Valve	--- Easement
○ 4428" Pipe	○ Gas Valve	--- Easement
○ 4452" Pipe	○ Gas Valve	--- Easement
○ 4476" Pipe	○ Gas Valve	--- Easement
○ 4500" Pipe	○ Gas Valve	--- Easement
○ 4524" Pipe	○ Gas Valve	--- Easement
○ 4548" Pipe	○ Gas Valve	--- Easement
○ 4572" Pipe	○ Gas Valve	--- Easement
○ 4596" Pipe	○ Gas Valve	--- Easement
○ 4620" Pipe	○ Gas Valve	--- Easement
○ 4644" Pipe	○ Gas Valve	--- Easement
○ 4668" Pipe	○ Gas Valve	--- Easement
○ 4692" Pipe	○ Gas Valve	--- Easement
○ 4716" Pipe	○ Gas Valve	--- Easement
○ 4740" Pipe	○ Gas Valve	--- Easement
○ 4764" Pipe	○ Gas Valve	--- Easement
○ 4788" Pipe	○ Gas Valve	--- Easement
○ 4812" Pipe	○ Gas Valve	--- Easement
○ 4836" Pipe	○ Gas Valve	--- Easement
○ 4860" Pipe	○ Gas Valve	--- Easement
○ 4884" Pipe	○ Gas Valve	--- Easement
○ 4908" Pipe	○ Gas Valve	--- Easement
○ 4932" Pipe	○ Gas Valve	--- Easement
○ 4956" Pipe	○ Gas Valve	--- Easement
○ 4980" Pipe	○ Gas Valve	--- Easement
○ 5004" Pipe	○ Gas Valve	--- Easement
○ 5028" Pipe	○ Gas Valve	--- Easement
○ 5052" Pipe	○ Gas Valve	--- Easement
○ 5076" Pipe	○ Gas Valve	--- Easement
○ 5100" Pipe	○ Gas Valve	--- Easement
○ 5124" Pipe	○ Gas Valve	--- Easement
○ 5148" Pipe	○ Gas Valve	--- Easement
○ 5172" Pipe	○ Gas Valve	--- Easement
○ 5196" Pipe	○ Gas Valve	--- Easement
○ 5220" Pipe	○ Gas Valve	--- Easement
○ 5244" Pipe	○ Gas Valve	--- Easement
○ 5268" Pipe	○ Gas Valve	--- Easement
○ 5292" Pipe	○ Gas Valve	--- Easement
○ 5316" Pipe	○ Gas Valve	--- Easement
○ 5340" Pipe	○ Gas Valve	--- Easement
○ 5364" Pipe	○ Gas Valve	--- Easement
○ 5388" Pipe	○ Gas Valve	--- Easement
○ 5412" Pipe	○ Gas Valve	--- Easement
○ 5436" Pipe	○ Gas Valve	--- Easement
○ 5460" Pipe	○ Gas Valve	--- Easement
○ 5484" Pipe	○ Gas Valve	--- Easement
○ 5508" Pipe	○ Gas Valve	--- Easement
○ 5532" Pipe	○ Gas Valve	--- Easement
○ 5556" Pipe	○ Gas Valve	--- Easement
○ 5580" Pipe	○ Gas Valve	--- Easement
○ 5604" Pipe	○ Gas Valve	--- Easement
○ 5628" Pipe	○ Gas Valve	--- Easement
○ 5652" Pipe	○ Gas Valve	--- Easement
○ 5676" Pipe	○ Gas Valve	--- Easement
○ 5700" Pipe	○ Gas Valve	--- Easement
○ 5724" Pipe	○ Gas Valve	--- Easement
○ 5748" Pipe	○ Gas Valve	--- Easement
○ 5772" Pipe	○ Gas Valve	--- Easement
○ 5796" Pipe	○ Gas Valve	--- Easement
○ 5820" Pipe	○ Gas Valve	--- Easement
○ 5844" Pipe	○ Gas Valve	--- Easement
○ 5868" Pipe	○ Gas Valve	--- Easement
○ 5892" Pipe	○ Gas Valve	--- Easement
○ 5916" Pipe	○ Gas Valve	--- Easement
○ 5940" Pipe	○ Gas Valve	--- Easement
○ 5964" Pipe	○ Gas Valve	--- Easement
○ 5988" Pipe	○ Gas Valve	--- Easement
○ 6012" Pipe	○ Gas Valve	--- Easement
○ 6036" Pipe	○ Gas Valve	--- Easement
○ 6060" Pipe	○ Gas Valve	--- Easement
○ 6084		



Department of Transformation and Shared Services  
Governor Sarah Huckabee Sanders  
Secretary Leslie Fiskens

May 10, 2024

Mr. Jonathan Hope  
Hope Consulting  
129 N. Main St.  
Benton, AR 72015

RE: City of Bryant Annexation Coordination Requirement

Mr. Hope,

Thank you for coordinating with our office as you seek to annex property into the City of Bryant, located in Section 11, Township 1 South, Range 14 West, Saline County, Arkansas. This letter represents confirmation that you have coordinated with our office (Arkansas GIS Office) as specified in § 14-40-101 (Act 914 of 2015) of the 90<sup>th</sup> General Assembly.

Our office will wait for the completion of additional steps necessary for the proposed boundary change, which normally comes from the Arkansas Secretary of State Elections Division after the appropriate filing by your County Clerk.

Sincerely,

A handwritten signature in blue ink that reads "Niki Bittle".

Niki Bittle, GIS Analyst  
Attachments:  
GIS Office Map of Proposed Annexation  
Legal Description  
Secretary of State Municipal Change Checklist

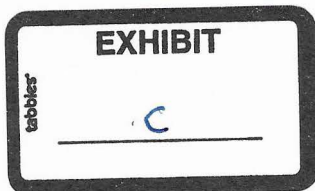

H:\City\_Annexations\Cities\Bryant\20240510\Doc\20240510\_Bryant\_Annexation\_Coordination\_Letter.docx



Proposed Annex: City of Bryant  
May 2024

City: Bryant  
Mayor: Chris Treat

Arkansas Code 14-40-101.

Before an entity undertakes an annexation, consolidation, or detachment proceeding under this chapter, the entity shall coordinate with the Arkansas Geographic Information Systems Office for preparation of legal descriptions and digital mapping for the relevant annexation, consolidation, and detachment areas.

The map contained herein, is evidence, the entity has met requirements of Act 914 of 2015

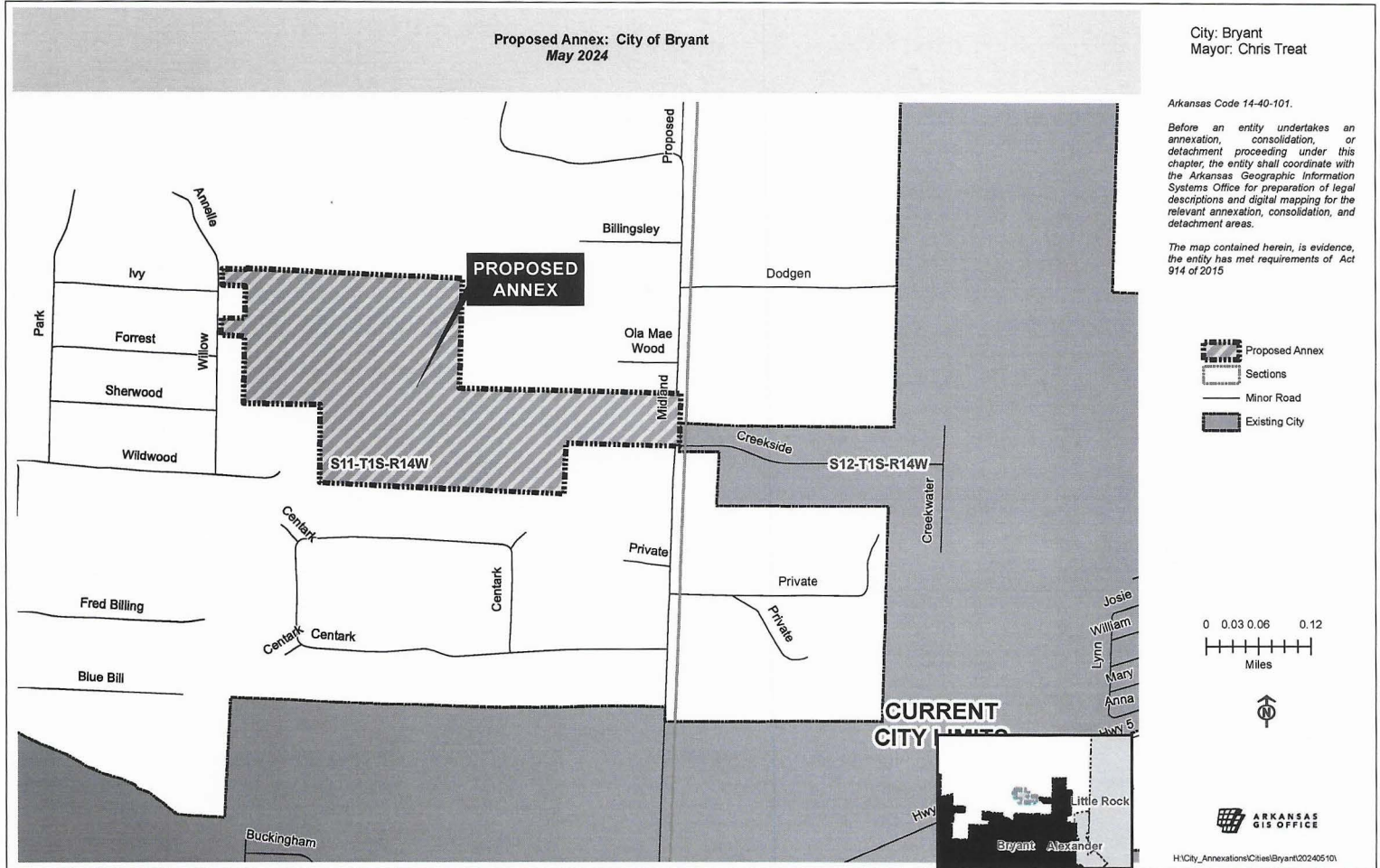

- Proposed Annex
- Sections
- Minor Road
- Existing City

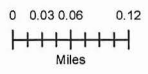

ARKANSAS GIS OFFICE

23-0024 HAVENS MIDLAND ROAD DESCRIPTION FROM SURVEY

A PART OF THE SOUTHWEST QUARTER OF THE NORTHEAST QUARTER, AND THE SOUTHEAST QUARTER OF THE NORTHEAST QUARTER OF SECTION 11, TOWNSHIP 1 SOUTH, RANGE 14 WEST, SALINE COUNTY, ARKANSAS; AND LOTS 11, 12, 17, AND 18, OF WILDWOOD TERRACE SUBDIVISION TO SALINE COUNTY, ARKANSAS AS SHOWN AND RECORDED IN SALINE COUNTY BOOK 108, PAGE 272; ALL MORE PARTICULARLY DESCRIBED AS FOLLOWS:

BEGINNING AT A 1" PIPE MARKING THE NORTHWEST CORNER OF SAID SW1/4, NE1/4, OF SECTION 11; THENCE ALONG THE NORTH LINE THEREOF S 85°29'11" E A DISTANCE OF 1,329.88 FEET TO A 1" IRON ROD MARKING THE NORTHEAST CORNER OF SAID SW1/4, NE1/4; THENCE ALONG THE EAST LINE THEREOF S 02°15'16" W A DISTANCE OF 656.51 FEET TO A 3/8" REBAR MARKING THE NW CORNER OF THE N1/2, SE1/4, NE1/4, OF SECTION 11 (REF: SURVEY BY WILLIAMS PS #1091); THENCE LEAVING SAID EAST LINE S 88°06'05" E A DISTANCE OF 660.28 FEET TO A 1/2" REBAR & CAP (PS #1664); THENCE CONTINUE S 88°06'05" E A DISTANCE OF 658.28 FEET TO THE COMPUTED LOCATION OF THE NE CORNER OF SAID S1/2, SE1/4, NE1/4 OF SECTION 11 (REF: SURVEY BY WILLIAMS PS #1091); THENCE ALONG THE EAST LINE THEREOF S 01°20'58" W A DISTANCE OF 334.18 FEET TO A IRON SPIKE IN MIDLAND ROAD; THENCE LEAVING SAID EAST LINE N 86°30'24" W A DISTANCE OF 662.49 FEET TO A 1/2" REBAR AND CAP (PS #1664); THENCE S 01°59'29" W A DISTANCE OF 315.73 FEET TO A 1/2" REBAR AND CAP (PS #1664) ON THE SOUTH LINE OF SAID SE1/4, NE1/4, OF SECTION 11; THENCE ALONG SAID SOUTH LINE N 87°03'53" W A DISTANCE OF 662.97 FEET TO THE COMPUTED LOCATION OF THE SE CORNER OF SAID SW1/4, NE1/4 OF SECTION 11; THENCE ALONG THE SOUTH LINE THEREOF N 87°03'53" W A DISTANCE OF 833.46 FEET TO A 1/2" REBAR; THENCE LEAVING SAID SOUTH LINE N 01°23'40" E A DISTANCE OF 465.63 FEET TO A 1/2" REBAR; THENCE N 87°10'32" W A DISTANCE OF 469.29 FEET TO A 1/2" REBAR AND CAP (PS #1664) ON THE WEST LINE OF SAID SW1/4, NE1/4; THENCE ALONG SAID WEST LINE N 00°52'05" E A DISTANCE OF 439.06 FEET TO A 1/2" REBAR MARKING THE SW CORNER OF LOT 11, WILDWOOD TERRACE SUBDIVISION; THENCE ALONG THE SOUTH LINE OF SAID LOT 11 N 87°36'46" W A DISTANCE OF 139.77 FEET TO A 5/8" REBAR MARKING THE SW CORNER OF SAID LOT 11; THENCE ALONG THE WEST LINE OF LOTS 11 AND 12, OF SAID WILDWOOD TERRACE N 00°35'40" E A DISTANCE OF 101.78 FEET TO A 5/8" REBAR MARKING THE NW CORNER OF SAID LOT 12; THENCE ALONG THE NORTH LINE OF SAID LOT 12 S 86°40'01" E A DISTANCE OF 139.03 FEET TO A 5/8" REBAR MARKING THE NE CORNER OF SAID LOT 12; THENCE ALONG THE WEST LINE OF SAID SW1/4, NE1/4, OF SECTION 11 N 00°38'53" E A DISTANCE OF 210.07 FEET TO A 1/2" REBAR MARKING THE SE CORNER OF LOT 17 OF SAID WILDWOOD TERRACE SUBDIVISION; THENCE LEAVING THE SOUTH LINE OF SAID LOT 17 N 86°38'57" W A DISTANCE OF 138.71 FEET TO A 1/2" IRON PIPE MARKING THE SW CORNER OF SAID LOT 17; THENCE ALONG THE WEST LINES OF LOTS 17 AND 18 OF SAID WILDWOOD TERRACE N 02°18'25" E A DISTANCE OF 99.47 FEET TO A 5/8" REBAR MARKING THE NW CORNER OF SAID LOT 18; THENCE ALONG THE NORTH LINE OF SAID LOT 18 S 86°49'52" E A DISTANCE OF 139.64 FEET TO THE POINT OF BEGINNING; CONTAINING 2,140,251.37 SQUARE FEET, OR 49.133 ACRES, MORE OR LESS.

2024 JUN -3 AM 11:40

IN THE COUNTY COURT OF SALINE COUNTY, ~~ARKANSAS~~ <sup>BY</sup> 

IN THE MATTER OF ANNEXATION OF  
CERTAIN TERRITORY CONTIGUOUS  
TO THE CITY OF BRYANT, ARKANSAS

No. CC2024-4

**ORDER**

Comes for hearing the Verified Petition of Havens Development, LLC, who is the one hundred percent (100%) property owner of portions of Section 11, Township 1 South, Range 14 West, more particularly described in Exhibit "A" hereto, asking that such territory be annexed to the City of Bryant, Saline County, Arkansas;

After reviewing the documents and evidence, the Court finds as follows:

1. That the Petition for Annexation and records have been reviewed for completeness and accuracy;
2. That no new enclaves will be created by the annexation;
3. That said Petition contains a schedule of services of the annexing city that will be extended to the area within three (3) years after the date the annexation becomes final; and
4. That the annexing city shall annex any dedicated public roads and rights of way abutting or traversing the property to be annexed, including but not limited to the full length of Willow Street and all portions of Midland Road south of the intersection of Midland and Ola Mae Wood Road that are not currently annexed.

THEREFORE the Court hereby ORDERS, JUDGES, and DECREES that this Order and the Petition for Annexation be forwarded to the annexing city so that the annexing city may grant the Petition and accept the property for annexation.

It is So-Ordered this 3 day of June, 2024:

  
\_\_\_\_\_  
Hon. Matt Brumley, County Court Judge  
Saline County, Arkansas



EXHIBIT A

AS DEEDED: The South Half of the Southwest Quarter of the Northeast Quarter of Section 11, Township 1 South, Range 14 West, Saline County, Arkansas, Except 5 Acres in a Square In the Southwest Corner Thereof, Containing 15 Acres, More or Less.

The North Half of the Southwest Quarter of the Northeast Quarter of Section 11, Township 1 South, Range 14 West, Saline County, Arkansas, Containing 20 Acres, More or Less.

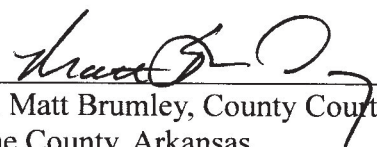
Part of the Southeast Quarter of the Northeast Quarter of Section 11, Township 1 South, Range 14 West, Saline County, Arkansas, Described as Follows:  
Commencing at the Northeast Corner and Run South 660 Feet; Run Thence North 87 Deg. 37 Min. 56 Sec. West 660 Feet to the Point of Beginning; Run Thence South 660 Feet; Run Thence North 69 Deg. 11 Min. 05 Sec. West 660 Feet; Run Thence North 660 Feet; Run Thence South 89 Deg. 11 Min. 05 Sec. East 660 Feet to the Point of Beginning, Containing 10 Acres, More or Less.

And in addition:

Part of the Southeast Quarter of the Northeast Quarter of Section 11. Township 1 South, Range 14 West, Saline County, Arkansas, Described as Follows:  
Commencing at the Northeast Corner and Run South 660 Feet to the Point of Beginning; Run Thence South 330 Feet; Run Thence North 87 Deg. 37 Min. 56 Sec. West 660 Feet; Run Thence North 330 Feet; Run Thence South 87 Deg. 37 Min. 58 Sec. East 660 Feet to the Point of Beginning, Containing 5 Acres, More or Less.

And in addition:

Lots 11, 12, 17 and 18 of Block 6, Wildwood Terrace Subdivision

AS SURVEYED: A Part of the SW  $\frac{1}{4}$  of the NE  $\frac{1}{4}$ , and the SE  $\frac{1}{4}$  of the NE  $\frac{1}{4}$  of Section 11, Township 1 South, Range 14 West, Saline County, Arkansas; and Lots 11, 12, 17, and 18, of Wildwood Terrace Subdivision To Saline County, Arkansas As Shown and Recorded In Saline County Book 108, Page 272; All More Particularly Described As Follows:

Beginning At A 1" Pipe Marking the Northwest Corner of Said Sw $\frac{1}{4}$ , Ne $\frac{1}{4}$ , of Section 11; Thence Along the North Line Thereof S 85°29'11" E A Distance of 1,329.88 Feet To A 1" Iron Rod Marking the NE Corner of Said SW  $\frac{1}{4}$ , NE  $\frac{1}{4}$ ; Thence Along the East Line Thereof S 02°15'16" W a Distance of 656.51 Feet to a  $\frac{3}{8}$ " Rebar Marking the NW Corner of the N $\frac{1}{2}$ , SE  $\frac{1}{4}$ , NE  $\frac{1}{4}$ , of Section 11 (Ref: Survey By Williams Ps #1091); Thence Leaving Said East Line S 88°06'05"



E a Distance of 660.28 Feet to a 1/2" Rebar & Cap (PS #1664); Thence Continue S 88°06'05" E a Distance of 658.28 Feet to the Computed Location of the NE Corner of Said S1/2, SE 1/4, NE 1/4 of Section 11 (Ref: Survey By Williams Ps #1091); Thence Along The East Line Thereof S 01°20'58" W a Distance of 334.18 Feet to an Iron Spike in Midland Road; Thence Leaving Said East Line N 86°30'24" W A Distance of 662.49 Feet to a 1/2" Rebar and Cap (Ps #1664); Thence S 01°59'29" W A Distance of 315.73 Feet to a 1/2" Rebar and Cap (PS #1664) On The South Line of Said SE 1/4, NE 1/4, of Section 11; Thence Along Said South Line N 87°03'53" W a Distance of 662.97 Feet to the Computed Location of the SE Corner of Said SW 1/4, NE 1/4 of Section 11; Thence along the South Line Thereof N 87°03'53" W a Distance of 833.46 Feet to a 1/2" Rebar; Thence Leaving Said South Line N 01°23'40" E A Distance of 465.63 Feet to a 1/2" Rebar; Thence N 87°10'32" W a Distance of 469.29 Feet to a 1/2" Rebar and Cap (Ps #1664) on the West Line of Said SW 1/4, NE 1/4; Thence Along Said West Line N 00°52'05" E a Distance of 439.06 Feet to a 1/2" Rebar Marking the SW Corner of Lot 11, Wildwood Terrace Subdivision; Thence Along the South Line of Said Lot 11 N 87°36'46" W a Distance of 139.77 Feet to a 5/8" Rebar Marking the SW Corner of Said Lot 11; Thence Along the West Line of Lots 11 and 12, of Said Wildwood Terrace N 00°35'40" E A Distance of 101.78 Feet to a 5/8" Rebar Marking the NW Corner of Said Lot 12; Thence Along the North Line of Said Lot 12 S 86°40'01" E A Distance of 139.03 Feet To A 5/8" Rebar Marking the NE Corner of Said Lot 12; Thence Along The West Line of Said SW 1/4, NE 1/4, of Section 11 N 00°38'53" E a Distance of 210.07 Feet to a 1/2" Rebar Marking the SE Corner of Lot 17 of Said Wildwood Terrace Subdivision; Thence Leaving the South Line of Said Lot 17 N 86°38'57" W a Distance of 138.71 Feet to a 1/2" Iron Pipe Marking The SW Corner of Said Lot 17; Thence Along the West Lines of Lots 17 and 18 of Said Wildwood Terrace N 02°18'25" E a Distance of 99.47 Feet To A 5/8" Rebar Marking the NW Corner of Said Lot 18; Thence Along the North Line of Said Lot 18 S 86°49'52" E a Distance of 139.64 Feet to the Point of Beginning; Containing 49.133 Acres, More Or Less.