

LEGEND

- - SET #5REBAR/CAP
- - FND MONUMENT
- △ - COMPUTED POINT
- - SURVEY BOUNDARY

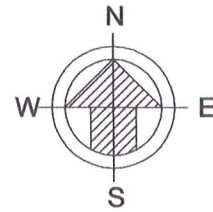

BASIS OF BEARING
GRID NORTH BASED ON
GPS OBSERVATION
NAD 83(2011)ARKANSAS SOUTH ZONE

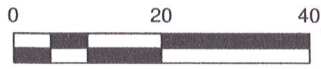
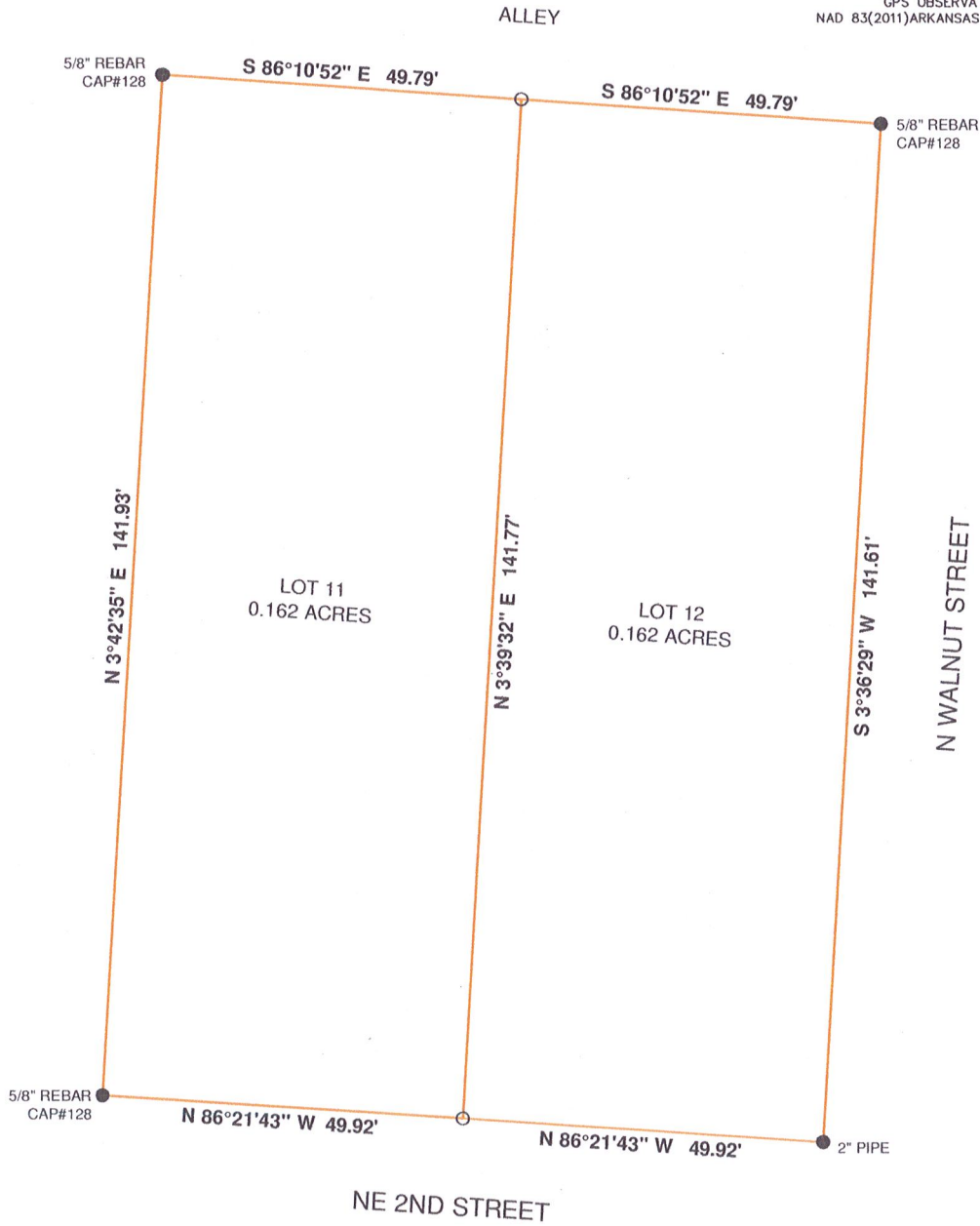

LOT 11 AND LOT 12 BLOCK 13 IN THE TOWN OF BRYANT NOW THE CITY OF BRYANT
SALINE COUNTY ARKANSAS.

Unless Specifically Stated Or Shown, This Boundary Survey Is Made Subject To And Does Not Delineate: Building Setback Lines, Zoning Regulations, Restrictions, Or Other Items Which May Affect Development. No Statement Is Made Concerning Subsurface Conditions, Or The Existence Of Underground Or Overhead Containers Or Facilities, Unless Specifically Shown, Which May Affect The Use Or Development Of The Tract. Tract May Be Subject To Easements, Restrictive Covenants, Subdivision Restrictions, And Planning And Zoning Regulations Of Record, If Any, And Is Subject To Such Facts Which A Current Title Search May Disclose. I, Mitchell D. Lane, Heroby Certify That The Above Plat Represents A Boundary Survey Performed By Me Or Under My Supervision On This Day.

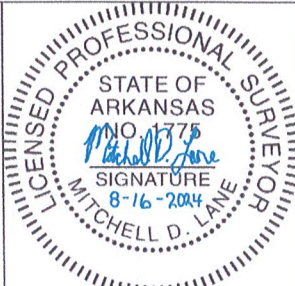

SURVEY PLAT
LOT 11 & 12 BLOCK 13 IN THE CITY OF
BRYANT SALINE COUNTY ARKANSAS

FOR USE AND BENEFIT OF:

FREDDY BEZA

MITCHELL D LANE
4801 HIGHWAY 5 BENTON, AR 72015

DATE	16AUG 2024
DRAWING #	24-022M
FIELD	MDL
DRAWN	MDL

