

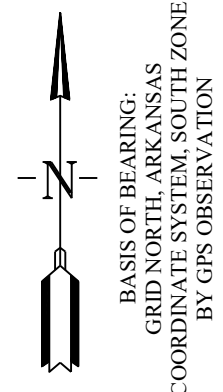

SALINE COUNTY
DOCUMENT #2018-004787

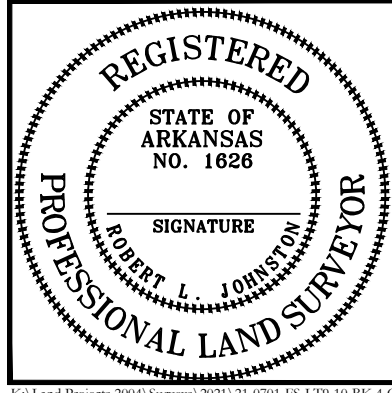

20' 10' 0' 20'



HOPE CONSULTING
ENGINEERS - SURVEYORS

117 S. Market Street,
Benton, Arkansas 72015
TEL (501) 315-2626
FAX (501) 315-0024
www.hopeconsulting.com

For the Exclusive Use and Benefit of:
RNR INVESTMENT
Address: 103-105 NE 3RD STREET BRYANT 72022 Date: 05-21-2021
500 1S 14W 0 34 100 62 1807

By affixing my seal and signature, I Robert L. Johnston, PLS No, 1626, hereby certify that this drawing correctly depicts a survey compiled under my supervision.
This survey is for the exclusive use and benefit of parties shown hereon. Use or duplication of this document by any other parties is prohibited and voids said document.
This survey was based on legal descriptions and title work furnished by others. No investigation or independent search has been made for easements of record, encumbrances, restrictive covenants, ownership title information, or any other facts which an accurate and current title search may disclose.

No portion of the property described hereon lies within the 100 year flood plain, according to the Flood Insurance Rate Map, panel # 05125C0380E, dated: 6/5/2020

LEGEND

- - Found Aliquot Corner
- - Found Monument
- ⊙ - Set 1/2" Rebar w. Cap
- △ - Computed point
- (M)-Measured
- (P)-Platted
- x - Fence

Drawn By: BKJ Checked: _____