

L E G E N D

- A** W-EM84 CHANNEL LOGO
- B** C-BWW18RW CHANNEL LETTERS
- C** C-BWW24RW CHANNEL LETTERS
- E** W-NM72H3 CHANNEL LOGO & LETTERS
- F** V-ME12 VINYL DOOR GRAPHICS
- G** V-T020 TAKEOUT VINYL GRAPHICS
- H** HSL-20 HOSTESS STAND
- I** F-RR18 RESTROOM SIGN
- J** P1 TAKEOUT PARKING SIGNS
- K** TAKEOUT PARKING STENCIL

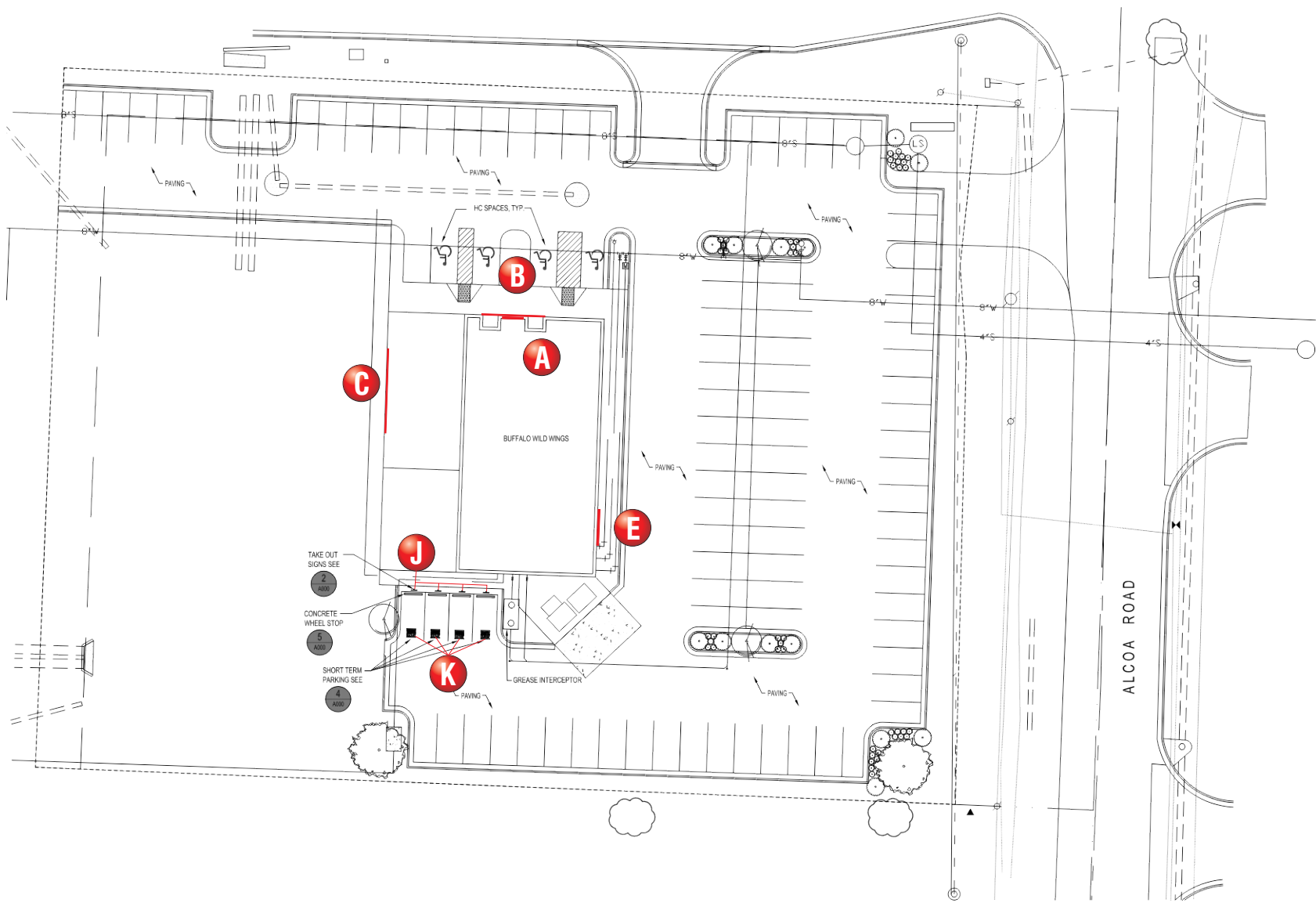

NOTE: VINYL DOOR LOGOS (F) : VESTIBULE DOORS DO NOT RECEIVE VINYL LOGOS. VINYL DOOR LOGOS GO ON OUTSIDE ENTRY DOORS ONLY.

1 ARCHITECTURAL SITE PLAN
SCALE: 1" = 20'-0"

SITE PLAN
SCALE: 1" = 50'-0"

FLOOR PLAN
SCALE: 1/16" = 1'-0"

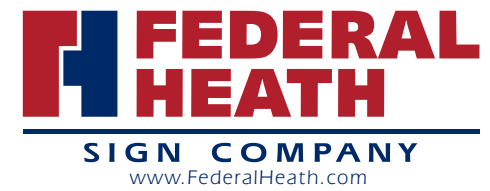

Manufacturing Facilities:
Oceanside, CA - Euless, TX - Jacksonville, TX - Delaware, OH
DuraColor - Racine, WI
Office Locations:
Oceanside, Ca - Las Vegas, NV - Laughlin, AZ - Idaho Falls, ID
Euless, TX - Jacksonville, TX - San Antonio, TX - Corpus Christi, TX
Indianapolis, IN - Delaware, OH - Knoxville TN - Louisville, KY
Grafton, WI - Willowbrook, IL - Tunica, MS
Atlanta, GA - Tampa, FL - Daytona Beach, FL - Orlando, FL

Building Quality Signage Since 1901

Revisions:
R1 4.13.16 GB Revise Title Block Address (City)
R2 4.21.16 BW Remove sign D from rear elevation.
Colors Depicted In This Rendering May Not Match Actual Finished Materials. Refer To Product Samples For Exact Color Match.
Client Approval/Date: _____
Landlord Approval/Date: _____

Account Rep: **RANDY CEARLOCK**
Project Manager: **JIM HARVEY**
Drawn By: **JODY GRAHAM**
UL Underwriters Laboratories Inc. nfc ELECTRICAL TO USE U.L. LISTED COMPONENTS AND SHALL MEET ALL N.E.C. STANDARDS
ALL ELECTRICAL SIGNS ARE TO COMPLY WITH U.L. 48 AND ARTICLE 600 OF THE N.E.C. STANDARDS, INCLUDING THE PROPER GROUNDING AND BONDING OF ALL SIGNS.

Project / Location:

**7206 ALCOA ROAD
BRYANT, AR 72015**

Job Number: **23-35611-10**
Date: **MARCH 21, 2016**
Sheet Number: **1** Of **11**
Design Number: **23-35611-10 R2**

This original drawing is provided as part of a planned project and is not to be exhibited, copied or reproduced without the written permission of Federal Heath Sign Company, LLC or its authorized agent. ©FHSC

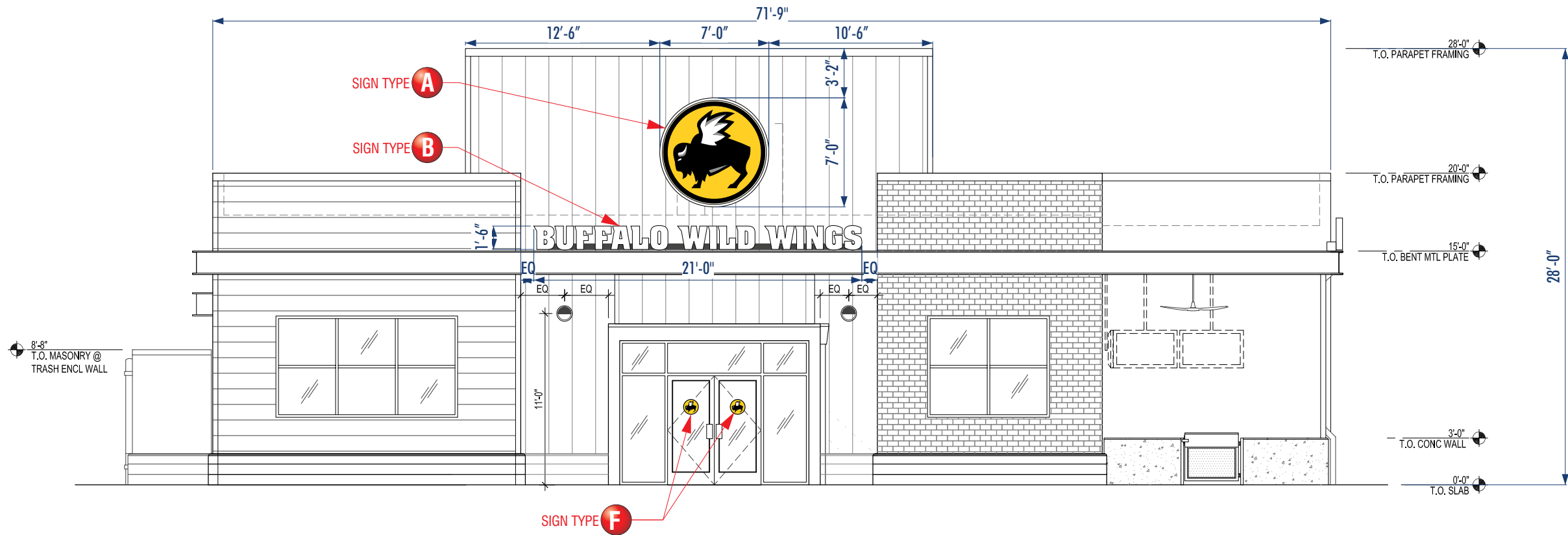

FRONT (NORTH)
SCALE: 1/8" = 1'-0"

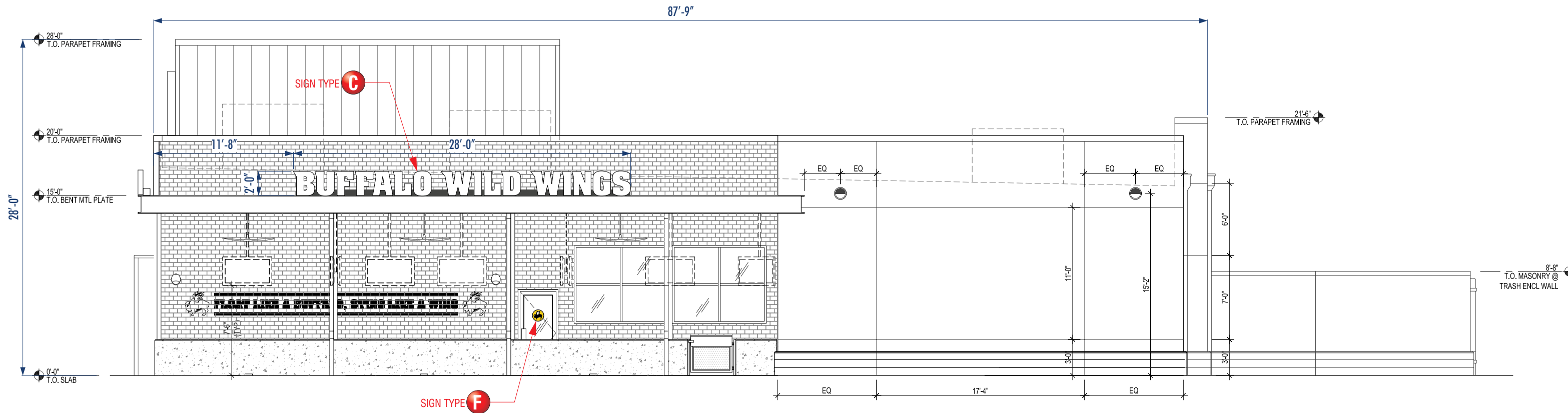

RIGHT SIDE (WEST)
SCALE: 1/8" = 1'-0"

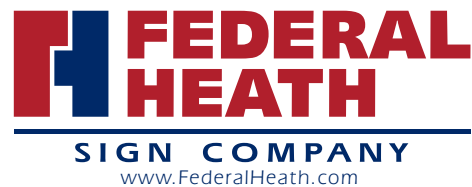

Manufacturing Facilities:
Oceanside, CA - Eules, TX - Jacksonville, TX - Delaware, OH
DuraColor - Racine, WI
Office Locations:
Oceanside, Ca - Las Vegas, NV - Laughlin, AZ - Idaho Falls, ID
Eules, TX - Jacksonville, TX - San Antonio, TX - Corpus Christi, TX
Indianapolis, IN - Delaware, OH - Knoxville TN - Louisville, KY
Grafton, WI - Willowbrook, IL - Tunica, MS
Atlanta, GA - Tampa, FL - Daytona Beach, FL - Orlando, FL

Building Quality Signage Since 1901

Revisions:

- R1 4.13.16 GB Revise Title Block Address (City)
- R2 4.21.16 BW Remove sign D from rear elevation.

Colors Depicted In This Rendering May Not Match Actual Finished Materials. Refer To Product Samples For Exact Color Match.

Client Approval/Date: _____

Landlord Approval/Date: _____

Account Rep: RANDY CEARLOCK

Project Manager: JIM HARVEY

Drawn By: JODY GRAHAM

Underwriters Laboratories Inc. n.e.c. ELECTRICAL TO USE U.L. LISTED COMPONENTS AND SHALL MEET ALL N.E.C. STANDARDS
ALL ELECTRICAL SIGNS ARE TO COMPLY WITH U.L. 48 AND ARTICLE 600 OF THE N.E.C. STANDARDS, INCLUDING THE PROPER GROUNDING AND BONDING OF ALL SIGNS.

Project / Location:



7206 ALCOA ROAD
BRYANT, AR 72015

Job Number: 23-35611-10

Date: MARCH 21, 2016

Sheet Number: 2 Of 11

Design Number: 23-35611-10 R2

This original drawing is provided as part of a planned project and is not to be exhibited, copied or reproduced without the written permission of Federal Heath Sign Company, LLC or its authorized agent. ©FHSC

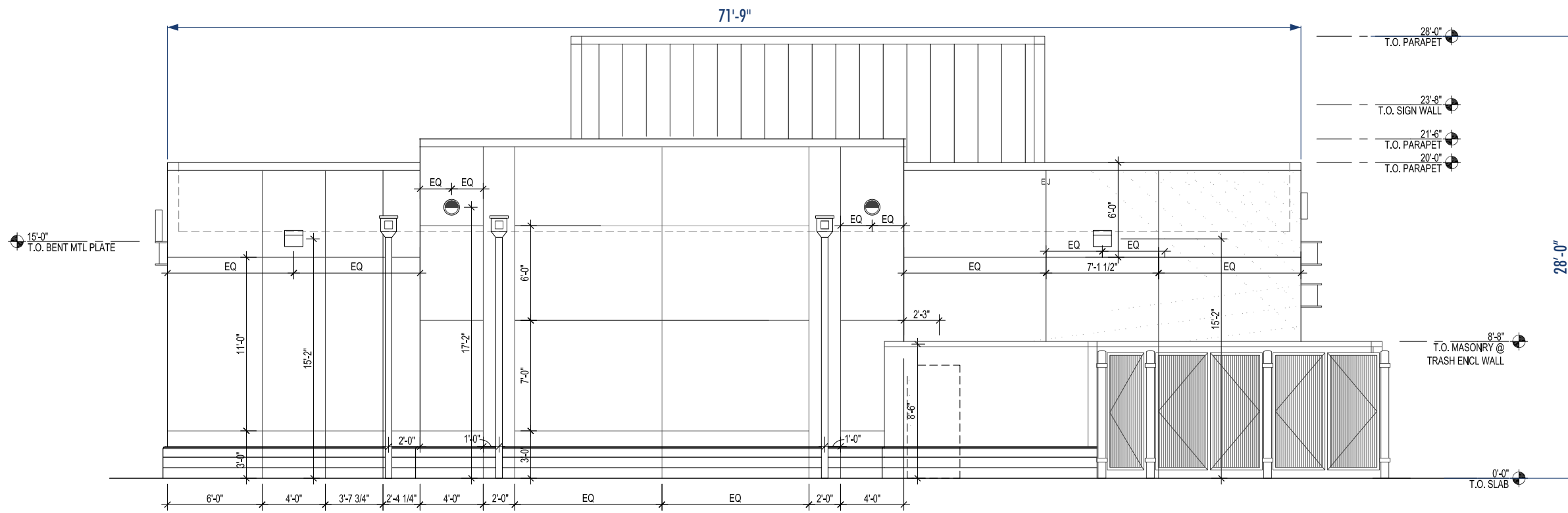

REAR (SOUTH)
SCALE: 1/8" = 1'-0"

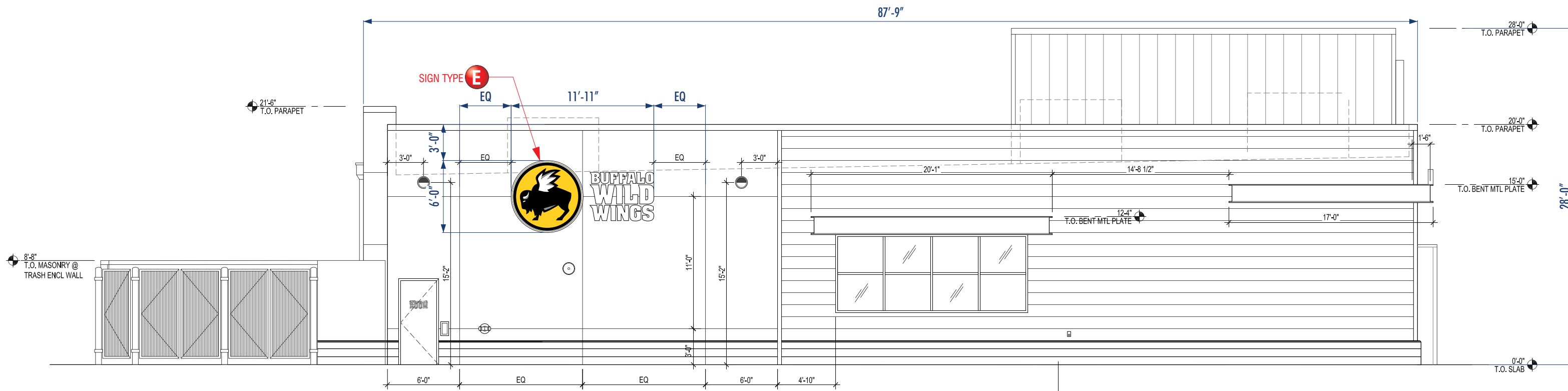

LEFT SIDE (EAST)
SCALE: 1/8" = 1'-0"

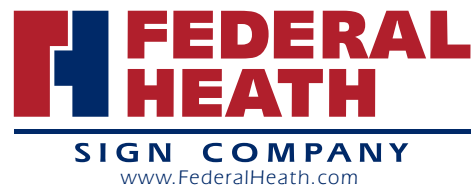

Manufacturing Facilities:
Oceanside, CA - Eules, TX - Jacksonville, TX - Delaware, OH
DuraColor - Racine, WI
Office Locations:
Oceanside, Ca - Las Vegas, NV - Laughlin, AZ - Idaho Falls, ID
Eules, TX - Jacksonville, TX - San Antonio, TX - Corpus Christi, TX
Indianapolis, IN - Delaware, OH - Knoxville TN - Louisville, KY
Grafton, WI - Willowbrook, IL - Tunica, MS
Atlanta, GA - Tampa, FL - Daytona Beach, FL - Orlando, FL

Building Quality Signage Since 1901

Revisions:

R1 4.13.16 GB Revise Title Block Address (City)

R2 4.21.16 BW Remove sign D from rear elevation.

Colors Depicted In This Rendering May Not Match Actual Finished Materials. Refer To Product Samples For Exact Color Match.

Client Approval/Date: _____

Landlord Approval/Date: _____

Account Rep: RANDY CEARLOCK

Project Manager: JIM HARVEY

Drawn By: JODY GRAHAM

Underwriters Laboratories Inc. nfc
ELECTRICAL TO USE U.L. LISTED COMPONENTS AND SHALL MEET ALL N.E.C. STANDARDS
ALL ELECTRICAL SIGNS ARE TO COMPLY WITH U.L. 48 AND ARTICLE 600 OF THE N.E.C. STANDARDS, INCLUDING THE PROPER GROUNDING AND BONDING OF ALL SIGNS.

Project / Location:



7206 ALCOA ROAD
BRYANT, AR 72015

Job Number: 23-35611-10

Date: MARCH 21, 2016

Sheet Number: 3 Of 11

Design Number: 23-35611-10 R2

This original drawing is provided as part of a planned project and is not to be exhibited, copied or reproduced without the written permission of Federal Heath Sign Company, LLC or its authorized agent. ©FHSC

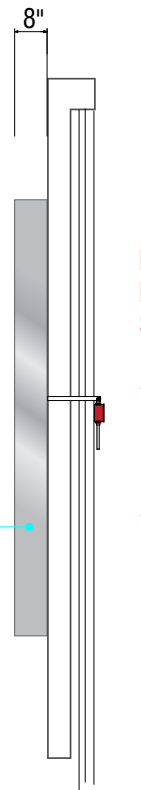
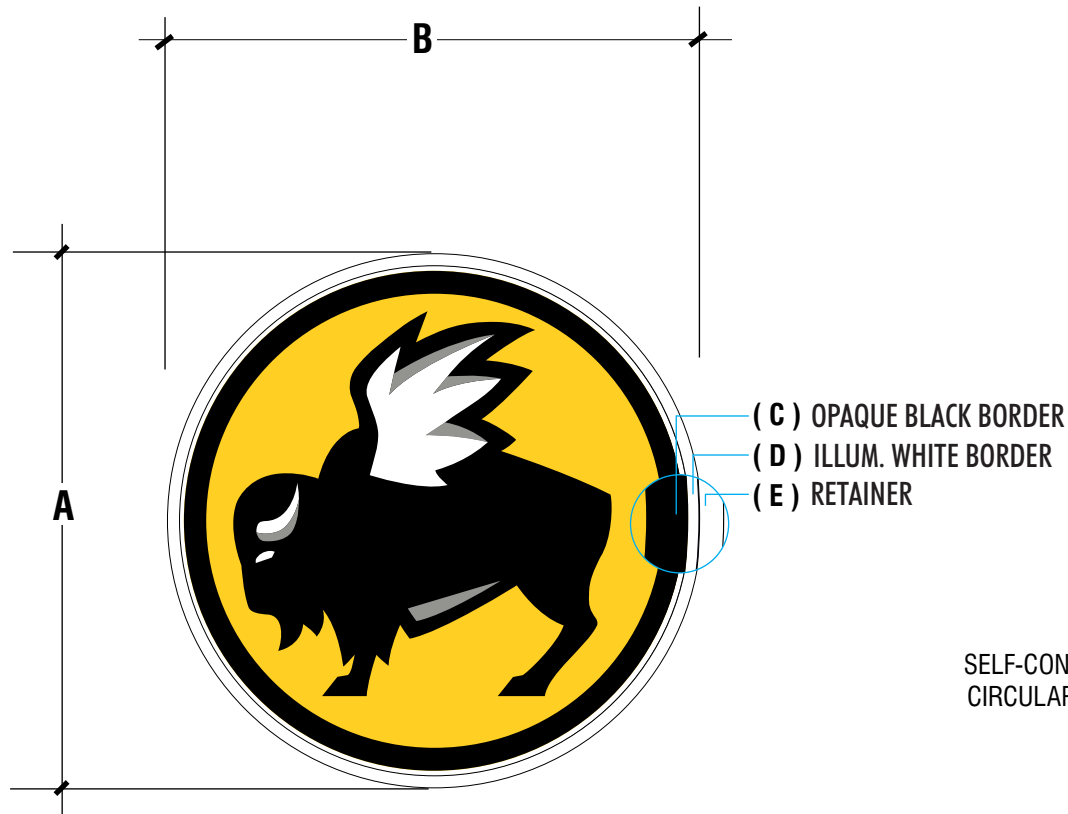

NOTE: PRIMARY ELECTRIC TO SIGN SITE BY OTHERS

ACCESS REQUIRED BEHIND WALL FOR INSTALLATION AND SERVICE

SELF-CONTAINED CIRCULAR LOGO

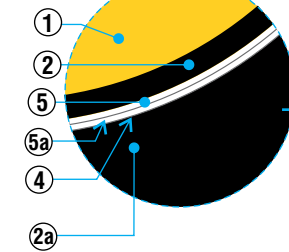
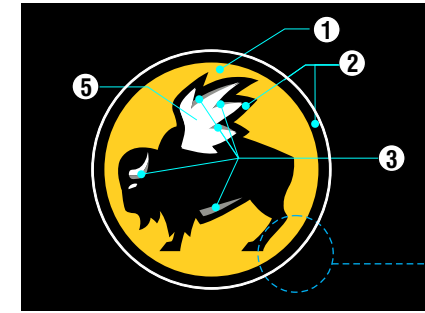

- 1** #525 ARLON | BRIGHT YELLOW VINYL (Translucent)
PMS 116C
- 2** #22 ARLON | BLACK VINYL
2a - BACKGROUND ELEMENT (By Others)
BLACK
- 3** #51 ARLON SILVER GRAY VINYL (Translucent)
PMS 423C
- 4** #171S BRUSHED ALUMINUM PAINT (Spraylat)
BRUSHED ALUMINUM
- 5** #7328 | WHITE POLYCARBONATE (Translucent)
5a - FACE OF RETAINER PAINTED WHITE
WHITE

A WALL SIGN LAYOUT | LOGO

SIGN TYPE	A	B	C	D	E	SQ.FT. (MAX)	SQ.FT. (MIN)
W-EM84	7'-0"	7'-0"	3 1/2"	7/8"	2"	49.0	38.4

LOGO CHANNEL:

RETURNS OF CABINET PAINTED BRUSHED ALUMINUM. NOTE: METAL RETAINER TWO TONE. RETURN OF RETAINER PAINTED BRUSHED ALUMINUM, FACE OF RETAINER PAINTED WHITE.

NOTE: IF CUSTOM LOGO SIZE OF 36" or LESS IS REQUIRED, RETAINER WILL BE TRIM-CAP PAINTED BRUSHED ALUMINUM.

CIRCULAR FACE: WHITE POLYCARBONATE w/ FIRST SURFACE TRANSLUCENT VINYL DECORATION.

ILLUMINATION: VIA SLOAN VL PLUS-2 WHITE LEDS

END VIEW

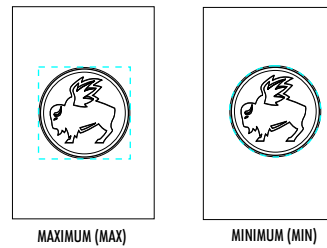

ELECTRICAL REQUIREMENTS

Total: T.B.D. Amps

of 120V, 20A Circuits Req'd T.B.D.

ALL BRANCH CIRCUITS SHALL BE DEDICATED TO SIGNS (INCLUDING GROUND AND NEUTRAL) AND SHALL NOT BE SHARED WITH OTHER LOADS.

CUSTOMER TO PROVIDE:

(For New / Remodel Construction) ADEQUATE BEHIND THE WALL BACKING AND ACCESS AS REQUIRED TO INSTALL SIGNAGE. CUSTOMER TO FORWARD COPY OF FINAL APPROVED SIGNAGE DRAWINGS TO BUILDING SITE CONTACT SO THAT THESE PROVISIONS CAN BE MADE DURING CONSTRUCTION AND PRIOR TO SIGN INSTALLATION.

ALL BRANCH (PRIMARY ELECTRICAL SERVICE) CIRCUITS & FINAL CONNECTION TO EACH SIGN WITHIN 5 FT. TO BE BY CERTIFIED ELECTRICIAN:

- A. All branch circuits for signs must be totally dedicated to signs (including dedicated ground and dedicated neutral per circuit).
- B. Sign circuits must not be shared with other loads such as lighting, air conditioning, and other equipment.
- C. Properly sized ground wire that can be traced back to the breaker panel must be provided.
- D. Number and size of circuits for each sign to meet Federal Heath Sign's requirement.

Any deviation from the above recommendations may result in:

- 1. Damage to or improper operation of the sign(s).
- 2. Delays and additional costs.

Notes:

- Certain electrical components of signs will fail prematurely if signs are not shut-off for a period of time, once, each day. For best performance, we recommend signs to be connected to an automatic controlling device such as an Energy Management System, Time Clock or Photo Cell that will automatically shut-off the sign for a period of time, each day. Failure to do so will cause damage to the electrical components of the sign and will void the warranty.
- Some dimming devices will also adversely affect sign electrical components, causing failure. Any dimming of the sign without consultation with Federal Heath Sign Co. will void the warranty.

INSTALLER IS RESPONSIBLE FOR:

PROVIDING AND INSTALLING ALL COMPONENTS REQUIRED TO RUN SECONDARY WIRING (CONNECTORS, GTO CONDUIT, ETC.) TO BE DETERMINED BY LOCAL CODE AND SITE CONDITIONS.

ELECTRICAL NOTES:

1. INSTALLATION OF THESE (ELECTRICAL) SIGNS SHALL CONFORM TO THE REQUIREMENTS OF ARTICLE 600 OF THE N.E.C., U.L. 48 AND / OR OTHER APPLICABLE LOCAL CODES. THIS INCLUDES PROPER GROUNDING AND BONDING OF THE SIGN.

PROVIDING ALL NEEDED INSTALLATION HARDWARE AS DETERMINED BY LOCAL CODE AND SITE CONDITIONS.

SEALING BUILDING PENETRATIONS WITH SILICONE TO PREVENT MOISTURE PENETRATION @ EXTERIOR LOCATIONS..

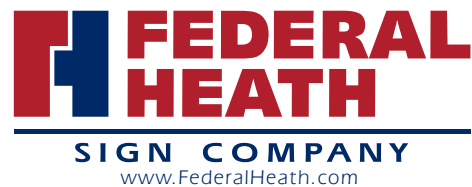

Manufacturing Facilities:
Oceanside, CA - Eules, TX - Jacksonville, TX - Delaware, OH
DuraColor - Racine, WI
Office Locations:
Oceanside, Ca - Las Vegas, NV - Laughlin, AZ - Idaho Falls, ID
Eules, TX - Jacksonville, TX - San Antonio, TX - Corpus Christi, TX
Indianapolis, IN - Delaware, OH - Knoxville TN - Louisville, KY
Grafton, WI - Willowbrook, IL - Tunica, MS
Atlanta, GA - Tampa, FL - Daytona Beach, FL - Orlando, FL

Building Quality Signage Since 1901

Revisions:

- R1 4.13.16 GB Revise Title Block Address (City)
- R2 4.21.16 BW Remove sign D from rear elevation.

Colors Depicted In This Rendering May Not Match Actual Finished Materials. Refer To Product Samples For Exact Color Match.

Client Approval/Date: _____

Landlord Approval/Date: _____

Account Rep: RANDY CEARLOCK

Project Manager: JIM HARVEY

Drawn By: JODY GRAHAM

UL Underwriters Laboratories Inc. nfc ELECTRICAL TO USE U.L. LISTED COMPONENTS AND SHALL MEET ALL N.E.C. STANDARDS
ALL ELECTRICAL SIGNS ARE TO COMPLY WITH U.L. 48 AND ARTICLE 600 OF THE N.E.C. STANDARDS, INCLUDING THE PROPER GROUNDING AND BONDING OF ALL SIGNS.

Project / Location:



7206 ALCOA ROAD
BRYANT, AR 72015

Job Number: 23-35611-10

Date: MARCH 21, 2016

Sheet Number: 4 Of 11

Design Number: 23-35611-10 R2

This original drawing is provided as part of a planned project and is not to be exhibited, copied or reproduced without the written permission of Federal Heath Sign Company, LLC or its authorized agent. ©FHSC

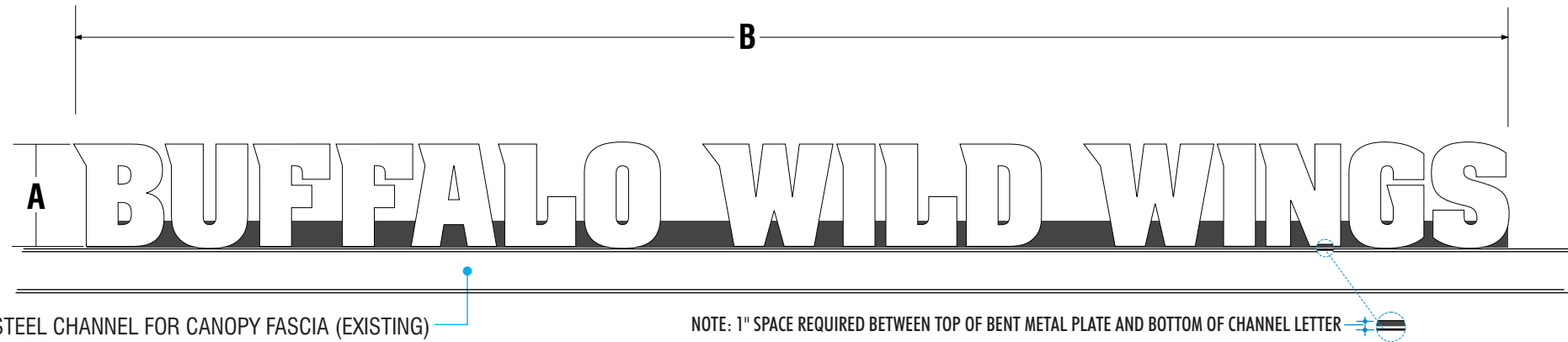

B INDIVIDUAL INTERNALLY ILLUMINATED CHANNEL LETTER LAYOUT

TYPE	A	B	SQ.FT.	QTY
C-BWW18RW	1'-6"	21'-0"	31.5	

CHANNEL LETTERS "BWW":
RETURNS: 5" DEEP, PRE-FINISHED BLACK ALUMINUM LETTERS PAINTED BLACK ON ALL EXTERIOR SURFACES
FACES: #7328 WHITE ACRYLIC BANDED W/A 1" BLACK TRIM CAP.
ILLUMINATION: VIA SLOAN VL PLUS-2 WHITE LEADS

5

 #7328 | WHITE ACRYLIC (Translucent)

WHITE

2

 RETURNS | TRIM-CAP

BLACK

ELECTRICAL REQUIREMENTS

Total: T.B.D. Amps

of 120V, 20A Circuits Req'd T.B.D.

ALL BRANCH CIRCUITS SHALL BE DEDICATED TO SIGNS (INCLUDING GROUND AND NEUTRAL) AND SHALL NOT BE SHARED WITH OTHER LOADS.

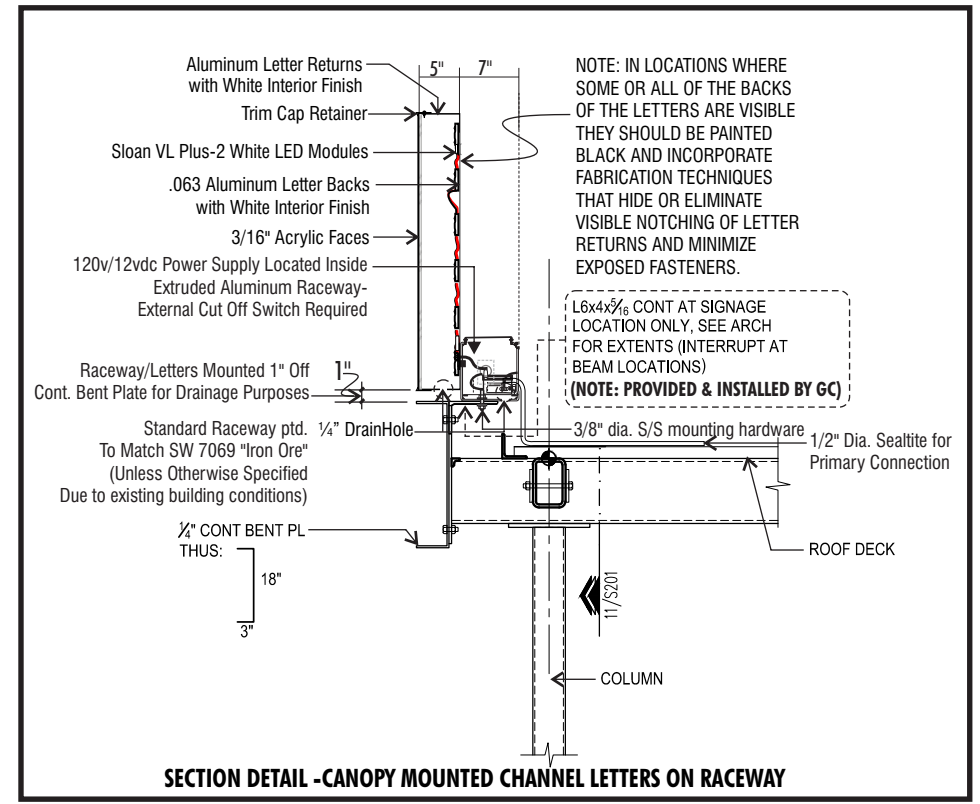

CUSTOMER TO PROVIDE:
 (For New / Remodel Construction) ADEQUATE BEHIND THE WALL BACKING AND ACCESS AS REQUIRED TO INSTALL SIGNAGE. CUSTOMER TO FORWARD COPY OF FINAL APPROVED SIGNAGE DRAWINGS TO BUILDING SITE CONTACT SO THAT THESE PROVISIONS CAN BE MADE DURING CONSTRUCTION AND PRIOR TO SIGN INSTALLATION.

ALL BRANCH (PRIMARY ELECTRICAL SERVICE) CIRCUITS & FINAL CONNECTION TO EACH SIGN WITHIN 5 FT. TO BE BY CERTIFIED ELECTRICIAN:
 A. All branch circuits for signs must be totally dedicated to signs (including dedicated ground and dedicated neutral per circuit).
 B. Sign circuits must not be shared with other loads such as lighting, air conditioning, and other equipment.
 C. Properly sized ground wire that can be traced back to the breaker panel must be provided.
 D. Number and size of circuits for each sign to meet Federal Heath Sign's requirement.

Any deviation from the above recommendations may result in:
 1. Damage to or improper operation of the sign(s).
 2. Delays and additional costs.

Notes:

- Certain electrical components of signs will fail prematurely if signs are not shut-off for a period of time, once, each day. For best performance, we recommend signs to be connected to an automatic controlling device such as an Energy Management System, Time Clock or Photo Cell that will automatically shut-off the sign for a period of time, each day. Failure to do so will cause damage to the electrical components of the sign and will void the warranty.
- Some dimming devices will also adversely affect sign electrical components, causing failure. Any dimming of the sign without consultation with Federal Heath Sign Co. will void the warranty.

INSTALLER IS RESPONSIBLE FOR:
 PROVIDING AND INSTALLING ALL COMPONENTS REQUIRED TO RUN SECONDARY WIRING (CONNECTORS, GTO CONDUIT, ETC.) TO BE DETERMINED BY LOCAL CODE AND SITE CONDITIONS.

ELECTRICAL NOTES:
 1. **INSTALLATION OF THESE (ELECTRICAL) SIGNS SHALL CONFORM TO THE REQUIREMENTS OF ARTICLE 600 OF THE N.E.C., U.L. 48 AND / OR OTHER APPLICABLE LOCAL CODES. THIS INCLUDES PROPER GROUNDING AND BONDING OF THE SIGN.**

PROVIDING ALL NEEDED INSTALLATION HARDWARE AS DETERMINED BY LOCAL CODE AND SITE CONDITIONS.
 SEALING BUILDING PENETRATIONS WITH SILICONE TO PREVENT MOISTURE PENETRATION @ EXTERIOR LOCATIONS..

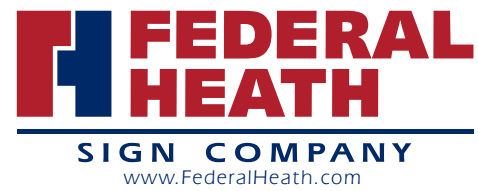

Manufacturing Facilities:
 Oceanside, CA - Euless, TX - Jacksonville, TX - Delaware, OH
 DuraColor - Racine, WI
 Office Locations:
 Oceanside, Ca - Las Vegas, NV - Laughlin, AZ - Idaho Falls, ID
 Euless, TX - Jacksonville, TX - San Antonio, TX - Corpus Christi, TX
 Indianapolis, IN - Delaware, OH - Knoxville TN - Louisville, KY
 Grafton, WI - Willowbrook, IL - Tunica, MS
 Atlanta, GA - Tampa, FL - Daytona Beach, FL - Orlando, FL

Building Quality Signage Since 1901

Revisions:
 R1 4.13.16 GB Revise Title Block Address (City)
 R2 4.21.16 BW Remove sign D from rear elevation.

Colors Depicted In This Rendering May Not Match Actual Finished Materials. Refer To Product Samples For Exact Color Match.

Client Approval/Date: _____
 Landlord Approval/Date: _____

Account Rep: RANDY CEARLOCK
 Project Manager: JIM HARVEY
 Drawn By: JODY GRAHAM

Underwriters Laboratories Inc. ELECTRICAL TO USE U.L. LISTED COMPONENTS AND SHALL MEET ALL N.E.C. STANDARDS
 ALL ELECTRICAL SIGNS ARE TO COMPLY WITH U.L. 48 AND ARTICLE 600 OF THE N.E.C. STANDARDS, INCLUDING THE PROPER GROUNDING AND BONDING OF ALL SIGNS.

Project / Location:

**7206 ALCOA ROAD
 BRYANT, AR 72015**

Job Number: 23-35611-10
 Date: MARCH 21, 2016
 Sheet Number: 5 Of 11
 Design Number: 23-35611-10 R2

This original drawing is provided as part of a planned project and is not to be exhibited, copied or reproduced without the written permission of Federal Heath Sign Company, LLC or its authorized agent. ©FHSC

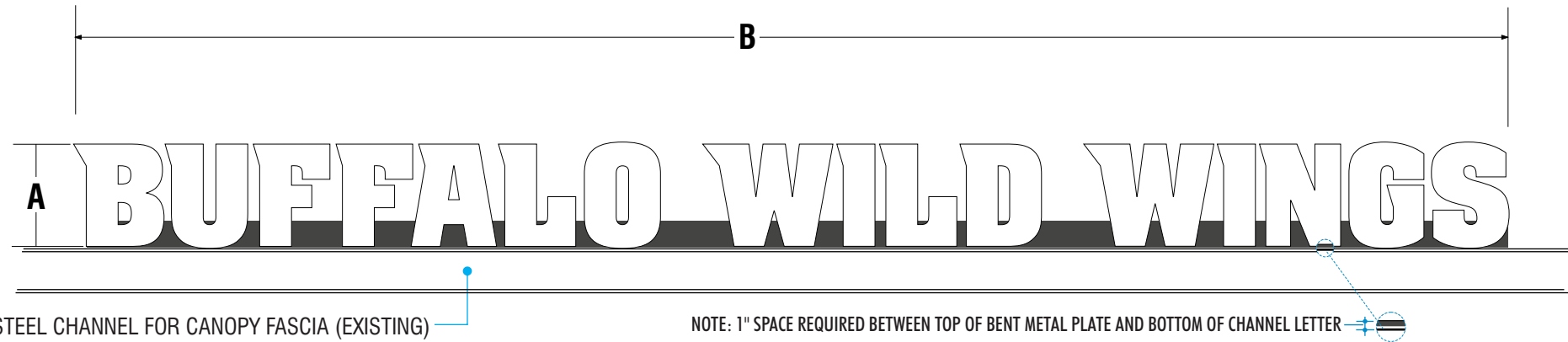

C INDIVIDUAL INTERNALLY ILLUMINATED CHANNEL LETTER LAYOUT

TYPE	A	B	SQ.FT.	QTY
C-BWW24RW	2'-0"	28'-0"	56.0	

CHANNEL LETTERS "BWW":
RETURNS: 5" DEEP, PRE-FINISHED BLACK ALUMINUM LETTERS PAINTED BLACK ON ALL EXTERIOR SURFACES
FACES: #7328 WHITE ACRYLIC BANDED W/A 1" BLACK TRIM CAP.
ILLUMINATION: VIA SLOAN VL PLUS-2 WHITE LEADS

5

WHITE

#7328 | WHITE ACRYLIC (Translucent)

2

BLACK

RETURNS | TRIM-CAP

ELECTRICAL REQUIREMENTS

Total: T.B.D. Amps

of 120V, 20A Circuits Req'd T.B.D.

ALL BRANCH CIRCUITS SHALL BE DEDICATED TO SIGNS (INCLUDING GROUND AND NEUTRAL) AND SHALL NOT BE SHARED WITH OTHER LOADS.

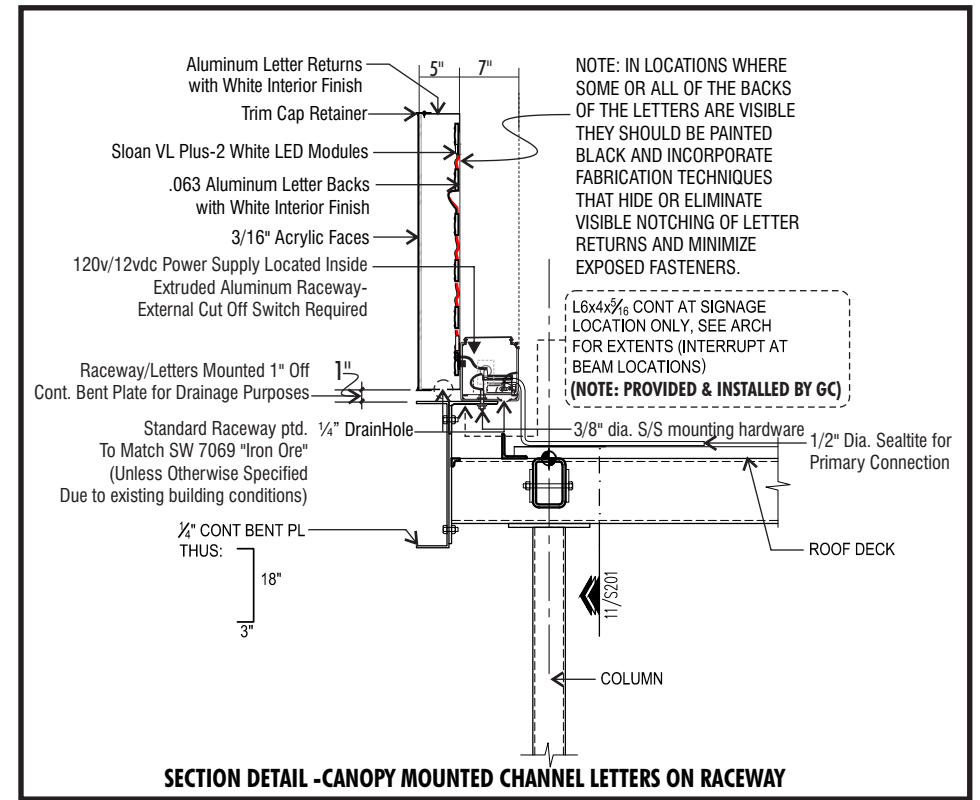

CUSTOMER TO PROVIDE:
 (For New / Remodel Construction) ADEQUATE BEHIND THE WALL BACKING AND ACCESS AS REQUIRED TO INSTALL SIGNAGE. CUSTOMER TO FORWARD COPY OF FINAL APPROVED SIGNAGE DRAWINGS TO BUILDING SITE CONTACT SO THAT THESE PROVISIONS CAN BE MADE DURING CONSTRUCTION AND PRIOR TO SIGN INSTALLATION.

ALL BRANCH (PRIMARY ELECTRICAL SERVICE) CIRCUITS & FINAL CONNECTION TO EACH SIGN WITHIN 5 FT. TO BE BY CERTIFIED ELECTRICIAN:
 A. All branch circuits for signs must be totally dedicated to signs (including dedicated ground and dedicated neutral per circuit).
 B. Sign circuits must not be shared with other loads such as lighting, air conditioning, and other equipment.
 C. Properly sized ground wire that can be traced back to the breaker panel must be provided.
 D. Number and size of circuits for each sign to meet Federal Heath Sign's requirement.

Any deviation from the above recommendations may result in:
 1. Damage to or improper operation of the sign(s).
 2. Delays and additional costs.

Notes:

- Certain electrical components of signs will fail prematurely if signs are not shut-off for a period of time, once, each day. For best performance, we recommend signs to be connected to an automatic controlling device such as an Energy Management System, Time Clock or Photo Cell that will automatically shut-off the sign for a period of time, each day. Failure to do so will cause damage to the electrical components of the sign and will void the warranty.
- Some dimming devices will also adversely affect sign electrical components, causing failure. Any dimming of the sign without consultation with Federal Heath Sign Co. will void the warranty.

INSTALLER IS RESPONSIBLE FOR:
 PROVIDING AND INSTALLING ALL COMPONENTS REQUIRED TO RUN SECONDARY WIRING (CONNECTORS, GTO CONDUIT, ETC.) TO BE DETERMINED BY LOCAL CODE AND SITE CONDITIONS.

ELECTRICAL NOTES:
 1. **INSTALLATION OF THESE (ELECTRICAL) SIGNS SHALL CONFORM TO THE REQUIREMENTS OF ARTICLE 600 OF THE N.E.C., U.L. 48 AND / OR OTHER APPLICABLE LOCAL CODES. THIS INCLUDES PROPER GROUNDING AND BONDING OF THE SIGN.**

PROVIDING ALL NEEDED INSTALLATION HARDWARE AS DETERMINED BY LOCAL CODE AND SITE CONDITIONS.
 SEALING BUILDING PENETRATIONS WITH SILICONE TO PREVENT MOISTURE PENETRATION @ EXTERIOR LOCATIONS..

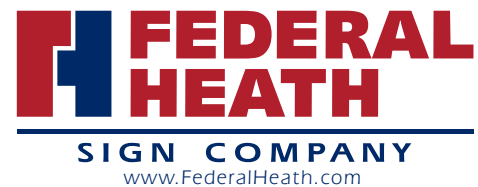

Manufacturing Facilities:
 Oceanside, CA - Euless, TX - Jacksonville, TX - Delaware, OH
 DuraColor - Racine, WI
 Office Locations:
 Oceanside, Ca - Las Vegas, NV - Laughlin, AZ - Idaho Falls, ID
 Euless, TX - Jacksonville, TX - San Antonio, TX - Corpus Christi, TX
 Indianapolis, IN - Delaware, OH - Knoxville TN - Louisville, KY
 Grafton, WI - Willowbrook, IL - Tunica, MS
 Atlanta, GA - Tampa, FL - Daytona Beach, FL - Orlando, FL

Building Quality Signage Since 1901

Revisions:

R1 4.13.16 GB Revise Title Block Address (City)

R2 4.21.16 BW Remove sign D from rear elevation.

Colors Depicted In This Rendering May Not Match Actual Finished Materials. Refer To Product Samples For Exact Color Match.

Client Approval/Date: _____

Landlord Approval/Date: _____

Account Rep: RANDY CEARLOCK

Project Manager: JIM HARVEY

Drawn By: JODY GRAHAM

Underwriters Laboratories Inc. ELECTRICAL TO USE U.L. LISTED COMPONENTS AND SHALL MEET ALL N.E.C. STANDARDS

ALL ELECTRICAL SIGNS ARE TO COMPLY WITH U.L. 48 AND ARTICLE 600 OF THE N.E.C. STANDARDS, INCLUDING THE PROPER GROUNDING AND BONDING OF ALL SIGNS.

Project / Location:

7206 ALCOA ROAD
 BRYANT, AR 72015

Job Number: 23-35611-10

Date: MARCH 21, 2016

Sheet Number: 6 Of 11

Design Number: 23-35611-10 R2

This original drawing is provided as part of a planned project and is not to be exhibited, copied or reproduced without the written permission of Federal Heath Sign Company, LLC or its authorized agent. ©FHSC

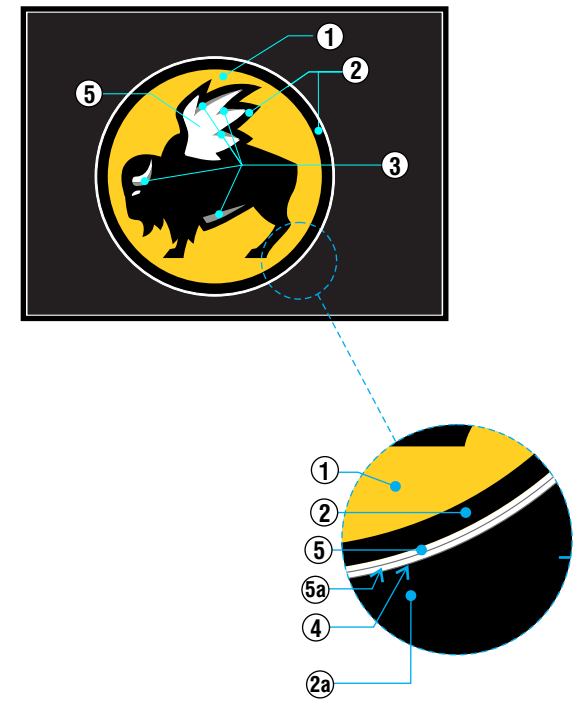
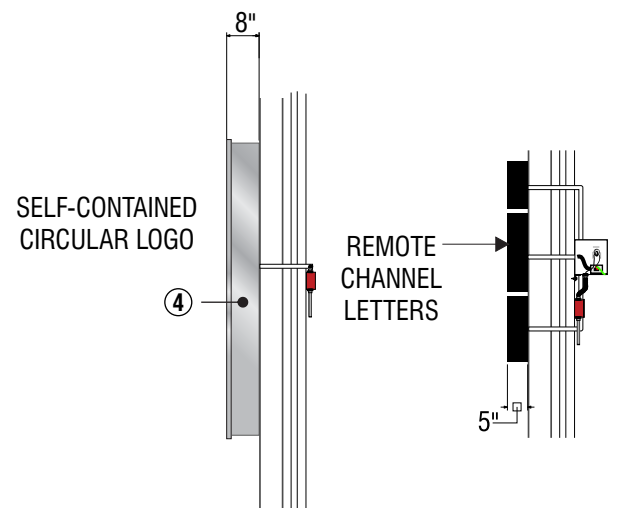
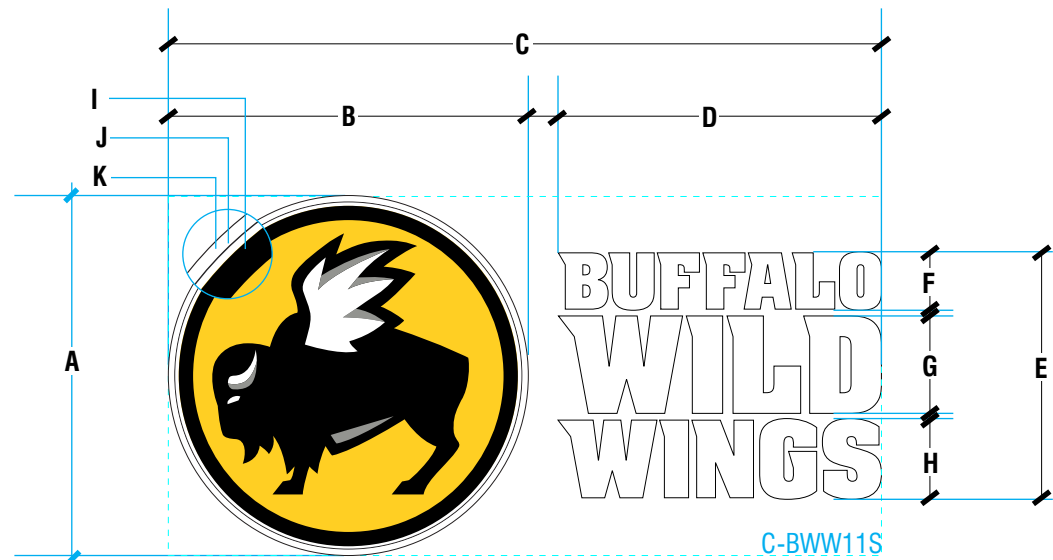

E WALL SIGN LAYOUT

Scale: 3/8" = 1'-0"

SIGN TYPE	A	B	C	D	E	F	G	H	I BLACK BORDER	J WHITE (ILLUM) BORDER	K RETAINER	SQ. FT. (GRAPHICS ONLY) (MAX)	QTY.
W-NM72H3	6'-0"	6'-0"	11'-11"	5'-5"	4'-1"	11 1/4"	1'-7 1/2"	1'-3 1/2"	3"	3/4"	1 3/4"	71.46	1

LOGO CHANNEL:

RETURNS OF CABINET PAINTED BRUSHED ALUMINUM. NOTE: METAL RETAINER TWO TONE. RETURN OF RETAINER PAINTED BRUSHED ALUMINUM, FACE OF RETAINER PAINTED WHITE.

NOTE: IF CUSTOM LOGO SIZE OF 36" or LESS IS REQUIRED, RETAINER WILL BE TRIM-CAP PAINTED BRUSHED ALUMINUM.

CIRCULAR FACE: WHITE POLYCARBONATE w/ FIRST SURFACE TRANSLUCENT VINYL DECORATION.

ILLUMINATION: VIA SLOAN VL PLUS-2 WHITE LEDS

CHANNEL LETTERS:

RETURNS OF LETTERS PAINTED BLACK ON ALL EXTERIOR SURFACES

FACES: #7328 WHITE ACRYLIC BANDED W/A 1" BLACK TRIM CAP.

ILLUMINATION: VIA SLOAN VL PLUS-2 WHITE LEDS

NOTE: BACKGROUND PANEL BY OTHERS.

FACE TREATMENT

NOTE: WHITE TRANSLUCENT BORDER (ON FACE OF LOGO) WILL BLEED OUT UNDERNEATH RETAINER.

- 1** PMS 116C #525 ARLON | BRIGHT YELLOW VINYL (Translucent)
- 2** BLACK #22 ARLON | BLACK VINYL
2a - BACKGROUND ELEMENT (By Others)
- 3** PMS 423C #51 ARLON SILVER GRAY VINYL (Translucent)
- 4** BRUSHED ALUMINUM #171S BRUSHED ALUMINUM PAINT (Spraylat)
- 5** WHITE #7328 | WHITE POLYCARBONATE (Translucent)
5a - FACE OF RETAINER PAINTED WHITE



ELECTRICAL REQUIREMENTS

Total: **T.B.D.** Amps

of 120V, 20A Circuits Req'd T.B.D.

ALL BRANCH CIRCUITS SHALL BE DEDICATED TO SIGNS (INCLUDING GROUND AND NEUTRAL) AND SHALL NOT BE SHARED WITH OTHER LOADS.

CUSTOMER TO PROVIDE:

(For New / Remodel Construction) ADEQUATE BEHIND THE WALL BACKING AND ACCESS AS REQUIRED TO INSTALL SIGNAGE. CUSTOMER TO FORWARD COPY OF FINAL APPROVED SIGNAGE DRAWINGS TO BUILDING SITE CONTACT SO THAT THESE PROVISIONS CAN BE MADE DURING CONSTRUCTION AND PRIOR TO SIGN INSTALLATION.

ALL BRANCH (PRIMARY ELECTRICAL SERVICE) CIRCUITS & FINAL CONNECTION TO EACH SIGN WITHIN 5 FT. TO BE BY CERTIFIED ELECTRICIAN:

- A. All branch circuits for signs must be totally dedicated to signs (including dedicated ground and dedicated neutral per circuit).
- B. Sign circuits must not be shared with other loads such as lighting, air conditioning, and other equipment.
- C. Properly sized ground wire that can be traced back to the breaker panel must be provided.
- D. Number and size of circuits for each sign to meet Federal Heath Sign's requirement.

Any deviation from the above recommendations may result in:

- 1. Damage to or improper operation of the sign(s).
- 2. Delays and additional costs.

Notes: Certain electrical components of signs will fail prematurely if signs are not shut-off for a period of time, once, each day. For best performance, we recommend signs to be connected to an automatic controlling device such as an Energy Management System, Time Clock or Photo Cell that will automatically shut-off the sign for a period of time, each day. Failure to do so will cause damage to the electrical components of the sign and will void the warranty.
 Some dimming devices will also adversely affect sign electrical components, causing failure. Any dimming of the sign without consultation with Federal Heath Sign Co. will void the warranty.

INSTALLER IS RESPONSIBLE FOR:

PROVIDING AND INSTALLING ALL COMPONENTS REQUIRED TO RUN SECONDARY WIRING (CONNECTORS, GTO CONDUIT, ETC.) TO BE DETERMINED BY LOCAL CODE AND SITE CONDITIONS.

ELECTRICAL NOTES:

1. INSTALLATION OF THESE (ELECTRICAL) SIGNS SHALL CONFORM TO THE REQUIREMENTS OF ARTICLE 600 OF THE N.E.C., U.L. 48 AND / OR OTHER APPLICABLE LOCAL CODES. THIS INCLUDES PROPER GROUNDING AND BONDING OF THE SIGN.

PROVIDING ALL NEEDED INSTALLATION HARDWARE AS DETERMINED BY LOCAL CODE AND SITE CONDITIONS.

SEALING BUILDING PENETRATIONS WITH SILICONE TO PREVENT MOISTURE PENETRATION @ EXTERIOR LOCATIONS..



Manufacturing Facilities:
Oceanside, CA - Eules, TX - Jacksonville, TX - Delaware, OH
DuraColor - Racine, WI
Office Locations:
Oceanside, Ca - Las Vegas, NV - Laughlin, AZ - Idaho Falls, ID
Eules, TX - Jacksonville, TX - San Antonio, TX - Corpus Christi, TX
Indianapolis, IN - Delaware, OH - Knoxville TN - Louisville, KY
Grafton, WI - Willowbrook, IL - Tunica, MS
Atlanta, GA - Tampa, FL - Daytona Beach, FL - Orlando, FL

Building Quality Signage Since 1901

Revisions:

- R1 4.13.16 GB Revise Title Block Address (City)
- R2 4.21.16 BW Remove sign D from rear elevation.

Colors Depicted In This Rendering May Not Match Actual Finished Materials. Refer To Product Samples For Exact Color Match.

Client Approval/Date: _____

Landlord Approval/Date: _____

Account Rep: RANDY CEARLOCK

Project Manager: JIM HARVEY

Drawn By: JODY GRAHAM

UL Underwriters Laboratories Inc. nfc ELECTRICAL TO USE U.L. LISTED COMPONENTS AND SHALL MEET ALL N.E.C. STANDARDS
ALL ELECTRICAL SIGNS ARE TO COMPLY WITH U.L. 48 AND ARTICLE 600 OF THE N.E.C. STANDARDS, INCLUDING THE PROPER GROUNDING AND BONDING OF ALL SIGNS.

Project / Location:



7206 ALCOA ROAD
BRYANT, AR 72015

Job Number: 23-35611-10

Date: MARCH 21, 2016

Sheet Number: 7 of 11

Design Number: 23-35611-10 R2

This original drawing is provided as part of a planned project and is not to be exhibited, copied or reproduced without the written permission of Federal Heath Sign Company, LLC or its authorized agent. ©FHSC

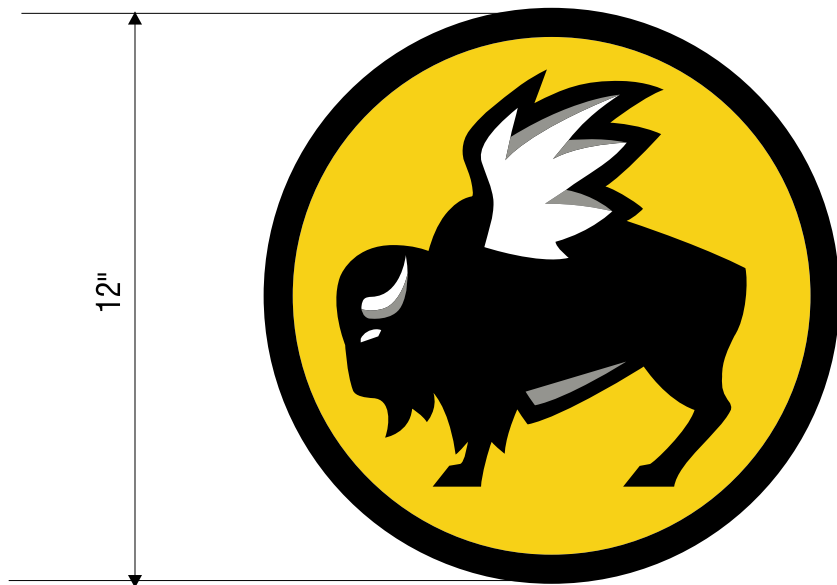

V-ME12

F VINYL DOOR GRAPHICS | first surface | QTY: SIX (6) REQUIRED

FIRST SURFACE APPLIED DIGITAL PRINT @ 360 DPI scale 3" = 1'-0"
 NOTE: TWO(2) DIGITAL PRINT LOGOS REQUIRED FOR EACH DOOR.
 DIGITAL PRINTS TO BE SINGLE SIDED APPLIED BACK TO BACK ON EACH DOOR.

**NOTE: (1ST SURFACE APPLIED TO INSIDE & OUTSIDE SURFACE OF GLASS)
 TOTAL DOORS (3) | TOTAL UNITS REQUIRED (6)**

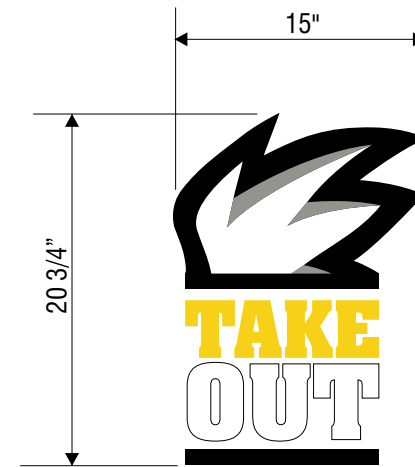
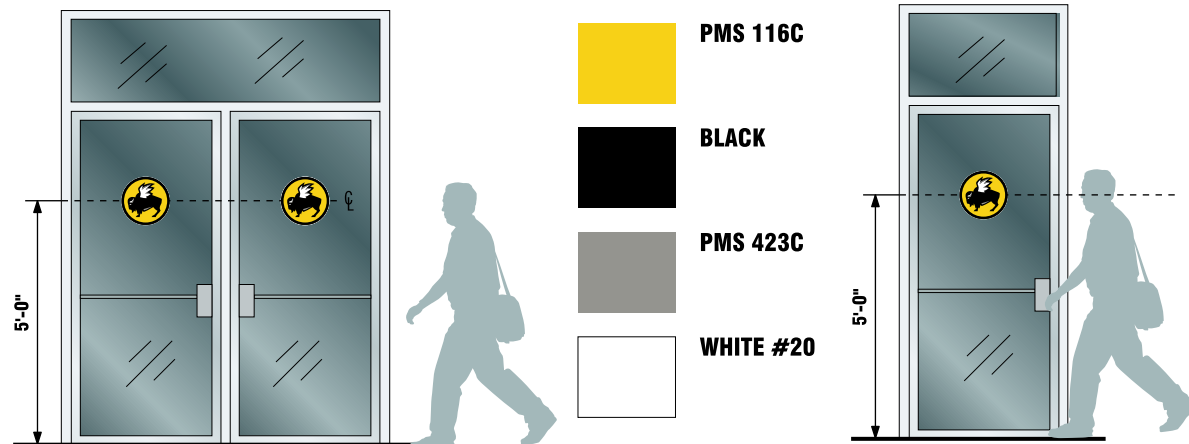

V-T020

G TAKE OUT DOOR GRAPHICS | first surface

FIRST SURFACE APPLIED DIGITAL PRINT @ 360 DPI scale 1" = 1'-0"

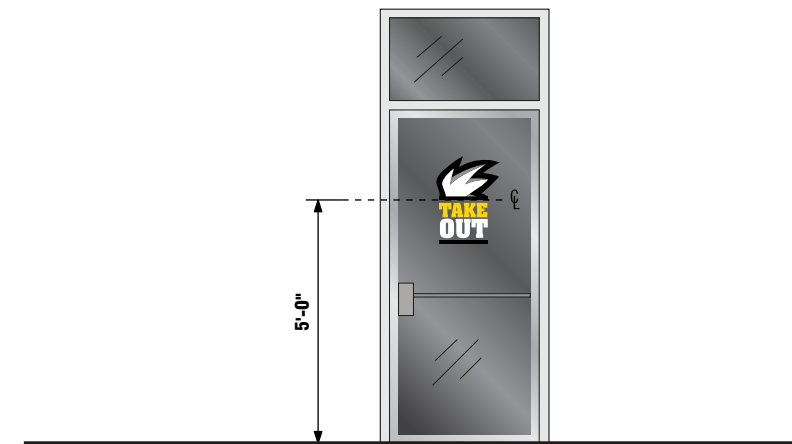

Revisions:

R1 4.13.16 GB Revise Title Block Address (City)	
R2 4.21.16 BW Remove sign D from rear elevation.	

Colors Depicted In This Rendering May Not Match Actual Finished Materials. Refer To Product Samples For Exact Color Match.

Client Approval/Date: _____

Landlord Approval/Date: _____

Account Rep: RANDY CEARLOCK

Project Manager: JIM HARVEY

Drawn By: JODY GRAHAM

Underwriters Laboratories Inc. ELECTRICAL TO USE U.L. LISTED COMPONENTS AND SHALL MEET ALL N.E.C. STANDARDS
 ALL ELECTRICAL SIGNS ARE TO COMPLY WITH U.L. 48 AND ARTICLE 600 OF THE N.E.C. STANDARDS, INCLUDING THE PROPER GROUNDING AND BONDING OF ALL SIGNS.

Project / Location:



7206 ALCOA ROAD
 BRYANT, AR 72015

Job Number: 23-35611-10

Date: MARCH 21, 2016

Sheet Number: 8 Of 11

Design Number: 23-35611-10 R2

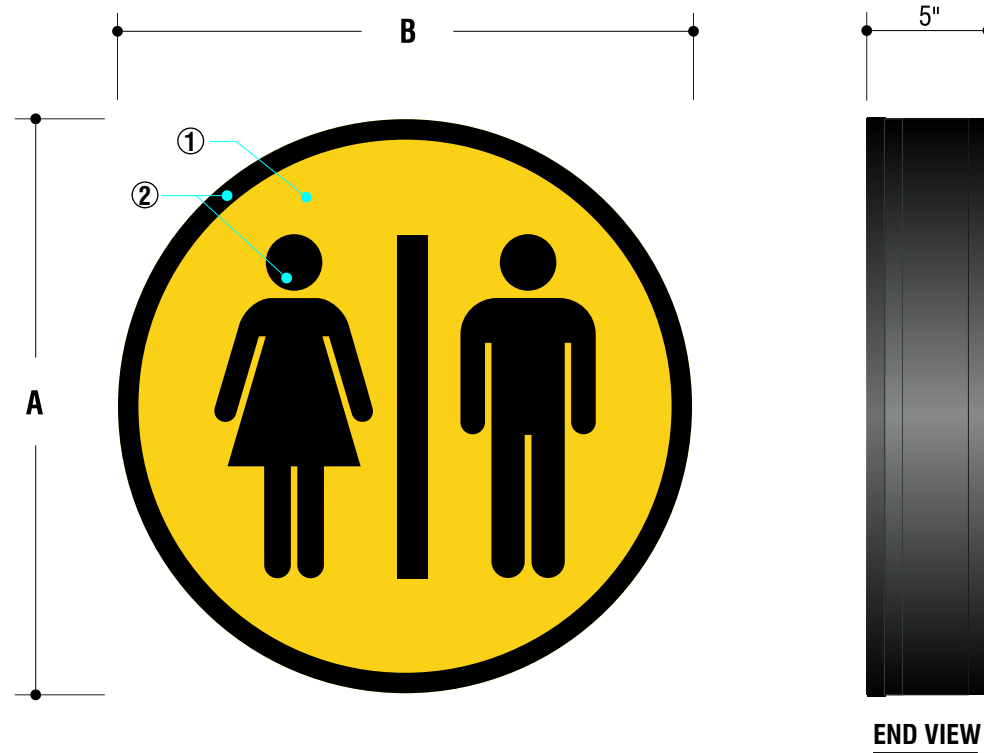

SINGLE FACED INTERNALLY ILLUMINATED ACRYLIC FACED DISPLAY

CABINET: ALUMINUM LETTER CONSTRUCTION W/ PRE-FINISHED BLACK RETURNS.
 FACES: #7328 WHITE ACRYLIC W/ FIRST SURFACE APPLIED VINYL GRAPHICS.
 FACES ATTACHED W/ 1" BLACK TRIM CAP.
 COLORS AS PER PALETTE.
 ILLUMINATION: SLOAN VL PLUS WHITE LED

TYPE	A	B	SQ.FT.
F-RR18	18"	18"	2.3

ELECTRICAL REQUIREMENTS

Total: **T.B.D.** Amps

of 120V, 20A Circuits Req'd T.B.D.

ALL BRANCH CIRCUITS SHALL BE DEDICATED TO SIGNS (INCLUDING GROUND AND NEUTRAL) AND SHALL NOT BE SHARED WITH OTHER LOADS.

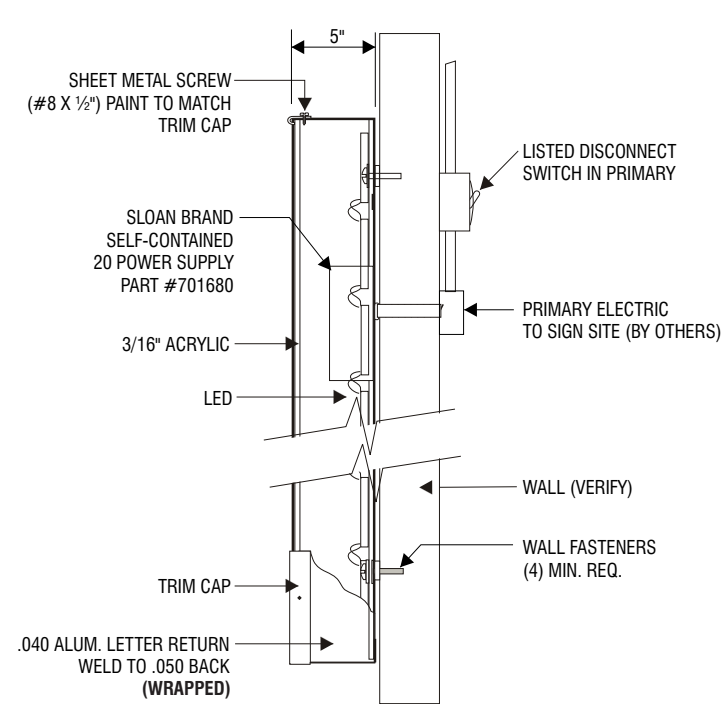

**UL APPROVED INSTALLATION DETAIL
CHANNEL LETTER WITH LED & POWER SUPPLY**

1 PMS 116C	#525 ARLON BRIGHT YELLOW VINYL (Translucent)
2 BLACK	#22 ARLON BLACK VINYL
3 PMS 423C	#51 ARLON SILVER GRAY VINYL (Translucent)
5 WHITE	#7328 WHITE ACRYLIC (Translucent)

Revisions:

R1 4.13.16 GB Revise Title Block Address (City)

R2 4.21.16 BW Remove sign D from rear elevation.

Colors Depicted In This Rendering May Not Match Actual Finished Materials. Refer To Product Samples For Exact Color Match.

Client Approval/Date: _____

Landlord Approval/Date: _____

Account Rep: RANDY CEARLOCK

Project Manager: JIM HARVEY

Drawn By: JODY GRAHAM

UL Underwriters Laboratories Inc. nfc ELECTRICAL TO USE U.L. LISTED COMPONENTS AND SHALL MEET ALL N.E.C. STANDARDS
 ALL ELECTRICAL SIGNS ARE TO COMPLY WITH U.L. 48 AND ARTICLE 600 OF THE N.E.C. STANDARDS, INCLUDING THE PROPER GROUNDING AND BONDING OF ALL SIGNS.

Project / Location:



7206 ALCOA ROAD
BRYANT, AR 72015

Job Number: 23-35611-10

Date: MARCH 21, 2016

Sheet Number: 10 of 11

Design Number: 23-35611-10 R2

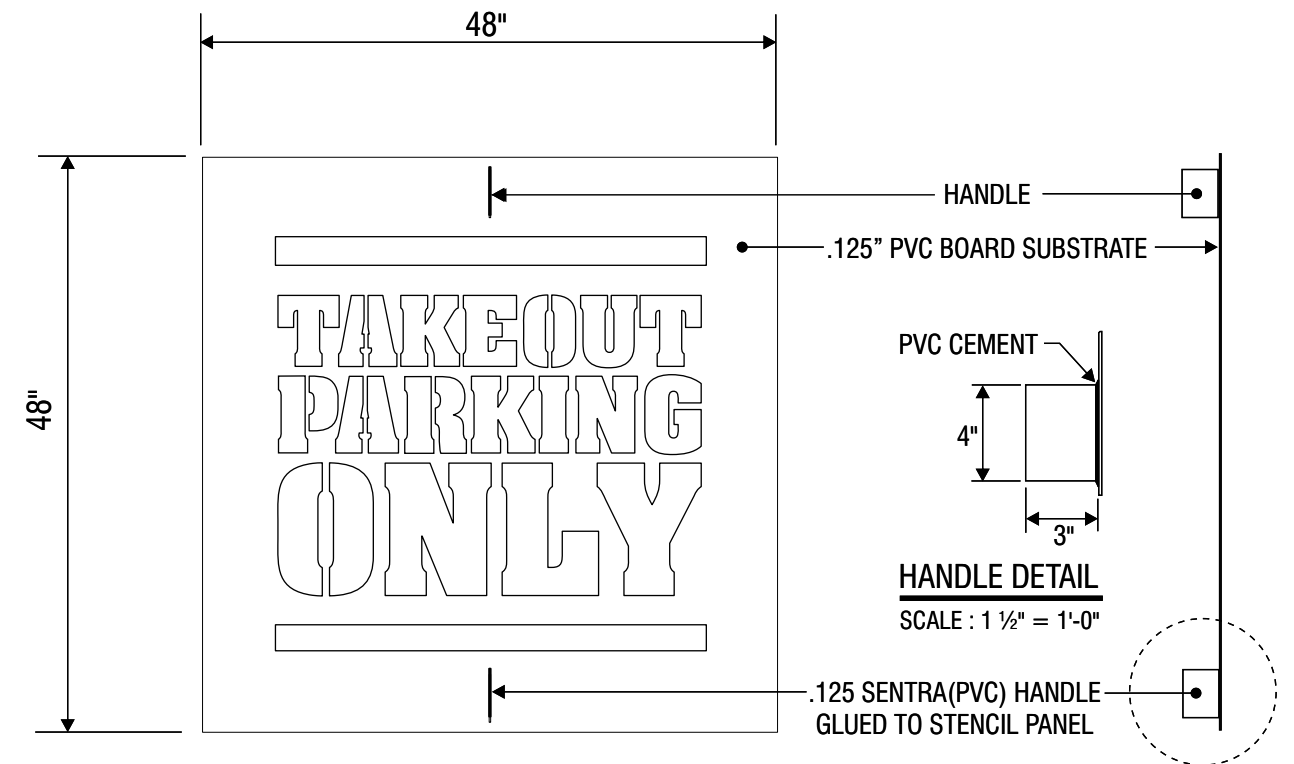
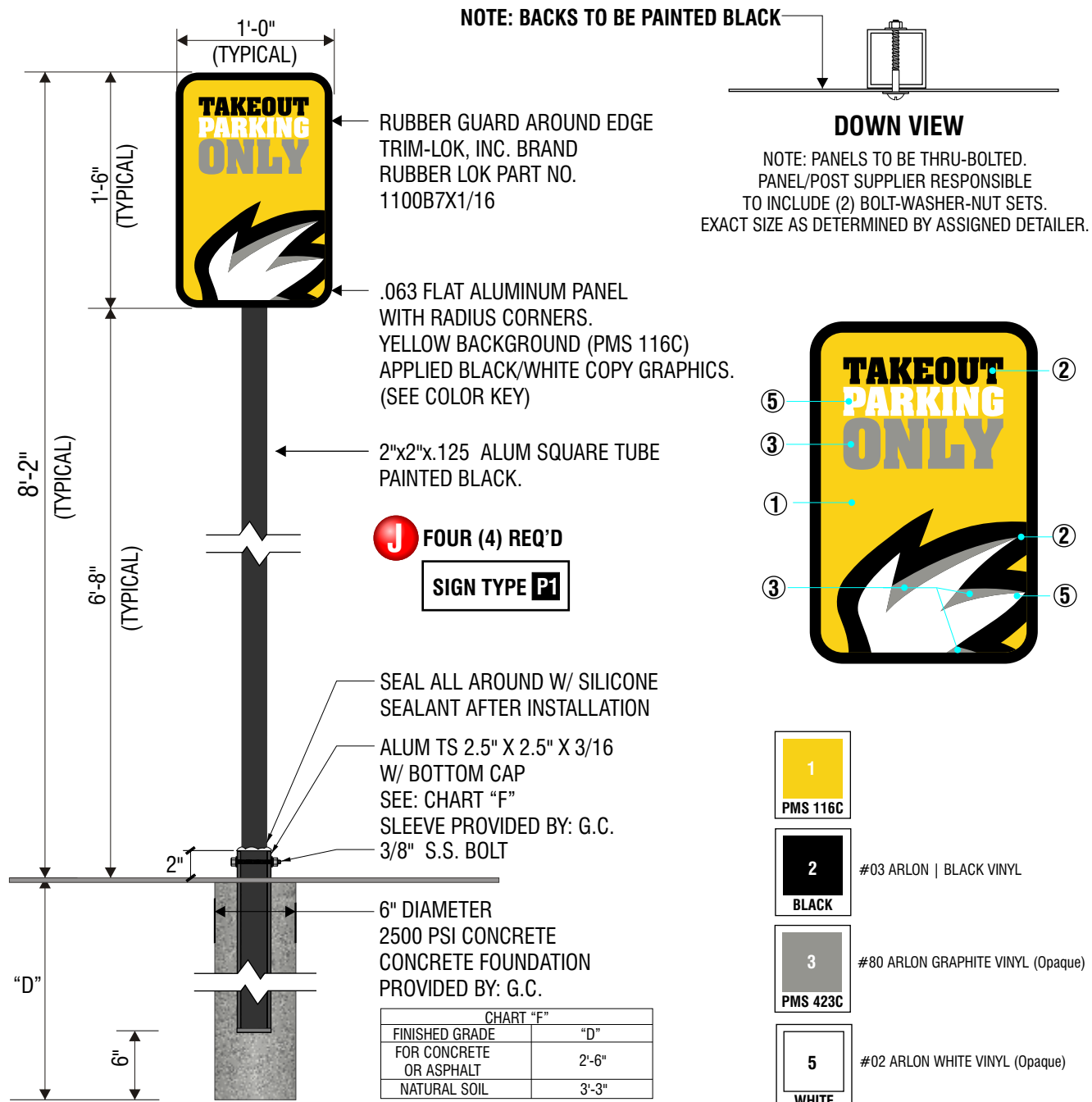

K PARKING LOT STENCIL | ONE (1) REQ'D.
scale 3/4" = 1'-0" 9.0 SQ.FT

MANUFACTURE ONE (1) PARKING LOT STENCIL AS SHOWN AND NOTED. STENCIL FABRICATED OUT OF .125 PVC BOARD (SENTRA OR EQUIV). GRAPHICS ROUTED-OUT OF PVC BOARD. HANDLES GLUED ONTO STENCIL BOARD FOR STENCIL REMOVAL.

NOTE: FEDERAL HEATH TO FABRICATE PARKING LOT STENCIL ONLY AND HAND OFF TO GC. PAINTING IMAGE ONTO PARKING LOT SPACES BY GC.

