

2 FLOOR PLAN
SCALE: 3/8" = 1'-0"

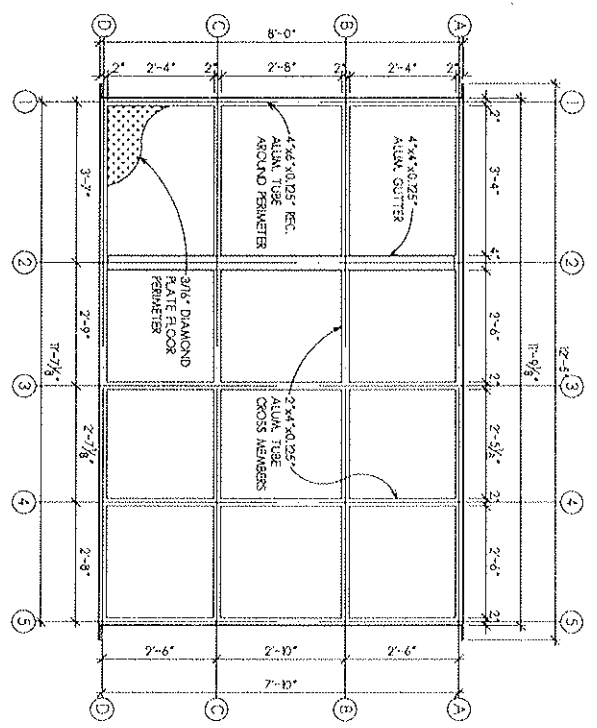

1 FLOOR FRAMING PLAN
SCALE: 3/8" = 1'-0"

GENERAL NOTES

- PET WASH FRAMING**
BASE PERIMETER IS COMPOSED OF 2"x4"x0.125" WALL RECTANGULAR ALUMINUM TUBE WITH A 2"x4"x0.125" RECTANGULAR TUBING CROSS MEMBERS BASE. THIS INCORPORATES A 4"x4"x0.125" ALUMINUM GUTTER AND A 3/16" ALUMINUM DIAMOND PLATE FLOOR PERIMETER CROSS MEMBERS AND GUTTER ARE WELDED INTO A ONE PIECE. THE DIAMOND PLATE FLOOR IS WELDED TO THE ONE AND GUTTER ARE WELDED TO THE DIAMOND PLATE FLOOR IS WELDED TO THE ONE PIECE ALUMINUM TUBE GRID.
- WALL AND ROOF FRAMING**
ROOF RAFTER/COLUMN IS A 2"x4"x0.125" RECTANGULAR TUBE WELDED AT THE EYE AND RIDGE FORMING A COLUMN RAFTER FRAME. THESE FRAMES ARE WELDED TO A BASE. THE HORIZONTAL RAFTERS IN THE ROOF AND WALLS ARE 2"x2"x0.125" SQUARE TUBES. ALL TUBES ARE WELDED TO THE RAFTER/COLUMN RAFTERS. THE INTERIOR WALLS ARE 2"x2"x0.125" SQUARE TUBES AND INCLUDE WELDED BRACKET AND TABS TO FACILITATE MOUNTING MECHANICAL EQUIPMENT. FINISH PET WASH IS WELDED INTO A SINGLE STRUCTURE.
- STANDARD ALUMINUM EXTRUSIONS ARE 6063-T52**
- ALL EXPOSED STRUCTURAL ALUMINUM IS POWDER COATED. 2" GLOSS GEL FOAM INSULATION IS USED IN THE ROOF AND WALLS. THE EXTERIOR WALLS AND ROOF ARE 10MM PVC PANELS. THE INTERIOR CEILING AND WASH BAY ARE 10 MM PVC PANELS. THE INTERIOR SIDE OF THE EXTERIOR WALL IS 10 MM PVC PANELS. THE EQUIPMENT DOOR IS A STEEL DOOR. THE BALANCE OF THE WALL GLAZING IN THE WASH BAY IS TEMPERED SAFETY GLASS.**
- STRUCTURAL DESIGN BASED ON ASCE 7-10 FOR 30 PSF GROUND SNOW LOAD AND 115 MPH WIND LOAD. EXPOSURE B, RISK CATEGORY I**

FLOOR PLANS
SCALE: 3/8" = 1'-0"

DATE: 05-20-2016
PROJECT NUMBER: 25118
SHEET NUMBER: A.1

ISSUED FOR: DATE	
DRAWN: APPROVED:	

COMPILED 2016
Larson & Darby Group
Architects Engineers Interiors

**ADA PETWASH VENDING STATION
ALL PAWS PET WASH
VARIOUS LOCATIONS**



Larson & Darby Group
Architects Engineers Interiors
Dallas Office - 4111 North Loop East, Suite 300, Dallas, TX 75246
Houston Office - 12000 Katy Road, Suite 100, Katy, TX 77450
Phoenix Office - 1000 North Central Expressway, Suite 100, Phoenix, AZ 85028

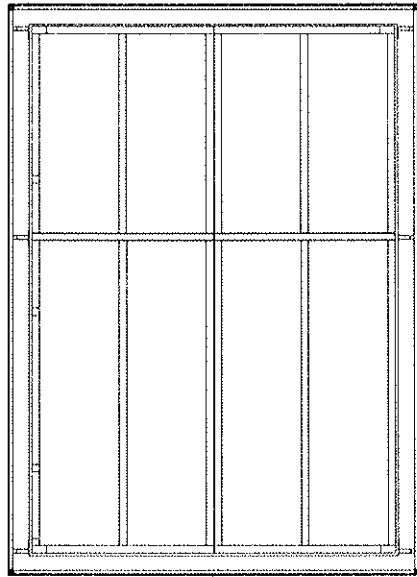

4 ROOF FRAMING PLAN W/ FASCIA
SCALE: 3/8" = 1'-0"

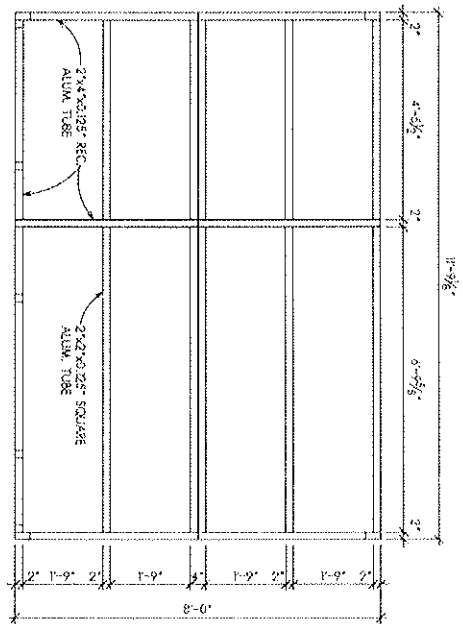

2 ROOF FRAMING PLAN
SCALE: 3/8" = 1'-0"

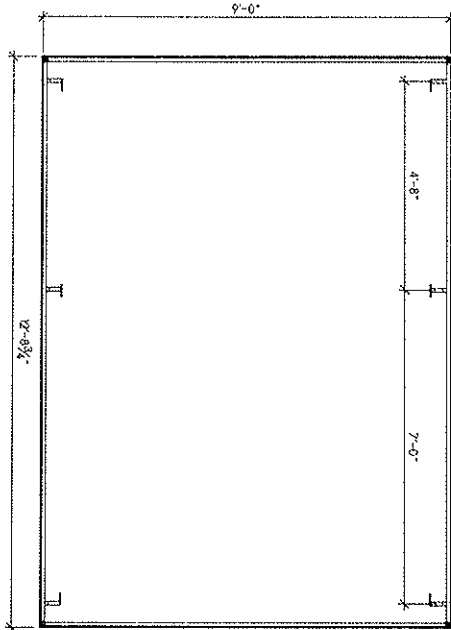

3 OPTIONAL FASCIA
SCALE: 3/8" = 1'-0"

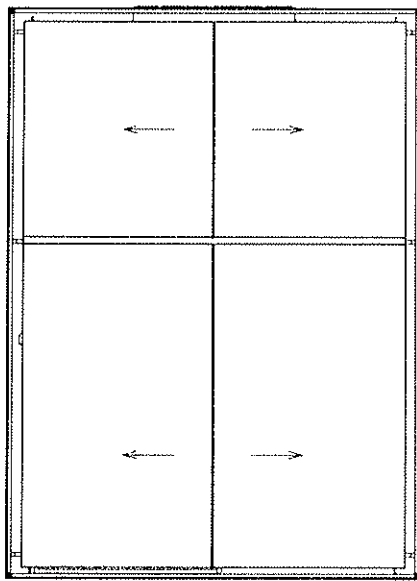

1 REFLECTED CEILING
SCALE: 3/8" = 1'-0"



ROOF PLANS
SCALE: 3/8" = 1'-0"

DATE: 07-12-2015
PROJECT NUMBER: 25118
SHEET NUMBER: A12

ISSUED FOR:	DATE:
DRAWN:	APPROVED:

COMPONENT SIZE:
ALL DIMENSIONS UNLESS OTHERWISE NOTED
DRAWN BY: [Signature]
DATE: 07-12-2015

ADA PETWASH VENDING STATION
ALL PAWS PET WASH
VARIOUS LOCATIONS



Larson & Darby Group
Architects Engineers Interiors
Interior Office - 4377 North 7th Ave. Suite 200, Phoenix, AZ 85018-4408 Tel: 602-998-1992

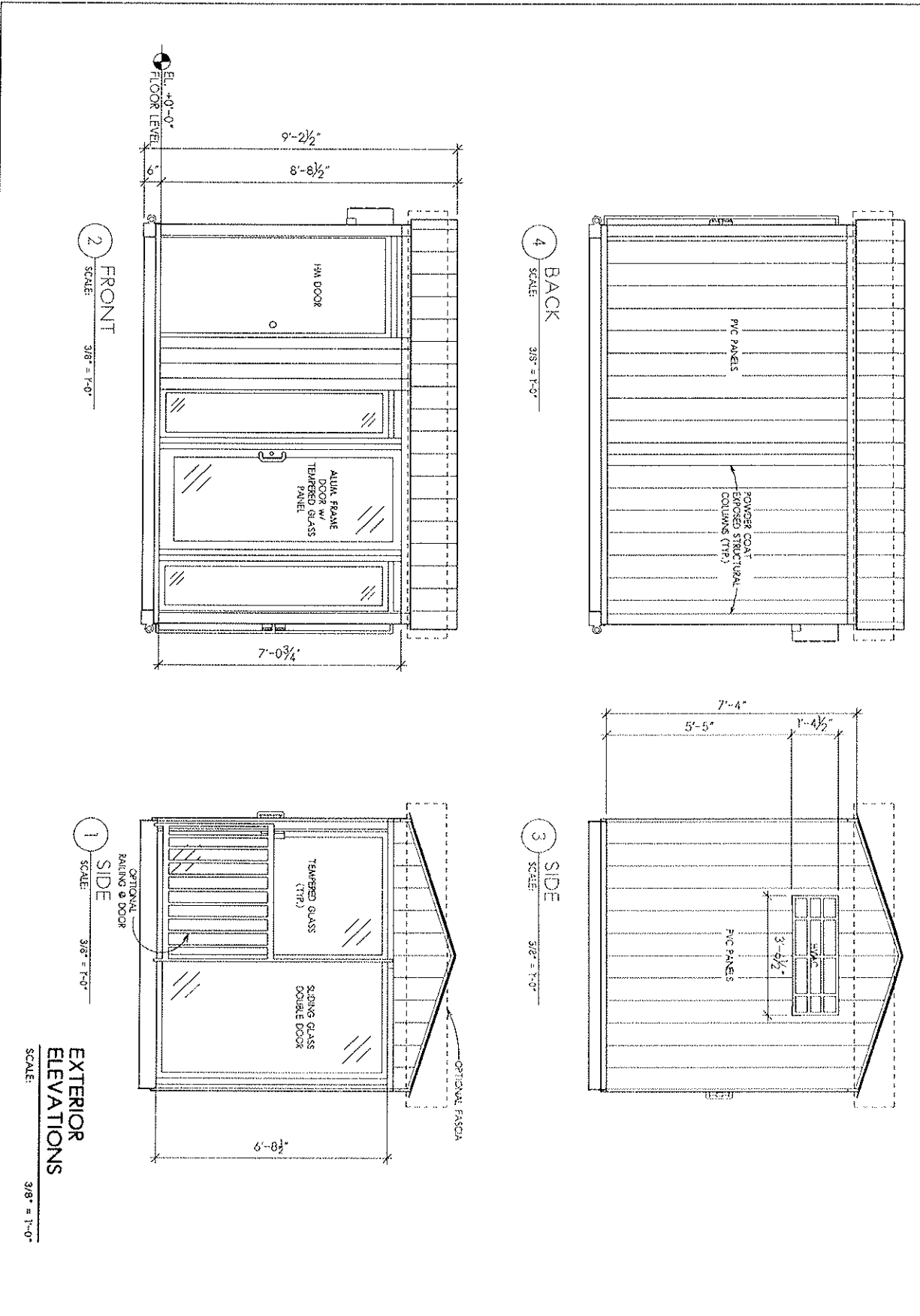

EXTERIOR ELEVATIONS
SCALE: 3/8" = 1'-0"

DATE:	07-10-2015
PROJECT NUMBER:	25118
SHEET NUMBER:	A2.1

ISSUED FOR:	DATE:
DRAWN:	APPROVED:

ADA PETWASH VENDING STATION
 ALL PAWS PET WASH
 VARIOUS LOCATIONS



Larson & Darby Group
 Architects Engineers Interiors
 1000 ...

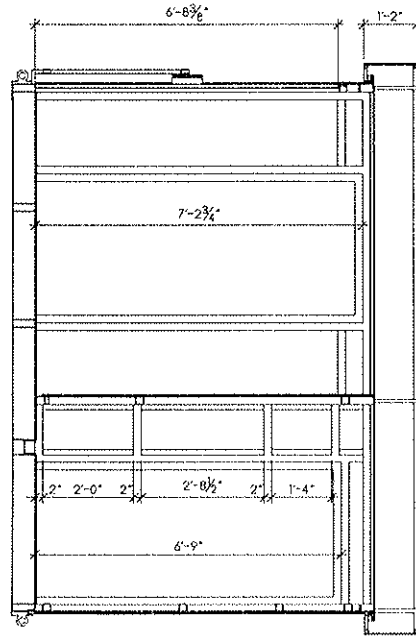

5 BUILDING SECTION
SCALE: 3/8" = 1'-0"

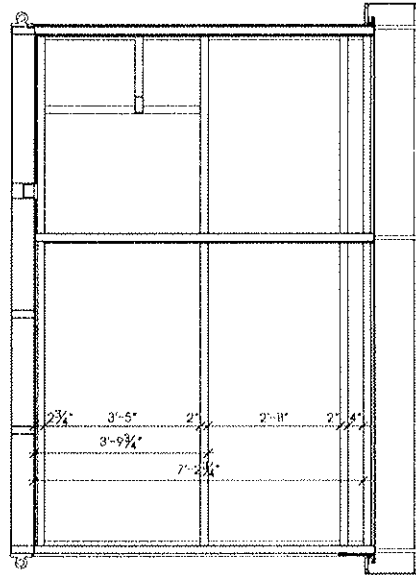

4 BUILDING SECTION
SCALE: 3/8" = 1'-0"

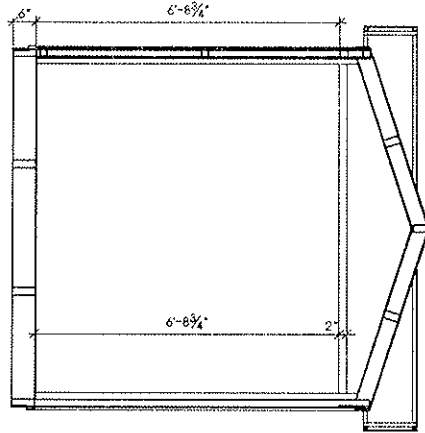

3 BUILDING SECTION
SCALE: 3/8" = 1'-0"

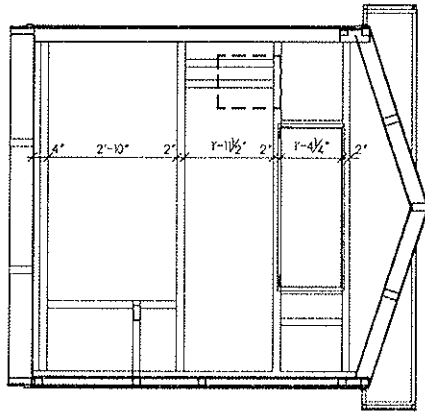

2 BUILDING SECTION
SCALE: 3/8" = 1'-0"

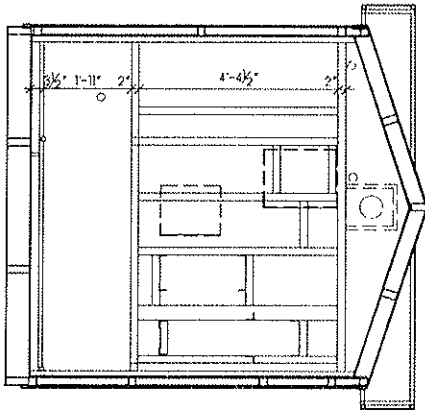

1 BUILDING SECTION
SCALE: 3/8" = 1'-0"

NOTE: INTERIOR EQUIPMENT DELETED OR SHOWN AS DASHED LINES FOR CLARITY

STRUCTURE BUILDING SECTIONS
SCALE: 3/8" = 1'-0"

DATE: 07-10-2019
PROJECT NUMBER: 25118
SHEET NUMBER: A3.1

ISSUED FOR:	DATE:
DRAWN:	APPROVED:

CONTRACTOR'S USE
DATE: _____
BY: _____
TITLE: _____

ADA PETWASH VENDING STATION
ALL PAWS PET WASH
VARIOUS LOCATIONS



Larson & Darby Group
Architects Engineers Interiors

1000 W. 10th Street, Suite 100, Fargo, ND 58102-4100 | 701.785.4100 | Fax 701.785.4101

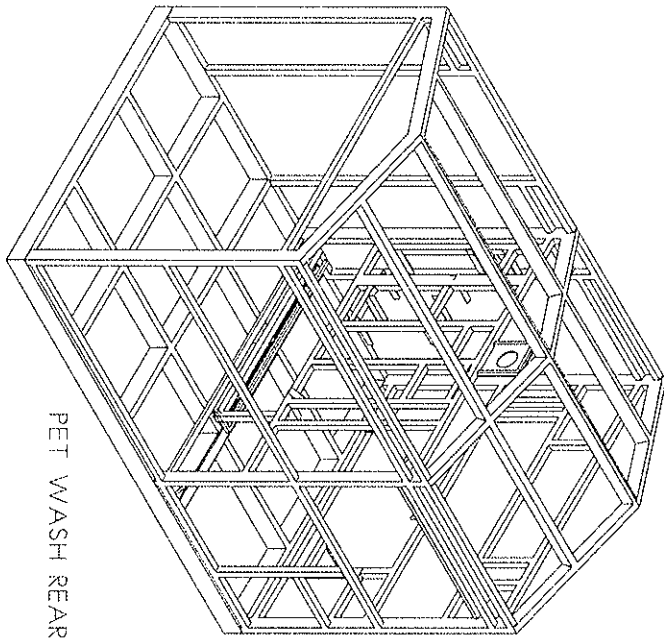

PET WASH REAR

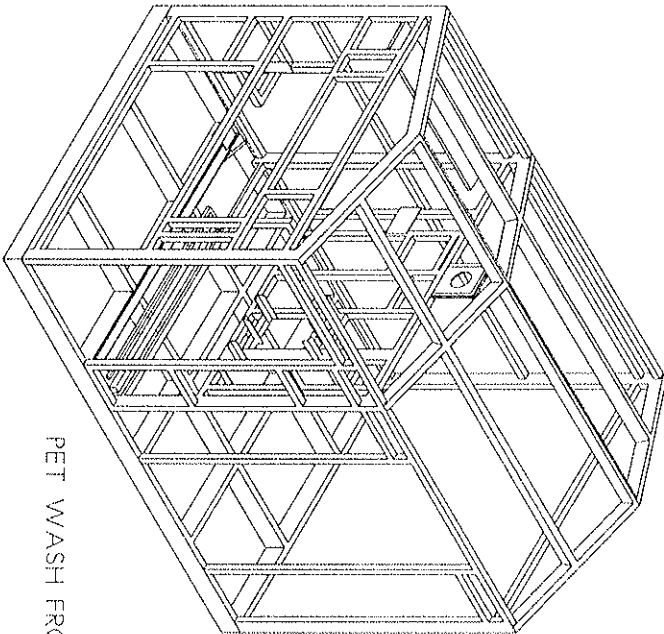

PET WASH FRONT

FOR ILLUSTRATIVE
PURPOSES ONLY

STRUCTURE
AXONOMETRIC VIEWS
SCALE: NONE

DATE: 07-10-2015
PROJECT NUMBER 25118
SHEET NUMBER A3.2

ISSUED FOR:	DATE:
DRAWN:	APPROVED:

<small> CONTRACTOR'S SEAL I, _____ REGISTERED PROFESSIONAL ARCHITECT STATE OF _____ NO. _____ EXPIRES _____ </small>

ADA PETWASH VENDING STATION
ALL PAWS PET WASH
VARIOUS LOCATIONS



Larson & Darby Group
Architects Engineers Interiors

10000 10th Avenue, Suite 200, Golden, CO 80601 Tel: 303.441.4700 Fax: 303.441.4701

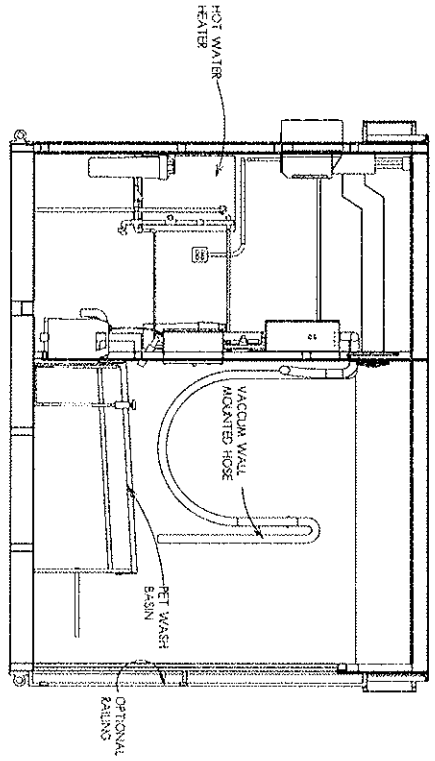

6 ELEVATION FACING BACK
SCALE: 3/8" = 1'-0"

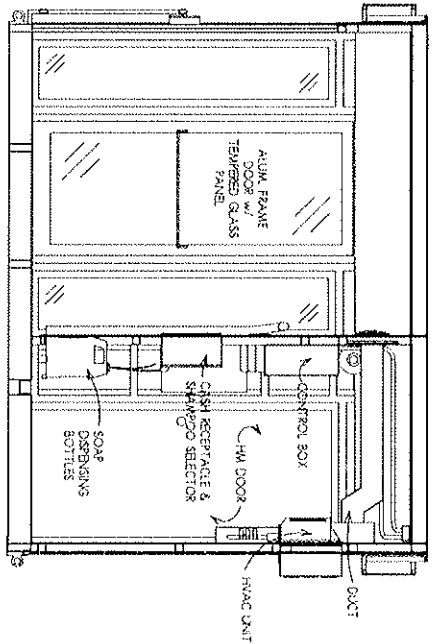

5 ELEVATION FACING FRONT
SCALE: 3/8" = 1'-0"

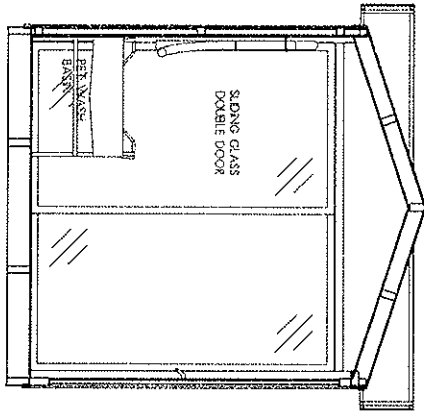

4 PET WASHING ROOM
SCALE: 3/8" = 1'-0"

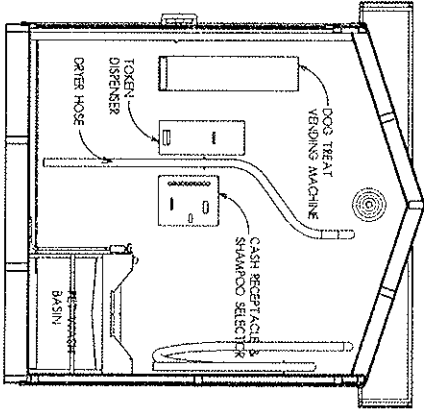

3 PET WASHING ROOM
SCALE: 3/8" = 1'-0"

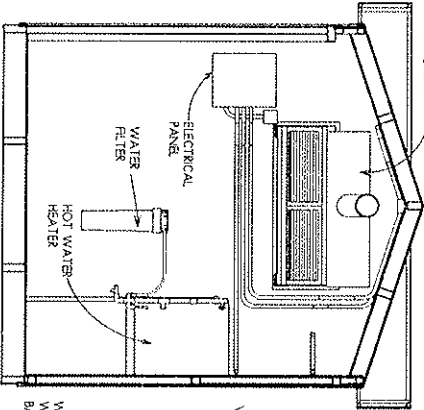

2 UTILITY ROOM
SCALE: 3/8" = 1'-0"

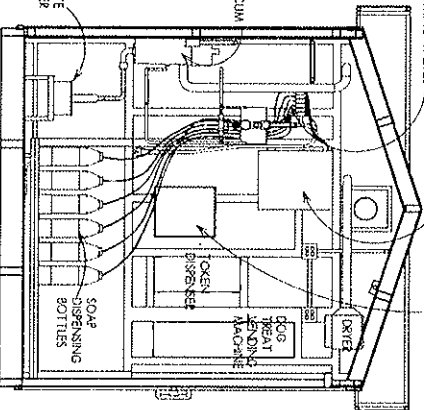

1 UTILITY ROOM
SCALE: 3/8" = 1'-0"

INTERIOR ELEVATIONS
SCALE: 3/8" = 1'-0"

DATE: 07-10-2015
PROJECT NUMBER: 25118
SHEET NUMBER: A4.1

ISSUED FOR:	DATE:
DRAWN:	APPROVED:

CONTRACTOR'S SEAL
Larson & Darby Group

ADA PETWASH VENDING STATION
ALL PAWS PET WASH
VARIOUS LOCATIONS



Larson & Darby Group
Architects Engineers Interiors

1000 North 1st Street, Suite 100, Portland, OR 97227 Phone: (503) 222-1100 Fax: (503) 222-1101

HVAC PLAN NOTES:

- ALL SUPPLY AIR DUCTS SHALL BE FABRICATED FROM PRIME GRADE GALVANIZED SHEET METAL IN ACCORDANCE WITH THE SMACNA DESIGN MANUAL.
- ALL DUCTWORK IS EXPOSED WITH-IN CONDITIONED SPACE.
- ALL DUCT DIMENSIONS SHOWN ARE ACTUAL DIMENSIONS OF AIRWAY.
- ALL GRILLES ARE BASED UPON TITUS WITH BAKED OFF-WHITE ENAMEL FINISH.
- ALL FLEX DUCT SHALL BE WITH FLAME SPREAD OF 25 OR LESS. MAXIMUM LENGTH SHALL BE 5 LINEAR FEET.
- THE MANUFACTURER SHALL ADJUST ALL DRIVES AND REGULATE ALL SUPPLY AIR GRILL DAMPERS TO DELIVER THE AIR QUANTITY SHOWN ON THE PLAN.
- WHERE FLEXIBLE DUCTS ARE CONNECTED TO MAIN TRUNK DUCT, SPIN COLLARS WITH MANUAL VOLUME DAMPER SHALL BE PROVIDED.

MECHANICAL SPECIFICATIONS

- THESE DRAWINGS ARE DIAGRAMMATIC AND SHOW GENERAL ARRANGEMENTS, SIZES, AND LOCATIONS OF EQUIPMENT. ALL EQUIPMENT SHALL BE INSTALLED COMPLETE WITH FURNISHING ALL REQUIRED COMPONENTS.
- ALL WORK SHALL BE DONE IN ACCORDANCE WITH ASHRAE STANDARDS FOR THE STATE OF ILLINOIS.
- CONFORMANCE TO LOCAL CODE, AND ANY OTHER REQUIREMENTS APPLICABLE TO THIS PROJECT SHALL BE THE RESPONSIBILITY OF THE END USER. THE END USER SHALL SUBMIT ALL REQUIRED DRAWINGS FOR APPROVAL TO ANY AGENCIES REQUIRING THEM AND OBTAIN NECESSARY PERMITS.
- ALL MATERIAL SHALL BE NEW AND OF FIRST QUALITY. ALL WORKMANSHIP SHALL BE FIRST CLASS AND DONE ACCORDING TO STANDARD PRACTICE.
- WHERE UNDERWRITERS' LABORATORY STANDARDS EXIST, EQUIPMENT FURNISHED SHALL BEAR THE UL LABEL AND BE OF THE APPROPRIATE NEMA TYPE.
- NOTWITHSTANDING THE LOCAL CODE AUTHORITY REQUIREMENTS, THE LATEST NFPA (NATIONAL FIRE PROTECTION ASSOCIATION) AND NFPA (NATIONAL BOARD OF FIRE UNDERWRITERS) REQUIREMENTS ARE A PART OF THIS CONTRACT. IF REQUIRED BY LOCAL AUTHORITIES, THE MANUFACTURER WILL FURNISH AND INSTALL AUTOMATIC HEAT AND/OR SMOKE DETECTORS.
- ALL DUCT CONSTRUCTION AND INSTALLATION SHALL CONFORM TO LATEST APPLICABLE ASHRAE (AMERICAN SOCIETY OF HEATING, REFRIGERATING AND AIR CONDITIONING ENGINEERS) AND SMACNA (SHEET METAL AND AIR CONDITIONING CONTRACTORS NATIONAL ASSOCIATION) STANDARDS.
- MANUFACTURER SHALL PROVIDE ALL VOLUMETRIC DAMPERS THAT SHALL BE SELF INDICATING WITH AN EXTERIOR ADJUSTING AND LOCKING MECHANISM. DAMPERS SHALL CLOSE AGAINST THE AIR STREAM.
- ALL DUCTS SHALL BE CLEANED PRIOR TO INSTALLATION OF GRILLES, REGISTERS, DIFFUSERS, ETC. PAINT INTERIOR OF DUCTS BEHIND GRILLES, DIFFUSERS, REGISTERS, ETC.
- MANUFACTURER SHALL PROVIDE VIBRATION ISOLATION TO PREVENT TRANSMISSION OF VIBRATION AND SOUND FROM MOTORIZED AND/OR ROTATING EQUIPMENT TO STRUCTURE.
- THESE DRAWINGS ARE NOT SITE SPECIFIC NOR ARE THEY DESIGNED TO LOCAL CODE REQUIREMENTS BUT SHALL BE MODIFIED FOR A SPECIFIC ORDER AND LOCAL CODE REQUIREMENTS.

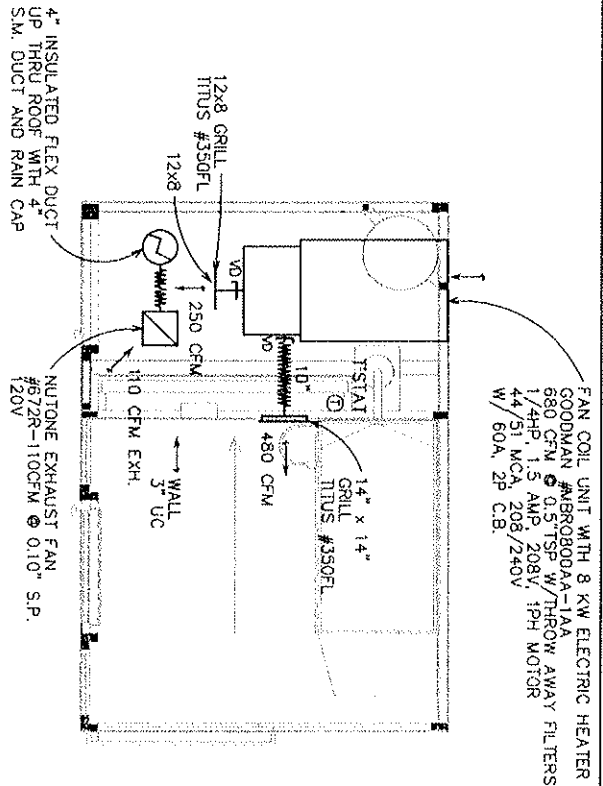

HVAC PLAN

SCALE: **3/8" = 1'-0"**

VENTILATION SYMBOL LIST

SINGLE LINE	DESCRIPTION
	DUCT, WIDTH X DEPTH, AIRWAY DIMENSIONS
	FLEXIBLE DUCT
	SIDE WALL SUPPLY REGISTER
	VOLUME DAMPER WITH QUADRANT LOCKING
	UNDERCUT MINIMUM FAT DOOR OR WALL THERMOSTAT

DATE: 07-07-2015	ISSUED FOR: DATE
PROJECT NUMBER: 25118	
SHEET NUMBER: M1.1	
DRAWN: _____	APPROVED: _____

STANDARD BORDER SHEET FOR LARSON & DARBY GROUP

STANDARD BORDER SHEET FOR LARSON & DARBY GROUP ROCKFORD, ILLINOIS



Larson & Darby Group Architects Engineers Interiors

1100 North State Street, Rockford, IL 61103-1100

KEYED NOTES:

- ① PORCELAIN SOCKET WITH PULL CHAIN
- ② LITRONIKA DMW 292 AVOLTI GEBRD IS WITH DUST AND MOISTURE RESISTANT.
- ③ POWER TO PANEL TO BE PROVIDED PER LOCAL CODE AND PROJECT CONDITION.

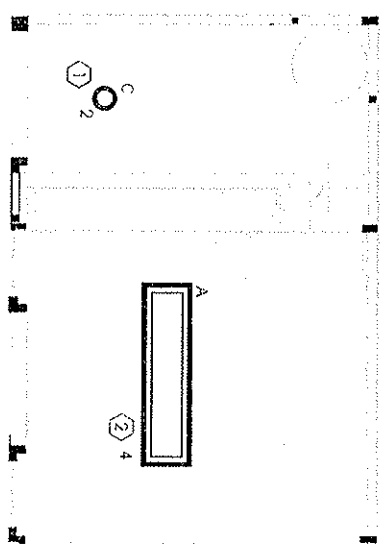
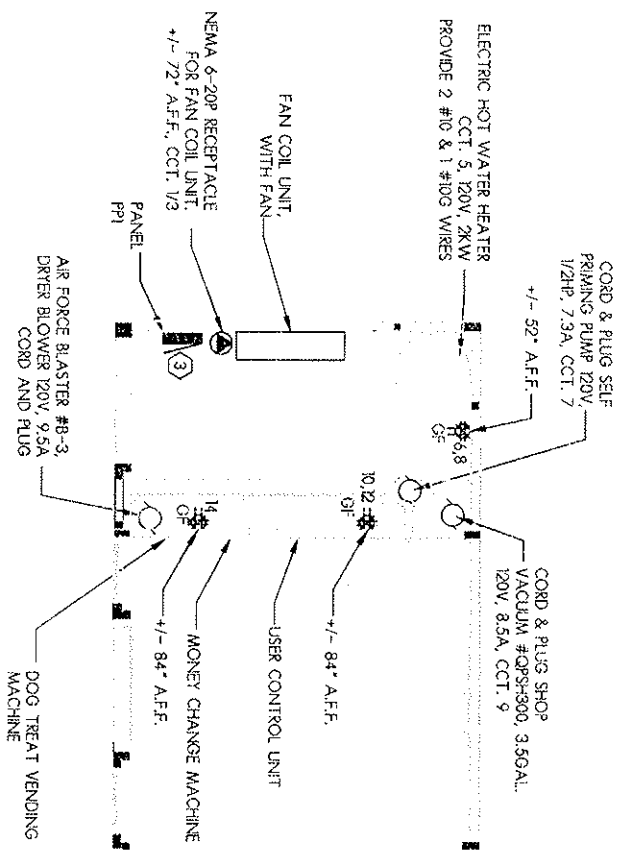

DATE:	01-01-2015
PROJECT NUMBER	25118
SHEET NUMBER	EL1

ISSUED FOR:	DATE
DRAWN:	APPROVED:

STANDARD BORDER SHEET FOR
LARSON & DARBY GROUP
 ROCKFORD, ILLINOIS

CONTRACT NO.
 SHEET NO.
 DATE OF ISSUE
 SCALE

Larson & Darby Group
 Architects Engineers Interiors

807 West Ogle Street, Rockford, IL 61101
 Tel: 815.398.0300 Fax: 815.398.0301

KEYED NOTES:
 ① PANEL SHALL HAVE MAXIMUM OF 20 POLES

PANELBOARD SCHEDULE

PP1 ① LOCATION: EQUIPMENT ROOM

VOLTAGE	120/240V-1 PHASE 4 WIRE PLUS GROUND	MAIN (A)	MCB	MCO	CIR. NO.	CIR. NO.	MOUNT. SURFACE		USE AND OR AREA SERVED
							TYPE	AC	
		100	X	X			10 KA		
USE AND OR AREA SERVED		20	1	1600	8	3	2	20	USE AND OR AREA SERVED
FAIR COLL. UNIT		20	1	1600	3	2	20	1	EQUIPMENT ROOM LIGHTS
		20	1	1600	5	2	20	1	WASH BAY LIGHTS
HOT WATER HEATER		30	5	2000	63	4	30	1	RECEPTACLES
SELF PRIMING PUMP		30	7	180	80	6	30	1	RECEPTACLES
SHOP VACUUM		30	9	1020	180	9	20	1	RECEPTACLES
AIR FORCE BLASTER		20	11	1140	130	10	30	1	RECEPTACLES
SPARE		20	13	130	130	12	20	1	RECEPTACLES
SPARE		20	15	130	130	14	30	1	RECEPTACLES
SPARE		20	17	130	130	16	20	1	RECEPTACLES
SPARE		20	19	130	130	18	20	1	RECEPTACLES
SPARE		20	20	130	130	20	20	1	RECEPTACLES
TOTAL LOAD PER PHASE:		5 210	4 060	08/23/15	TOTAL KVA	9	44.6	208V	
25118 ALL PAVS PET WASH					AMPS				

ELECTRICAL SYMBOLS

WALL FLOOR WALL FLOOR WALL FLOOR
 BOX THROUGH BOX THROUGH BOX THROUGH
 ABOVE ABOVE ABOVE
 COUNTER COUNTER COUNTER
 QUADPLEX RECEPTACLE
 DUPLEX RECEPTACLE

ADJACENT LETTERS IN THE SYMBOLS ABOVE INDICATE THE FOLLOWING:
 GF RECEPTACLE HAS GROUND FAULT CIRCUIT INTERRUPTER
 WP RECEPTACLE HAS WATERPROOF COVER
 XX RECEPTACLE CIRCUIT NUMBER
 XX MANUAL MOTOR CONTROL
 XX CIRCUIT NUMBER

INCANDESCENT, FLUORESCENT OR HID LIGHTING FIXTURE. SIZE AND TYPE AS INDICATED ON SCHEDULE.
 INCANDESCENT, FLUORESCENT OR HID LIGHTING FIXTURE. SIZE AND TYPE AS INDICATED ON SCHEDULE.
 MOTOR - SEE SCHEDULE. XX INDICATES TAG
 SURFACE MOUNTED NORMAL BRANCH CIRCUIT PANELBOARD
 SPECIAL RECEPTACLE

DATE: 01-01-2015
 PROJECT NUMBER
25118
 SHEET NUMBER
E2.1

ISSUED FOR: DATE

DATE: 01-01-2015
 PROJECT NUMBER
25118
 SHEET NUMBER
E2.1

STANDARD BORDER SHEET FOR
LARSON & DARBY GROUP
 ROCKFORD, ILLINOIS

 **Larson & Darby Group**
 Architects Engineers Interiors
 1000 W. 10th Street, Suite 100, Rockford, IL 61103
 Phone: 815-398-4444 Fax: 815-398-4445

ELECTRICAL SPECIFICATIONS

- THESE DRAWINGS ARE DIAGRAMATIC AND SHOW GENERAL ARRANGEMENTS, SIZES, AND LOCATIONS OF EQUIPMENT. ALL EQUIPMENT SHALL BE INSTALLED COMPLETE WITH FINISHING ALL REQUIRED COMPONENTS.
- ALL WORK INDICATED IS BASED UPON CONFORMANCE WITH THE NATIONAL ELECTRICAL CODE AND IS SUBJECT TO LOCAL CODE INTERPRETATION AND SCHEDULE "D" WITHIN THE FOOTPRINT OF THE UNIT.
- CONFORMANCE TO LOCAL CODE, AND ANY OTHER REQUIREMENTS APPLICABLE TO THIS PROJECT SHALL BE THE RESPONSIBILITY OF THE END USER. THE END USER SHALL SUBMIT ALL REQUIRED DRAWINGS FOR APPROVAL TO ANY AGENCIES REQUIRING THEM AND OBTAIN NECESSARY PERMITS.
- ALL EQUIPMENT FINISHED SHALL BE NEW STANDARD, NEW AND UL LISTED.
- UNLESS OTHERWISE SPECIFIED, THE MANUFACTURER SHALL FURNISH AND INSTALL CONDUIT, WIRING, AND CONNECTIONS FOR ALL ELECTRICALLY OPERATED EQUIPMENT INCLUDING FINAL CONNECTIONS TO SAME WITHIN THE FOOTPRINT OF THE UNIT. DISCONNECTS NOT REQUIRED FOR PLUG IN EQUIPMENT.
- ALL EXIT CONDUIT FITTINGS SHALL BE COMPRESSION TYPE AS MANUFACTURED BY APPLICATION CROSSING HINDS OR RAYG.
- ALL CONDUCTORS SHALL BE COPPER TYPE THHN/THWN, MINIMUM SIZE #12 AWG, AS MANUFACTURED BY FAYRIELD, COLLIER OR ALUMINUM.
- JOINT FOR ONE GULLET BOXES SHALL BE A 4" CYLINDRICAL BOX NOT LESS THAN 1 1/2" DEEP. TOGGLE SWITCH, RECEPTACLE OUTLET BOXES SHALL BE 2" SQUARE, NOT LESS THAN 1 1/2" DEEP. CARVIN DECK COVER SHALL BE USED FOR EXPOSED JUNCTION BOX INSTALLATIONS. CONDUIT BOXES SHALL BE AS MANUFACTURED BY ABBOTT OR RABCO OR STEEL CITY.
- GAST SWITCH, GULLET AND JUNCTION BOXES OR CONDUIT FITTINGS SHALL BE USED IN ALL DAMP OR WET LOCATIONS. THEY SHALL HAVE THREADED HUBS AND GASKETED COVERS. THEY SHALL BE AS MANUFACTURED BY HOFFMAN, GULLET OR APPLITION.
- ALL LOCAL SWITCHES FOR CONTROL OF LIGHTING SHALL BE RATED 20 AMPERE, 277 VOLTS, 1-PHASE, 3-POLE, 3-THROW (COLOR AS SELECTED BY MANUFACTURER), SINGLE POLE BREAKER #1271.
- APPROXIMATELY EQUAL.
- SPECIALIZATION GRADE DUPLEX RECEPTACLES SHALL BE 20 AMPERE, 120 VOLT 3 WIRE GROUNDING TYPE EQUAL TO HUBBELL 5882, A-4 OR 588 APPROVED EQUAL. DEVICE COLOR AS SELECTED BY MANUFACTURER. OFF. RECEPTACLES SHALL BE EQUAL TO HUBBELL 4095322. SPECIAL RECEPTACLES SHALL BE AS NOTED ON THE DRAWINGS.
- ALL PANELBOARD'S SHALL HAVE COPPER BUSBARS AND SHALL BE AS MANUFACTURED BY A.I.E. SQUARE D OR WESTINGHOUSE. ALL CIRCUIT BREAKERS SHALL BE BOLT-ON TO AND 20 AMP SINGLE POLE BREAKERS SHALL BE RATED FOR SHORTCIRCUIT CAPACITY.
- MINIMUM UL LISTED INTERLOCKING RAINING (RMS 304 AWG) SHALL BE AS FOLLOWS:
 - 240 VOLTS MAXIMUM BREAKERS
 - 15-100 AMP = 10,000 AIC
 - 110-225 AMP = 22,000 AIC
- INSTALL FINISHERS SHALL BE FINISHED COMPLETE WITH LAMPS, LENSES, END CAPS, MOUNTING HARDWARE, ETC. TO PROVIDE A COMPLETE AND WORKING SYSTEM.
- THESE DRAWINGS ARE NOT SITE SPECIFIC NOR ARE THEY DESIGNED TO LOCAL CODE REQUIREMENTS BUT ENTIRE THE GENERAL DESIGN CONCEPT, COMPONENTS, MATERIAL AND SHALL BE MODIFIED FOR A SPECIFIC GROUP AND LOCAL CODE REQUIREMENTS.

DATE:	01-01-2015
PROJECT NUMBER	25118
SHEET NUMBER	E3.1

ISSUED FOR:	DATE:
DRAWN:	APPROVED:

CONSULT 2015
 STANDARD BORDER SHEET FOR
 LARSON & DARBY GROUP
 ROCKFORD, ILLINOIS

STANDARD BORDER SHEET FOR
LARSON & DARBY GROUP
 ROCKFORD, ILLINOIS



Larson & Darby Group
 Architects Engineers Interiors

604 N. Olive - 2nd Floor - Rockford, IL 61101-2627 - Phone: 815.398.1100 - Fax: 815.398.1101

PLUMBING SYMBOLS

SYMBOL	DESCRIPTION
—○	PIPE TURNED UP
—○	PIPE TURNED DOWN
—▶	SHUT-OFF VALVE
—▶▶	PRESSURE REDUCING VALVE

PLUMBING ABBREVIATIONS

MARK	DESCRIPTION
CW	COLD WATER
HW	HOT WATER
TW	TEMPERED WATER

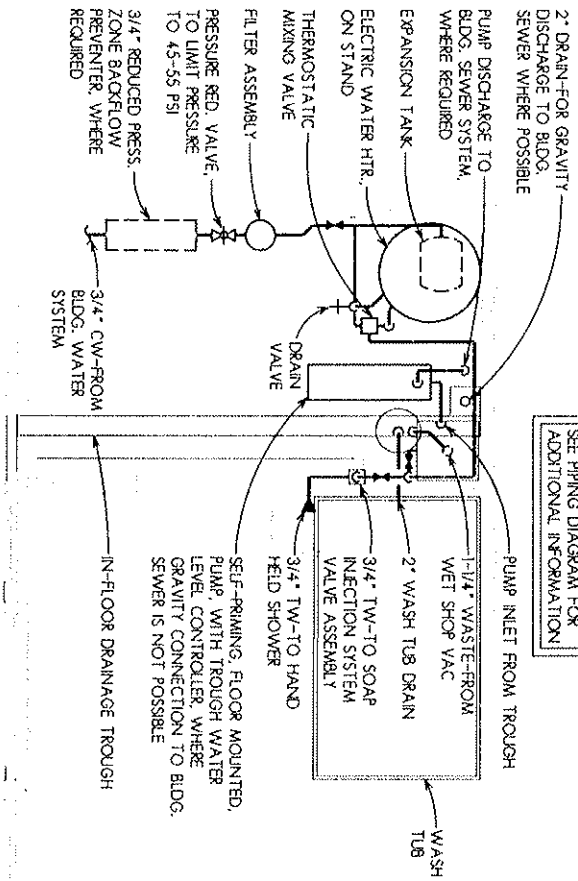

SEE PIPING DIAGRAM FOR ADDITIONAL INFORMATION

- NOTES:**
1. END USER SHALL BE RESPONSIBLE FOR CONNECTING SYSTEM WATER SUPPLY AND SANITARY SEWER TO BUILDING WATER AND SANITARY SEWER SYSTEMS.
 2. ALL WATER PIPING SHALL BE PEX MATERIAL AND ALL WASTE PIPING SHALL BE SCHEDULE 40 PVC.

PLUMBING PLAN

SCALE: 1/2" = 1'-0"

DATE: 07-10-2015	ISSUED FOR: DATE
PROJECT NUMBER	
25118	
SHEET NUMBER	
P11	
DRAWN	APPROVED
TW	AS

ADA PETWASH VENDING STATION
ALL PAWS PET WASH
 VARIOUS LOCATIONS



Larson & Darby Group
 Architects Engineers Interiors

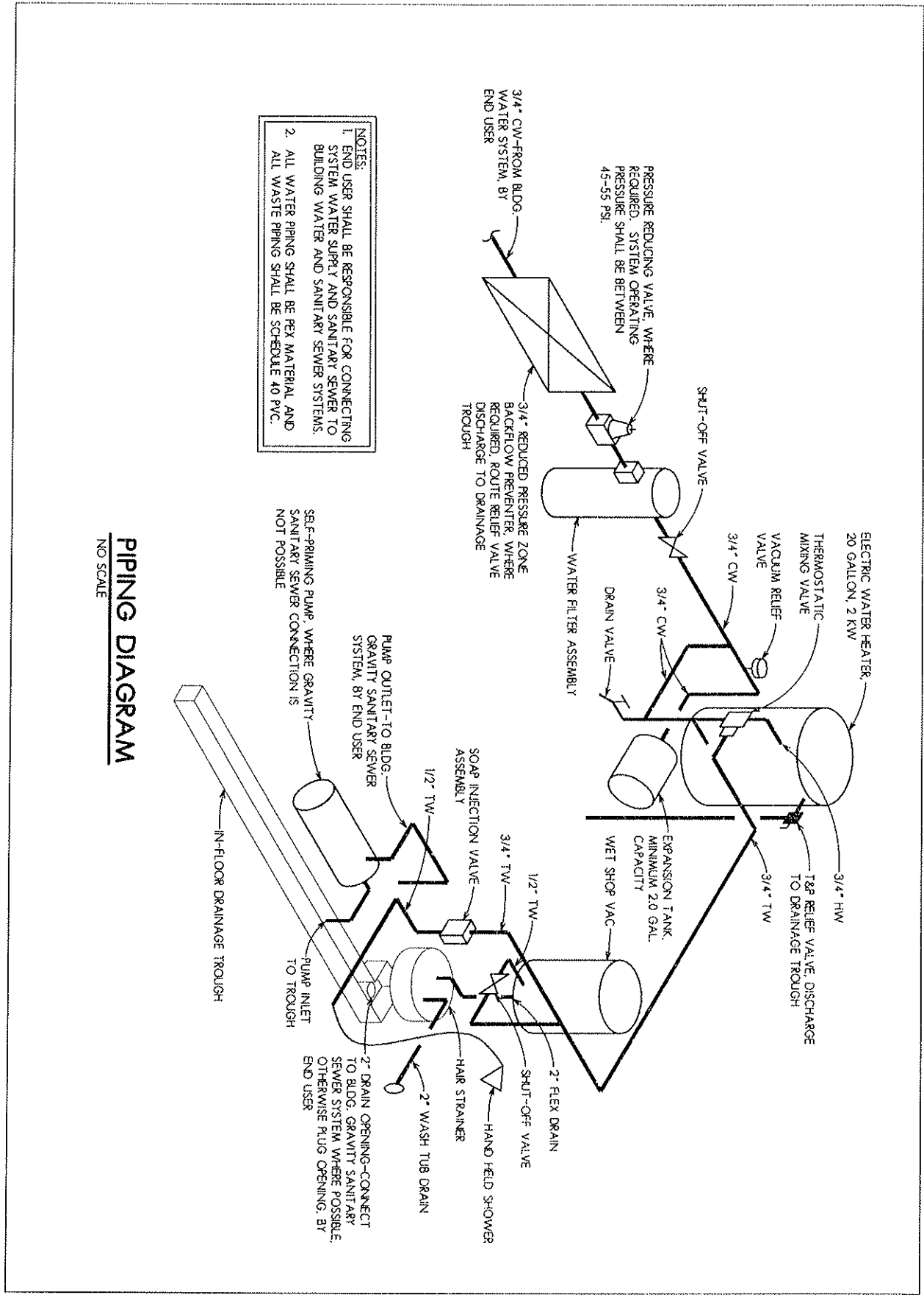

NOTES:
 1. END USER SHALL BE RESPONSIBLE FOR CONNECTING SYSTEM WATER SUPPLY AND SANITARY SEWER TO BUILDING WATER AND SANITARY SEWER SYSTEMS.
 2. ALL WATER PIPING SHALL BE PEX MATERIAL AND ALL WASTE PIPING SHALL BE SCHEDULE 40 PVC.

SELF-PRIMING PUMP WHERE GRAVITY SANITARY SEWER CONNECTION IS NOT POSSIBLE

PIPING DIAGRAM
 NO SCALE

DATE: 07-10-2015	ISSUED FOR: DATE
PROJECT NUMBER	
25118	
SHEET NUMBER	
P1.2	

DRAWN	APPROVED
TW	ES

CONTRACTOR USE
 Date: _____
 Signature: _____

ADA PETWASH VENDING STATION
 ALL PAWS PET WASH
 VARIOUS LOCATIONS



Larson & Darby Group
 Architects Engineers Interiors

1000 North 1st Street, Suite 100, Lincoln, NE 68502 | Phone: 402.441.1111 | Fax: 402.441.1112

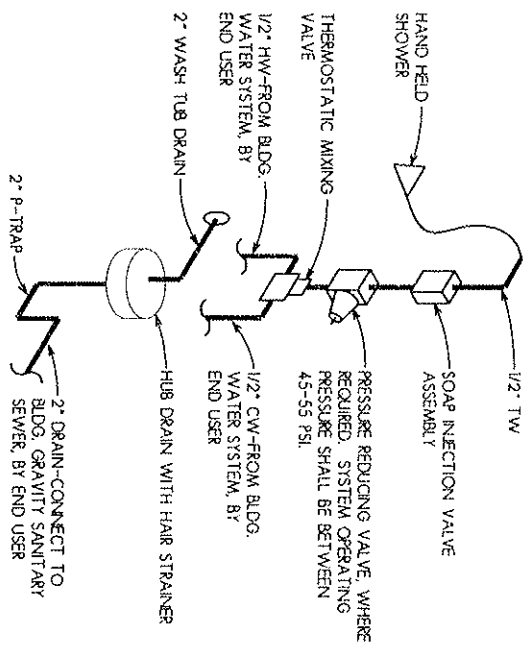

- NOTES:**
1. END USER SHALL BE RESPONSIBLE FOR CONNECTING SYSTEM WATER SUPPLY AND SANITARY SEWER TO BUILDING WATER AND SANITARY SEWER SYSTEMS.
 2. ALL WATER PIPING SHALL BE PEW MATERIAL AND ALL WASTE PIPING SHALL BE SCHEDULE 40 PVC.

PIPING DIAGRAM-FLIP TUB STYLE
NO SCALE

DATE: 07-10-2015
PROJECT NUMBER
25118
SHEET NUMBER
P1.3

ISSUED FOR:	DATE:
DRAWN	APPROVED
TW	EAS

© COPYRIGHT 2015
Larson & Darby Group
All Rights Reserved

ADA PETWASH VENDING STATION
ALL PAWS PET WASH
VARIOUS LOCATIONS



Larson & Darby Group
Architects Engineers Interiors
1000 10th St. SW, Suite 1000, Seattle, WA 98101