

SURVEY LEGEND	
▲	Found monument
●	Computed point
○	Set #4 RB/Plas. Cap
(M)	Measured
(R)	Recorded Survey
(P)	Platted

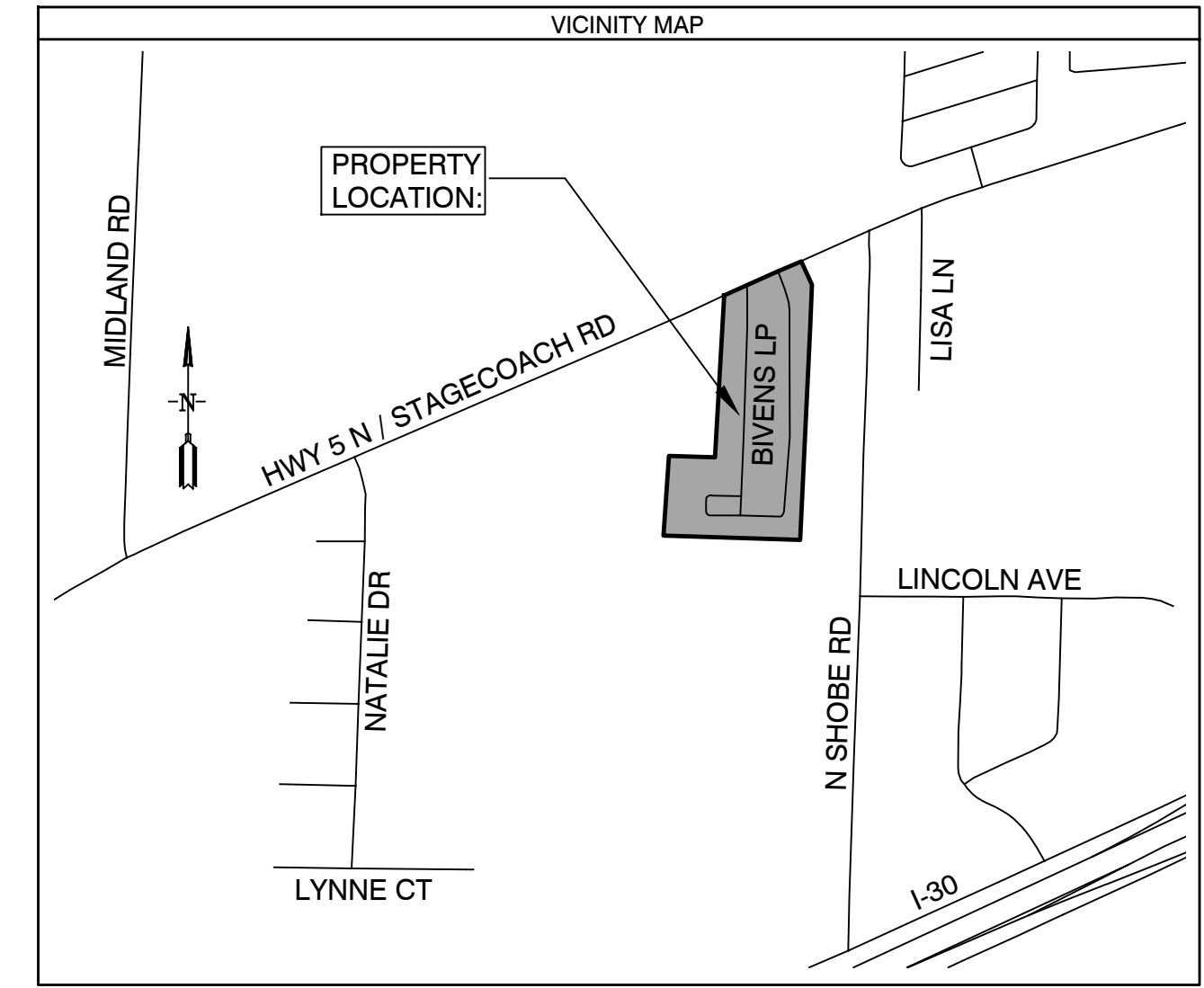
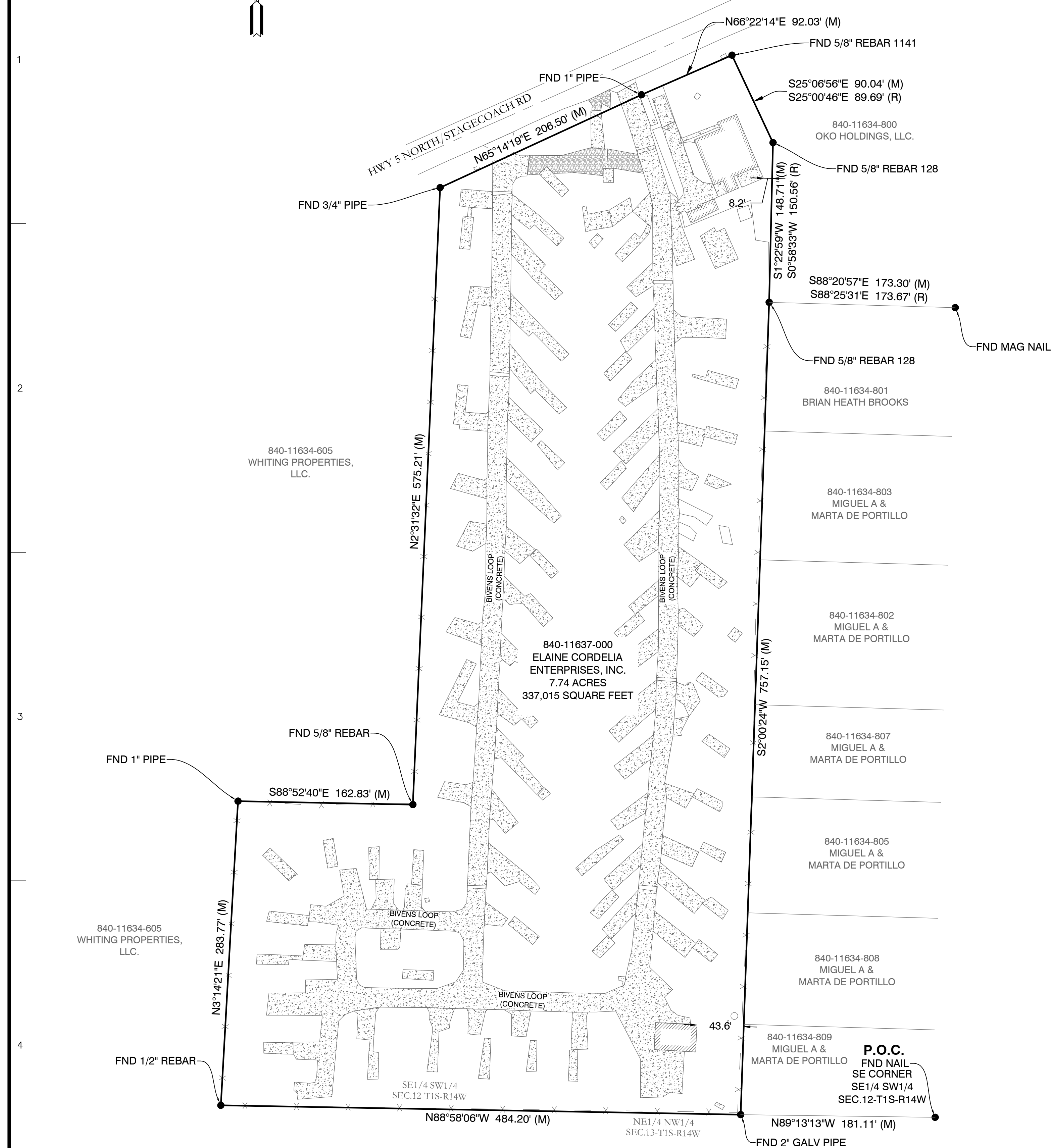
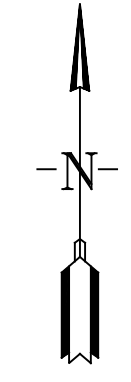

**PROPERTY DESCRIPTION:**

PART OF THE SOUTHEAST QUARTER OF THE SOUTHWEST QUARTER (SE1/4 SW1/4) OF SECTION 12, TOWNSHIP 1 SOUTH, RANGE 14 WEST, SALINE COUNTY, ARKANSAS, MORE PARTICULARLY DESCRIBED AS FOLLOWS: COMMENCING AT A FOUND NAIL FOR THE SOUTHEAST CORNER OF THE SAID SE1/4 SW1/4; THENCE N89°31'3"W - 181.11 FEET ALONG THE SOUTH LINE THEREOF TO A FOUND 2" GALVANIZED PIPE FOR THE POINT OF BEGINNING; THENCE CONTINUING ALONG SAID SOUTH LINE, N88°58'06"W - 484.20 FEET TO A FOUND 1/2" REBAR; THENCE LEAVING SAID SOUTH LINE, N3°14'21"E - 283.77 FEET TO A FOUND 1" PIPE; THENCE S88°52'40"E - 162.83 FEET TO A FOUND 5/8" REBAR; THENCE N2°31'32"E - 575.21 FEET TO A FOUND 3/4" PIPE LOCATED ON THE SOUTHERLY RIGHT OF WAY OF HIGHWAY 5 NORTH; THENCE N65°14'19"E - 206.50 FEET ALONG SAID RIGHT OF WAY TO A FOUND 1" PIPE; THENCE CONTINUING ALONG SAID RIGHT OF WAY, N66°22'14"E - 92.03 FEET TO A FOUND 5/8" REBAR W/CAP #1141; THENCE LEAVING SAID RIGHT OF WAY, S25°06'56"E - 90.04 FEET TO A FOUND 5/8" REBAR W/CAP #128; THENCE S1°22'59"W - 148.71 FEET TO A FOUND 5/8" REBAR W/CAP #128; THENCE S2°00'24"W - 757.15 FEET TO THE POINT OF BEGINNING, CONTAINING 7.74 ACRES, MORE OR LESS. SUBJECT TO ANY EXISTING EASEMENTS AND THE RIGHT OF WAY OF HIGHWAY 5 NORTH.

**DOCUMENTS USED:**

- BOOK 2021 PAGE 16880 WD BIVENS TO ELAINE CORDELIA ENTERPRISES, INC.

**BASIS OF BEARINGS:**

BENCHMARK(S) PROVIDED ARE REBAR AND COORDINATES ON BENCHMARKS ARE NORTH AMERICAN DATUM 1983, ARKANSAS SOUTH ZONE, US SURVEY FEET, GRID COORDINATES AND ELEVATIONS ARE NAVD 1988. COORDINATES AND ELEVATIONS WERE ESTABLISHED USING GPS AND WERE PROCESSED USING THE NATIONAL GEODETIC SURVEYS "ONLINE POSITIONING USER SERVICE" (OPUS).

**CERTIFICATIONS:**

BY AFFIXING MY SEAL AND SIGNATURE, I GEORGE P. WOODEN, PS NO.1573, HEREBY CERTIFY THAT THIS DRAWING CORRECTLY DEPICTS A SURVEY COMPILED UNDER MY SUPERVISION ON JUNE 7, 2022.

THIS SURVEY WAS BASED ON LEGAL DESCRIPTIONS AND TITLE WORK FURNISHED BY OTHERS AND DOES NOT REPRESENT A TITLE SEARCH.

THIS PROPERTY IS NOT LOCATED IN THE 100 YEAR FLOOD PLAIN. THE PROPERTY SHOWN ON THIS PLAT IS LOCATED IN ZONE "X" OF THE F.E.M.A. MAP PANEL 05125C0240E EFFECTIVE DATE JUNE 05, 2020.



SURVEY PLAT CODE:  
500-01S-14W-0-12-320-62-1573

BY	
REVISION	
DATE	
<p>Designing our client's success</p> <p><b>GarNat Engineering, LLC</b></p> <p>3825 Mt Carmel Rd Bryant, AR 72022 garnatengineering@gmail.com</p>	
<p><b>FOR USE &amp; BENEFIT OF:</b></p> <p><b>ELAINE CORDELIA ENTERPRISES, INC.</b></p>	
<p>6-7-22</p>	
<p>CONTENTS:</p> <p><b>BOUNDARY SURVEY</b></p>	
PROJECT NO:	22070
DATE:	JUNE 7, 2022
SHEET NO:	V2.0