

PROPERTY SPECIFICATIONS:

ZONING CLASSIFICATION: C-3
 LOT SIZE: 320,404 SQUARE FEET
 NUMBER OF LOTS: 1
 SOURCE OF WATER: CITY OF BRYANT
 SOURCE OF SEWER: CITY OF BRYANT
 BUILDING SETBACKS:
 FRONT - 50'
 REAR - 75'
 SIDE - 25' OR AS SHOWN
 LOT CORNERS: SET #4 REBAR WITH CAP

SURVEY LEGEND

△ - Computed point
 ● - Found monument
 ○ - Set #4 RB/Plas. Cap
 (M) - Measured
 (R) - Record
 (P) - Platted

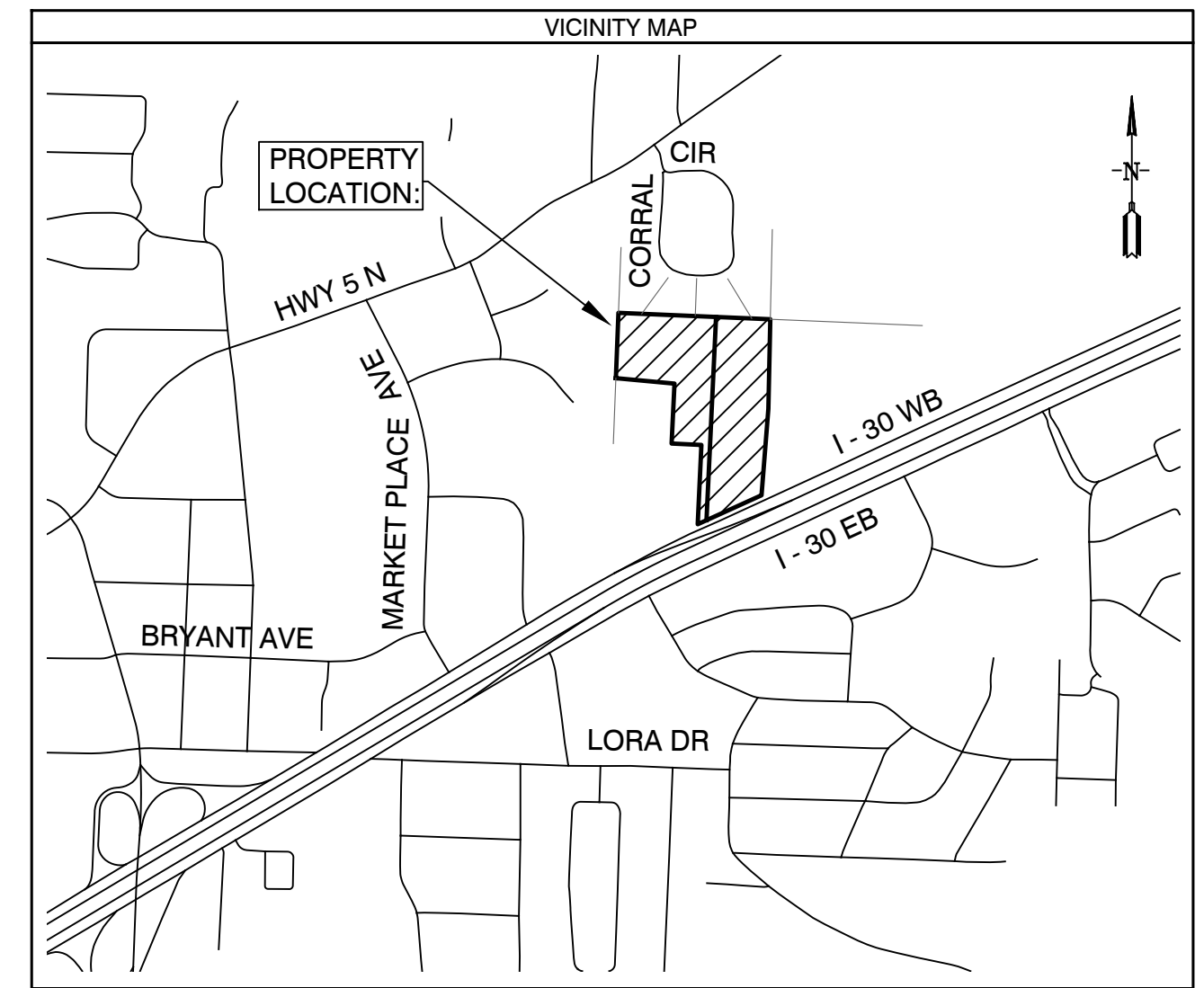

PROPERTY DESCRIPTION:

OVERALL SUBDIVISION DESCRIPTION
 PART OF THE NORTHWEST QUARTER OF THE NORTHEAST QUARTER (NW1/4 NE1/4) OF SECTION 22, TOWNSHIP 1 SOUTH, RANGE 14 WEST, MORE PARTICULARLY DESCRIBED AS FOLLOWS:
BEGINNING AT A FOUND 2" ALUMINUM MONUMENT PLS#1141 FOR THE NORTHWEST CORNER OF THE SAID NW1/4 NE1/4; THENCE S87°35'42"E - 880.50 FEET ALONG THE NORTH LINE THEREOF TO A COMPUTED POINT WHICH FALLS IN AN EXISTING POND THEREOF; THENCE LEAVING SAID NORTH LINE S1°15'20"W - 519.27 FEET TO A FOUND 1/2" REBAR; THENCE S4°31'01"W - 502.04 FEET TO A FOUND 1/2" REBAR W/CAP 568 LOCATED ON THE NORTHERLY RIGHT OF WAY OF THE WESTBOUND I-30 FRONTAGE ROAD; THENCE ALONG SAID RIGHT OF WAY S65°33'59"W - 406.19 FEET TO 1/2" REBAR; ; THENCE LEAVING SAID RIGHT OF WAY N2°40'38"E - 459.55 FEET TO A FOUND SPIKE NAIL; THENCE N87°14'26"W - 172.80 FEET TO A FOUND 1/2" REBAR; THENCE N2°43'37"E - 347.58 FEET TO A FOUND 1/2" REBAR W/CAP 1211; THENCE N84°41'11"W - 340.73 FEET TO A FOUND 1/2" REBAR W/CAP #1211 LOCATED ON THE WEST LINE OF THE SAID NW1/4 NE1/4; THENCE ALONG SAID WEST LINE N2°14'51"E - 378.77 FEET TO THE POINT OF BEGINNING, CONTAINING 15.43 ACRES, MORE OR LESS. SUBJECT TO ANY EXISTING EASEMENTS AND THE RIGHT OF WAY OF THE WESTBOUND I-30 FRONTAGE ROAD.

DOCUMENTS USED:

- DEED BOOK 1998 PAGE 11732 QCD WILLIAMS
- PREVIOUS SURVEY BY BROWN DATED 9/14/08
- NEIGHBORING SURVEY BY RASBURY DATED 2/4/05

BASIS OF BEARINGS:

BENCHMARK(S) PROVIDED ARE REBAR AND COORDINATES ON BENCHMARKS ARE NORTH AMERICAN DATUM 1983, ARKANSAS SOUTH ZONE, US SURVEY FEET, GRID COORDINATES AND ELEVATIONS ARE NAVD 1988. COORDINATES AND ELEVATIONS WERE ESTABLISHED USING GPS AND WERE PROCESSED USING THE NATIONAL GEODETIC SURVEYS "ONLINE POSITIONING USER SERVICE" (OPUS).

CERTIFICATIONS:

BY AFFIXING MY SEAL AND SIGNATURE, I GEORGE P. WOODEN, PS NO.1573, HEREBY CERTIFY THAT THIS DRAWING CORRECTLY DEPICTS A SURVEY COMPILED UNDER MY SUPERVISION ON MAY 17, 2021.
 THIS SURVEY WAS BASED ON LEGAL DESCRIPTIONS AND TITLE WORK FURNISHED BY OTHERS AND DOES NOT REPRESENT A TITLE SEARCH.
 THIS PROPERTY IS NOT LOCATED IN THE 100 YEAR FLOOD PLAIN. THE PROPERTY SHOWN ON THIS PLAT IS LOCATED IN ZONE "X" OF THE F.E.M.A. MAP PANEL 05125C0240E EFFECTIVE DATE JUNE 05, 2020.

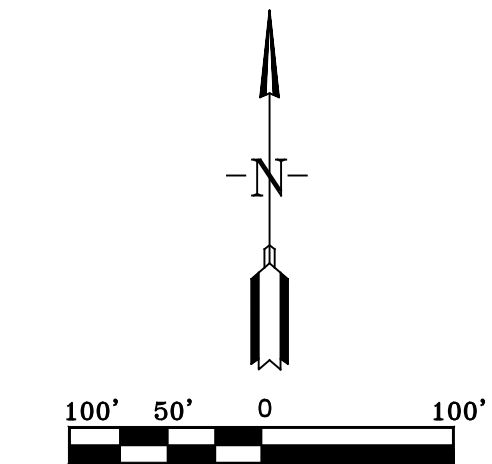

SURVEY PLAT CODE:
500-01S-14W-0-22-140-62-1573



09-26-2022

**FINAL PLAT
 CUSTOM ADVERTISING
 SUBDIVISION TO THE
 CITY OF BRYANT,
 SALINE COUNTY, ARKANSAS**

PLAT CERTIFICATES:

<p>OWNER: Name: Northside Center LLC & So Diggin, Inc. d/b/a Custom Advertising of AR Address: P.O. Box 91, Alexander, AR 72002</p>	<p>DEVELOPER: Name: Northside Center LLC Address: P.O. Box 91, Alexander, AR 72002</p>	<p>CERTIFICATE OF RECORDING: I, George P. Wooden, hereby certify that this plat correctly represents a boundary survey made by me or under my supervision on 9/26/2022; that the boundary lines shown hereon correspond with the description in the deeds cited in the above Source of Title; and that all monuments which were found or placed on the property are correctly described and located.</p>
<p>CERTIFICATE OF OWNER: We, the undersigned, owners of the real estate shown and described herein do hereby certify that we have laid off, platted and subdivided, and do hereby lay off, plat and subdivide said real estate in accordance with the within plat.</p> <p>Date: _____ Signed: _____ William Smith P.O. Box 91, Alexander, AR 72002</p>	<p>CERTIFICATE OF SURVEYING ACCURACY: Pursuant to the City of Bryant Subdivision Rules and Regulations, this document was given approval by the Bryant Planning Commission at a meeting held _____ All of the document is hereby accepted, and this certificate executed under the authority of said rules and regulations.</p> <p>Date: _____ Signed: _____ Rick Johnson, Chairman Bryant Planning Commission</p>	<p>CERTIFICATE OF FINAL PLAT APPROVAL: Approval of the final plat shall become null and void unless said plat is filed for record within one hundred twenty (120) days from the date of execution of this certificate.</p>
<p>CERTIFICATE OF ENGINEERING ACCURACY: I, Vernon J. Williams, hereby certify that this plat correctly represents a survey and a plan made by me or under my supervision; that all monuments shown hereon actually exist and their locations, size, type, and material are correctly shown; and that all requirements of the City of Bryant Subdivision Rules and Regulations have been fully complied with.</p> <p>Date: _____ Signed: _____ Vernon J. Williams Registered Professional Engineer No. 9551, Arkansas</p>		

BY	
REVISION	
DATE	
<p>Designing our client's success</p> <p>GarNat Engineering, LLC 3825 Mt. Carmel Rd Bryant, AR 72022 garnatengineering@gmail.com</p>	
<p>FOR: CUSTOM ADVERTISING LOCATED IN THE NORTHWEST QUARTER OF THE NORTHEAST QUARTER (NW1/4 NE1/4) OF SECTION 22, TOWNSHIP 1 SOUTH, RANGE 14 WEST CITY OF BRYANT, ARKANSAS</p>	
<p>9-26-22</p>	
<p>FINAL PLAT</p>	
PROJECT NO:	21069
DATE:	SEPT. 26 2022
SHEET NO:	V1.0