

CUSTOM ADVERTISING OFFICE & SHOPS ADDITION BRYANT, ARKANSAS

Prepared by:

GarNat Engineering, LLC

Designing our client's success

www.garnatengineering.com

P.O. Box 116
Benton, AR 72018
Ph (501) 408-4650

3825 Mt Carmel Road
Bryant, AR 72022
Fx (888) 900-3068

DRAWING INDEX:

G1.0	GENERAL NOTES
V1.0	CUSTOM ADVERTISING SUBDIVISION - FINAL PLAT
C1.0	SITE PLAN
C1.1	SITE DETAILS
C2.0	UTILITY PLAN
C2.1	FORCE MAIN PROFILE
C2.2	MYERS LIFT STATION DETAILS
C3.0	GRADING & DRAINAGE PLAN
C3.1	GRADING & DRAINAGE PROFILES
C3.2	OUTLET STRUCTURE
C4.0	EROSION CONTROL PLAN
L1.0	LANDSCAPE PLAN
L1.1	LANDSCAPE NOTES & DETAILS

ARDOT INDEX:

TEC-1	TEMPORARY EROSION CONTROL DEVICES
WR-2	WHEEL CHAIR RAMPS

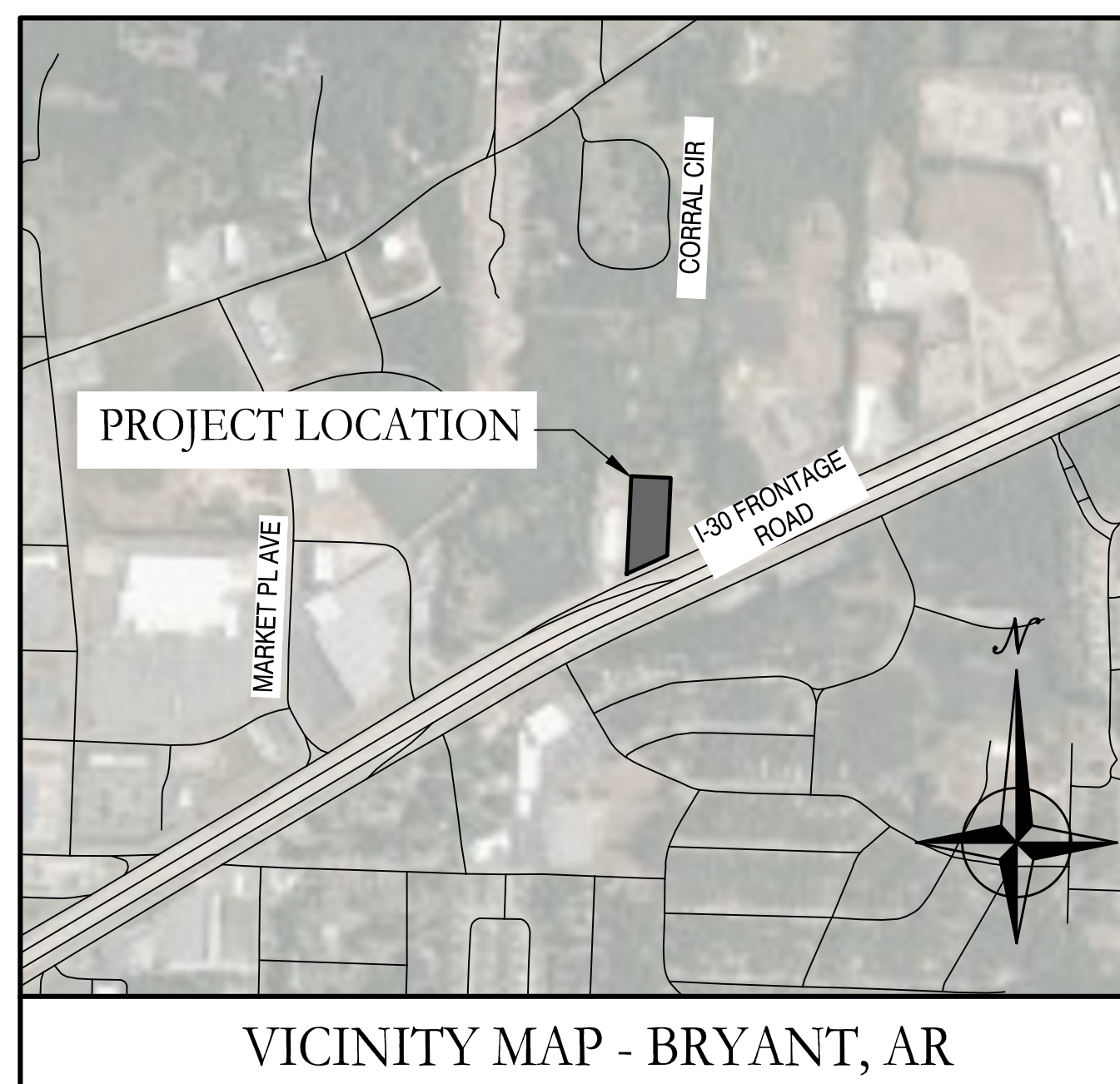

VICINITY MAP - BRYANT, AR

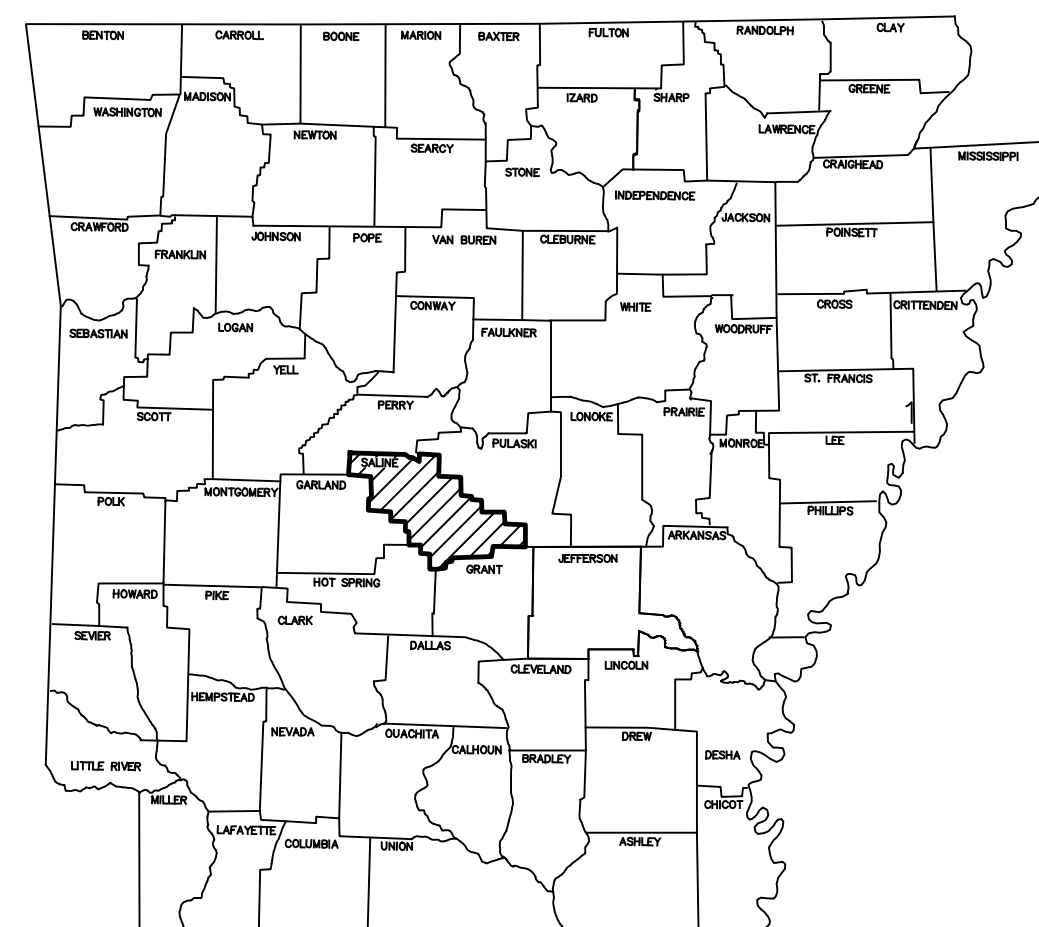

ARKANSAS



10-5-2022

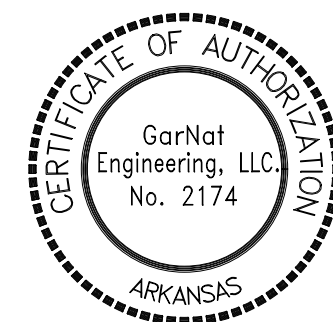

A	B	C	D	E	F
1. SAFETY		7. STRUCTURES		11. SUBSTITUTIONS	
1.1. JOBSITE SAFETY IS THE SOLE AND EXCLUSIVE RESPONSIBILITY OF THE GENERAL CONTRACTOR.		7.1. ALL STORM STRUCTURES SHALL HAVE A SMOOTH UNIFORM POURED MORTAR INVERT IN TO INVERT OUT.		11.1. SUBSTITUTIONS ARE NOT ALLOWED WITHOUT PRIOR APPROVAL FROM THE PROJECT ENGINEER.	
1.2. THIS RESPONSIBILITY COVERS THEIR OWN WORK FORCE, ALL SUBCONTRACTORS, VISITING PERSONNEL, OFFICIALS, AND THE GENERAL PUBLIC WHICH MAY HAVE ACCESS TO THE JOBSITE.		7.2. BEDDING FOR STORM STRUCTURES SHALL CONSIST OF A MINIMUM OF 6-INCHES OF COMPACTED #57 STONE ON TOP OF COMPACTED SUBGRADE.		12. ENVIRONMENTAL	
1.3. THE CONTRACTOR SHALL EXERCISE COMPLETE CONTROL OVER WHO HAS ACCESS TO THE JOBSITE TO ENSURE JOBSITE SAFETY.		7.3. AREAS EXPOSED BY EXCAVATION OR STRIPPING AND ON WHICH SUBGRADE PREPARATIONS ARE TO BE PERFORMED SHALL BE SCARIFIED TO MINIMUM DEPTH OF 0'-8" AND COMPACTED TO MINIMUM OF 95% OPTIMUM DENSITY. ANY AREAS THAT FAIL COMPACTION ARE TO BE STABILIZED AS DIRECTED BY THE ENGINEER.		12.1. THE CONTRACTOR IS TO MEET ALL ENVIRONMENTAL REQUIREMENTS OF THE OWNER AND ANY REGULATORY AGENCY HAVING AUTHORITY OVER THIS SITE.	
1.4. THE CONTRACTOR SHALL CONFORM TO ALL SECURITY AND SAFETY REQUIREMENTS OF THE OWNER.		8. PRIOR TO PLACING FILL IN LOW AREAS, SUCH AS PREVIOUSLY EXISTING CREEKS, PONDS, OR LAKES, PERFORM FOLLOWING PROCEDURES:		12.2. THE CONTRACTOR IS TO UTILIZE BEST MANAGEMENT PRACTICES (BMP'S) FOR CONTROL OF EROSION DURING ALL CONSTRUCTION PHASES OF THIS PROJECT.	
1.5. ANY SAFETY OR OTHER TRAINING REQUIRED BY THE OWNER FOR THE WORK FORCE MUST BE PROVIDED BY THE CONTRACTOR AT THE CONTRACTOR'S EXPENSE.		8.1. DRAIN WATER OUT BY GRAVITY WITH DITCH HAVING FLOW LINE LOWER THAN LOWEST ELEVATION IN LOW AREA. IF DRAINAGE CANNOT BE PERFORMED BY GRAVITY DITCH, USE ADEQUATE PUMP TO OBTAIN THE SAME RESULTS.		12.3. MINIMUM BMP'S REQUIRED FOR THE PROJECT ARE LISTED ON SHEET THESE PLANS. CONTRACTOR SHALL PROVIDE THESE BMP'S AND ANY OTHERS REQUIRED FOR THE PROJECT.	
2. PERMITS		8.2. AFTER DRAINAGE OF LOW AREA IS COMPLETE, REMOVE MULCH, MUD DEBRIS, AND OTHER UNSUITABLE MATERIAL BY USING ACCEPTABLE EQUIPMENT AND METHODS THAT WILL KEEP NATURAL SOILS UNDERLYING LOW AREA DRY AND UNDISTURBED.		12.4. IF A STORMWATER POLLUTION PREVENTION PLAN (SWPPP) IS REQUIRED FOR THE CONSTRUCTION PHASE OF THIS PROJECT, THE CONTRACTOR SHALL FOLLOW ALL REQUIREMENTS FOR EROSION CONTROL INCLUDED IN THE SWPPP DOCUMENTS.	
2.1. CONTRACTOR SHALL SECURE ALL REQUIRED PERMITS AS REQUIRED BY REGULATING AUTHORITIES OR BY THE OWNER. CONTRACTOR SHALL BE FULLY RESPONSIBLE FOR THE TERMS AND CONDITIONS ASSOCIATED WITH EACH REQUIRED PERMIT, AS WELL AS ADHERING TO THE RULES AND REGULATIONS OF EACH REGULATING AUTHORITY		9. UTILITIES		12.5. CONTRACTOR SHALL KEEP WORK AREA CLEAN AND FREE OF ACCUMULATED TRASH AND DEBRIS. CONTRACTOR SHALL BE RESPONSIBLE FOR IMPLEMENTING MEASURES TO AVOID TRACKING OF MUD, DIRT, ROCKS, AND DEBRIS ONTO AREAS OUTSIDE THE PROJECT AREA. CONTRACTOR SHALL CLEAN PAVEMENTS WHEN NECESSARY OR AS OTHERWISE DIRECTED, AND SHALL CONTROL DUST BY SWEEPING AND WATERING AS NEEDED. DE-TRACKING MAY BE REQUIRED AT ALL ENTRANCES.	
3. CONTRACT DOCUMENTS		9.1. AN ATTEMPT HAS BEEN MADE TO APPROXIMATELY LOCATE UTILITIES ON THE DRAWINGS.		13. FINAL SITE CONDITIONS	
3.1. ALL WORK SHALL CONFORM TO THE PLANS, THESE NOTES, AND SPECIFICATIONS IN ALL RESPECTS AND SHALL BE SUBJECT TO APPROVAL BY THE ENGINEER.		9.2. UTILITIES SHOWN ON THE DRAWINGS WERE LOCATED BY VISUAL OBSERVATION, AND BY TRANSCRIBING FROM RECORD MAPS AND PLANS.		13.1. ALL DISTURBED AREAS NOT RECEIVING PAVEMENT OR LANDSCAPING SHALL HAVE VEGETATION ESTABLISHED AT TIME OF FINAL INSPECTION.	
4. INDEMNITY		9.3. NO EXCAVATIONS WERE MADE TO CONFIRM SUB-SURFACE UTILITIES. NEITHER THE SURVEYOR NOR PROJECT ENGINEER GUARANTEES THAT ALL UTILITIES HAVE BEEN SHOWN, OR THAT THOSE SHOWN ARE FULLY ACCURATE.		13.2. ALL UNSURFACED AREAS DISTURBED BY GRADING OPERATIONS SHALL RECEIVE 4 INCHES OF TOPSOIL. CONTRACTOR SHALL APPLY STABILIZATION FABRIC TO ALL SLOPE 2H:1V OR STEEPER UNTIL A HEALTHY STAND OF GRASS IS OBTAINED.	
4.1. BY ACCEPTING THE CONTRACT FOR THIS WORK, THE CONTRACTOR, AT THEIR OWN EXPENSE AND RISK, HEREBY RELEASES AND AGREES TO INDEMNIFY, DEFEND AND HOLD HARMLESS THE OWNER, GARNAT ENGINEERING, THEIR OFFICERS, AGENTS, EMPLOYEES, CONSULTANTS, AND REPRESENTATIVES FOR DAMAGE TO THE PROPERTY OR INJURY TO, OR DEATH, OF ANY PERSONS, FROM ANY AND ALL CLAIMS, DEMANDS, ACTIONS OF ANY KIND WHATSOEVER ARISING OUT OF AND IN CONNECTION WITH THE AGREEMENT OR PROSECUTION OF WORK UNDER IT, WHETHER SUCH CLAIMS, DEMANDS, ACTIONS, OR LIABILITY ARE CAUSED BY THE CONTRACTOR, ITS AGENTS, EMPLOYEES, SUBCONTRACTORS, PRODUCTS INSTALLED ON THE PROJECT OR CAUSED BY ANY OTHER PARTY.		9.4. CONTRACTOR SHALL BE RESPONSIBLE FOR ALL ADJUSTMENTS AND/OR RELOCATION OF EXISTING UTILITIES THAT ARE DAMAGED AS A RESULT OF WORK OF THIS PROJECT.		13.3. ALL CUT OR FILL SLOPES SHALL BE 3H:1V OR FLATTER UNLESS OTHERWISE NOTED.	
5. CONSTRUCTION PROCEDURES, MATERIALS AND WORKMANSHIP SHALL BE IN ACCORDANCE WITH THE CURRENT EDITIONS OF THE FOLLOWING STANDARDS UNLESS OTHERWISE MODIFIED ON THE DRAWINGS OR IN THESE NOTES OR SPECIFICATIONS.		9.5. CONTRACTOR SHALL BE RESPONSIBLE FOR COORDINATING AND PROPERLY DISCONNECTING, ABANDONING, RELOCATING, AND/OR ADJUSTING ALL AFFECTED UTILITIES WITHIN THE PROJECT AREA.		13.4. CONTRACTOR SHALL ASSURE POSITIVE DRAINAGE AWAY FROM BUILDINGS FOR ALL NATURAL AND PAVED AREAS	
5.1. STANDARD SPECIFICATIONS FOR HIGHWAY CONSTRUCTION - ARKANSAS HIGHWAY AND TRANSPORTATION DEPARTMENT		9.6. ALL UTILITY WORK SHALL BE COORDINATED AND EXECUTED IN ACCORDANCE WITH THE OWNER AND/OR GOVERNING UTILITY COMPANY CODES, SPECIFICATIONS, STANDARDS, AND REQUIREMENTS.		13.5. UPON PARTIAL OR FINAL COMPLETION OF GRADING WORK, SPREAD TOPSOIL, SEED, FERTILIZER, AND MULCH IN ACCORDANCE WITH THE PROJECT SPECIFICATIONS AND THE STORM WATER POLLUTION PREVENTION PLAN.	
5.2. INTERNATIONAL BUILDING CODE		9.7. DESIGN AND ALIGNMENT OF UNDERGROUND TELEPHONE, TV CABLE, GAS AND ELECTRIC SERVICES SHALL BE PROVIDED BY THE INDIVIDUAL UTILITIES AND ARE NOT NECESSARILY SHOWN WITH THESE PLANS. CONTRACTOR SHALL PROVIDE CONDUITS SIZED TO ACCOMMODATE UTILITY ROUTING WITH PULL STRINGS WHERE NECESSARY.			
5.3. ACI 315 MANUAL OF STANDARD PRACTICES FOR DETAILING REINFORCED CONCRETE STRUCTURES		9.8. CONTRACTOR TO PROVIDE ALL NECESSARY APPURTENANCES NECESSARY FOR COMPLETE UTILITY SERVICES WHICH ARE NOT PROVIDED BY THE UTILITY COMPANY.			
5.4. CRSI RECOMMENDED PRACTICE FOR PLACING REINFORCING STEEL.		10. DISPOSAL OF DEBRIS, WASTE OR SPOIL			
6. SITE		10.1. BURNING OF DEBRIS AND WASTE IS NOT ALLOWED. CONTRACTOR MAY BE REQUIRED TO PROPERLY HAUL AWAY AND DISPOSE OF ANY WASTE MATERIAL REMOVED FROM THE SITE.			
6.1. CONTRACTOR WILL BE RESPONSIBLE FOR PROTECTION OF ALL PROPERTY CORNERS.		10.2. ANY WASTE OR SPOIL MATERIAL WHICH IS EXCAVATED FROM THE JOB SITE IS TO BE DISPOSED OF AS DIRECTED BY THE ENGINEER OR OWNER.			
6.2. CONTRACTOR IS NOT TO PERFORM WORK BEYOND THE DESIGNATED WORK LIMITS WITHOUT FIRST OBTAINING WRITTEN AUTHORIZATION FROM THE PROJECT ENGINEER OR OWNER.		10.3. REMOVAL AND DISPOSAL OF EXCAVATED WASTE MATERIAL IS CONSIDERED SUBSIDIARY TO ALL OTHER ITEMS IN THE PROJECT, AND WILL NOT BE PAID FOR SEPARATELY.			
6.3. CONTRACTOR IS RESPONSIBLE FOR REPAIRING THE DAMAGE DONE TO ANY EXISTING ITEM DURING CONSTRUCTION SUCH AS BUT NOT LIMITED TO: DRAINAGE, UTILITIES, PAVEMENT, STRIPING, CURB, ETC. REPAIRS SHALL BE EQUAL TO, OR BETTER THAN EXISTING CONDITIONS.		10.4. CONTRACTOR SHALL FOLLOW ALL LOCAL, STATE AND FEDERAL REGULATIONS IN DISPOSING OF DEMOLISHED MATERIAL REMOVED FROM THIS SITE.			
6.4. CONTRACTOR TO REMOVE OR RELOCATE, WHEN APPLICABLE, ALL ITEMS, SHOWN TO BE REMOVED OR RELOCATED AND NOT SHOWN WITHIN CONSTRUCTION LIMITS AND WHERE REQUIRED TO ALLOW FOR NEW CONSTRUCTION AS SHOWN.		10.5. CONTRACTOR SHALL REMOVE FROM SITE AND DISPOSE OF MATERIAL ENCOUNTERED IN GRADING OPERATIONS THAT, IN OPINION OF THE ENGINEER, IS UNSUITABLE OR UNDESIRABLE FOR BACKFILLING OR SUBGRADE PURPOSES. DISPOSE OF IN A MANNER SATISFACTORY TO ENGINEER. BACKFILL UNDERCUT AREAS WITH LAYERS OF SUITABLE MATERIAL AND COMPACT AS SPECIFIED HEREIN.			
6.5. CONTRACTOR TO ADJUST ALL EXISTING AND PROPOSED MANHOLES, VALVE BOXES, ETC. TO FINISH GRADE, WHERE REQUIRED.					

BY					
REVISION					
DATE					

Designing our client's success

GarNat Engineering, LLC
P.O. Box 116 (72018) Ph (501) 408-4650
2909 Military Road Fx (888) 900-3068
Benton, Arkansas 72015 garmatengineering@gmail.com

CUSTOM ADVERTISING OFFICE & SHOPS ADDITION BRYANT, ARKANSAS

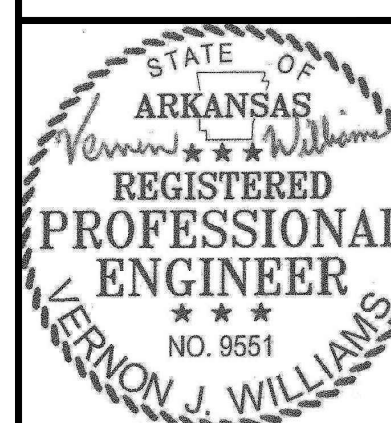

10-5-2022

CONTENTS:
GENERAL NOTES

PROJECT NO:
21069

DATE:
JULY 2021

SHEET NO:
G1.0

A:\Projects\2021\Projects\21069_21228_1-20_11 - Army Base\Drawings\DWG\Shop\G1.0.dwg

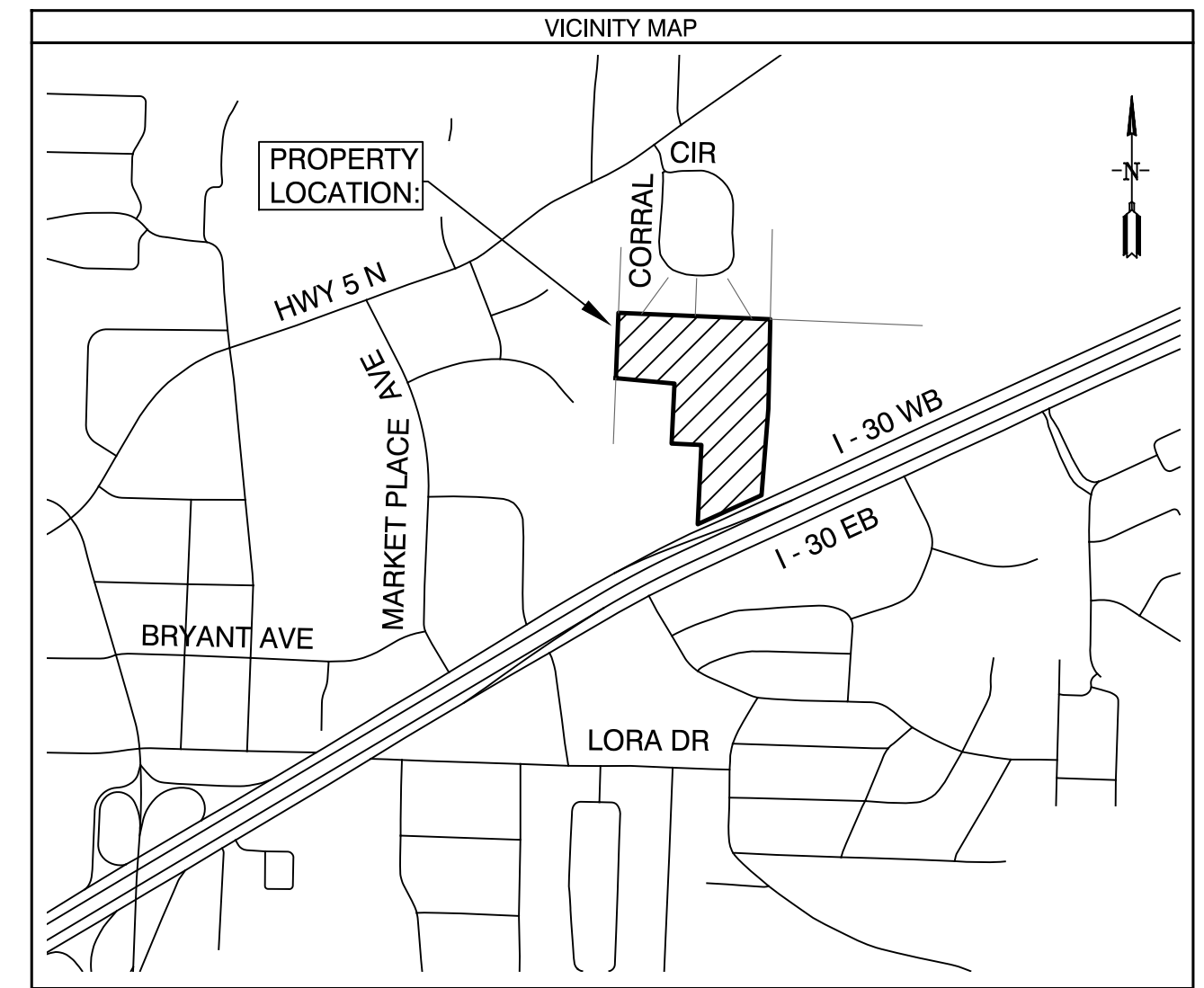
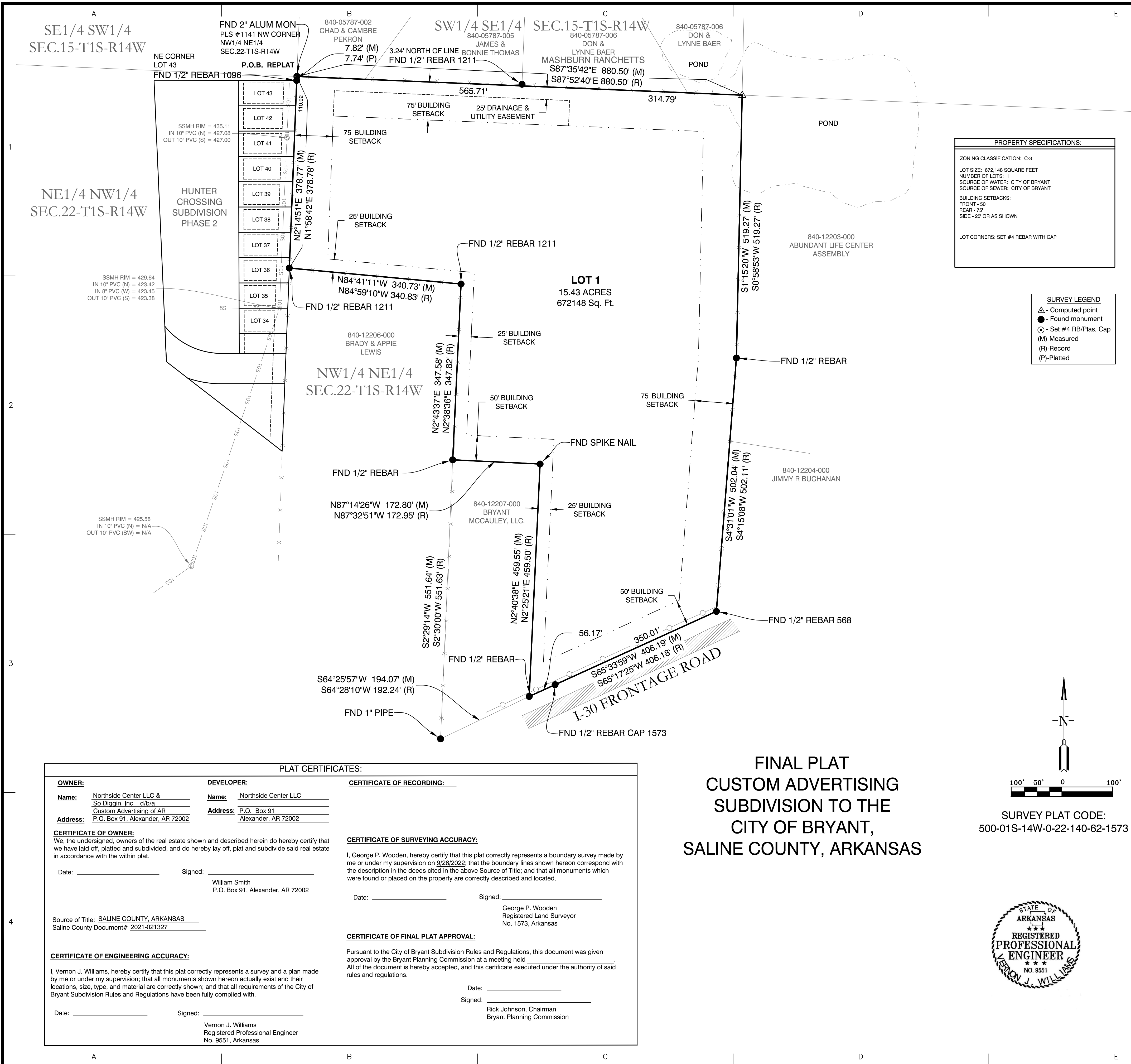

PROPERTY DESCRIPTION:

OVERALL SUBDIVISION DESCRIPTION

PART OF THE NORTHWEST QUARTER OF THE NORTHEAST QUARTER (NW1/4 NE1/4) OF SECTION 22, TOWNSHIP 1 SOUTH, RANGE 14 WEST, MORE PARTICULARLY DESCRIBED AS FOLLOWS:

BEGINNING AT A FOUND 2" ALUMINUM MONUMENT PLS#1141 FOR THE NORTHWEST CORNER OF THE SAID NW1/4 NE1/4; THENCE S87°35'42"E - 880.50 FEET ALONG THE NORTH LINE THEREOF TO A COMPUTED POINT WHICH FALLS IN AN EXISTING POND THEREOF; THENCE LEAVING SAID NORTH LINE S1°15'20"W - 519.27 FEET TO A FOUND 1/2" REBAR; THENCE S4°31'01"W - 502.04 FEET TO A FOUND 1/2" REBAR W/CAP 568 LOCATED ON THE NORTHERLY RIGHT OF WAY OF THE WESTBOUND I-30 FRONTAGE ROAD; THENCE ALONG SAID RIGHT OF WAY S65°33'59"W - 406.19 FEET TO 1/2" REBAR; ; THENCE LEAVING SAID RIGHT OF WAY N2°40'38"E - 459.55 FEET TO A FOUND SPIKE NAIL; THENCE N87°14'26"W - 172.80 FEET TO A FOUND 1/2" REBAR; THENCE N2°43'37"E - 347.58 FEET TO A FOUND 1/2" REBAR W/CAP 1211; THENCE N84°41'11"W - 340.73 FEET TO A FOUND 1/2" REBAR W/CAP #1211 LOCATED ON THE WEST LINE OF THE SAID NW1/4 NE1/4; THENCE ALONG SAID WEST LINE N2°14'51"E - 378.77 FEET TO THE POINT OF BEGINNING, CONTAINING 15.43 ACRES, MORE OR LESS. SUBJECT TO ANY EXISTING EASEMENTS AND THE RIGHT OF WAY OF THE WESTBOUND I-30 FRONTAGE ROAD.

DOCUMENTS USED:

- DEED BOOK 1998 PAGE 11732 QCD WILLIAMS
- PREVIOUS SURVEY BY BROWN DATED 9/14/08
- NEIGHBORING SURVEY BY RASBURY DATED 2/4/05

BASIS OF BEARINGS:

BENCHMARK(S) PROVIDED ARE REBAR AND COORDINATES ON BENCHMARKS ARE NORTH AMERICAN DATUM 1983, ARKANSAS SOUTH ZONE, US SURVEY FEET, GRID COORDINATES AND ELEVATIONS ARE NAVD 1988. COORDINATES AND ELEVATIONS WERE ESTABLISHED USING GPS AND WERE PROCESSED USING THE NATIONAL GEODETIC SURVEYS "ONLINE POSITIONING USER SERVICE" (OPUS).

CERTIFICATIONS:

BY AFFIXING MY SEAL AND SIGNATURE, I GEORGE P. WOODEN, PS NO.1573, HEREBY CERTIFY THAT THIS DRAWING CORRECTLY DEPICTS A SURVEY COMPILED UNDER MY SUPERVISION ON MAY 17, 2021.

THIS SURVEY WAS BASED ON LEGAL DESCRIPTIONS AND TITLE WORK FURNISHED BY OTHERS AND DOES NOT REPRESENT A TITLE SEARCH.

THIS PROPERTY IS NOT LOCATED IN THE 100 YEAR FLOOD PLAIN. THE PROPERTY SHOWN ON THIS PLAT IS LOCATED IN ZONE "X" OF THE F.E.M.A. MAP PANEL 05125C0240E EFFECTIVE DATE JUNE 05, 2020.

**FINAL PLAT
 CUSTOM ADVERTISING
 SUBDIVISION TO THE
 CITY OF BRYANT,
 SALINE COUNTY, ARKANSAS**

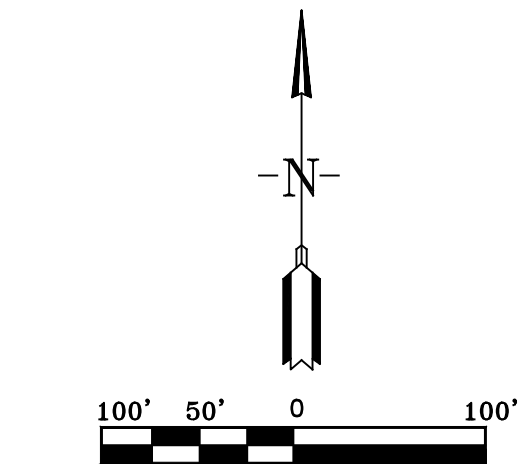

SURVEY PLAT CODE:
 500-01S-14W-0-22-140-62-1573



PLAT CERTIFICATES:

OWNER: Northside Center LLC & So Diggin, Inc. d/b/a Custom Advertising of AR
 Address: P.O. Box 91, Alexander, AR 72002

DEVELOPER: Northside Center LLC
 Address: P.O. Box 91, Alexander, AR 72002

CERTIFICATE OF RECORDING:

CERTIFICATE OF OWNER:
 We, the undersigned, owners of the real estate shown and described herein do hereby certify that we have laid off, platted and subdivided, and do hereby lay off, plat and subdivide said real estate in accordance with the within plat.
 Date: _____ Signed: _____
 William Smith
 P.O. Box 91, Alexander, AR 72002

CERTIFICATE OF SURVEYING ACCURACY:
 I, George P. Wooden, hereby certify that this plat correctly represents a boundary survey made by me or under my supervision on 9/26/2022; that the boundary lines shown hereon correspond with the description in the deeds cited in the above Source of Title; and that all monuments which were found or placed on the property are correctly described and located.
 Date: _____ Signed: _____
 George P. Wooden
 Registered Land Surveyor
 No. 1573, Arkansas

CERTIFICATE OF FINAL PLAT APPROVAL:
 Pursuant to the City of Bryant Subdivision Rules and Regulations, this document was given approval by the Bryant Planning Commission at a meeting held _____.
 All of the document is hereby accepted, and this certificate executed under the authority of said rules and regulations.
 Date: _____ Signed: _____
 Rick Johnson, Chairman
 Bryant Planning Commission

CERTIFICATE OF ENGINEERING ACCURACY:
 I, Vernon J. Williams, hereby certify that this plat correctly represents a survey and a plan made by me or under my supervision; that all monuments shown hereon actually exist and their locations, size, type, and material are correctly shown; and that all requirements of the City of Bryant Subdivision Rules and Regulations have been fully complied with.
 Date: _____ Signed: _____
 Vernon J. Williams
 Registered Professional Engineer
 No. 9551, Arkansas

BY	
REVISION	
DATE	
<p>Designing our client's success</p> <p>GarNat Engineering, LLC 3825 Mt. Carmel Rd Bryant, AR 72022 garnatengineering@gmail.com</p>	
<p>FOR: CUSTOM ADVERTISING LOCATED IN THE NORTHWEST QUARTER OF THE NORTHEAST QUARTER (NW1/4 NE1/4) OF SECTION 22, TOWNSHIP 1 SOUTH, RANGE 14 WEST CITY OF BRYANT, ARKANSAS</p>	
<p>REGISTERED PROFESSIONAL SURVEYOR STATE OF ARKANSAS No. 1573 SIGNATURE GEORGE P. WOODEN</p>	
<p>CONTENTS:</p> <p>FINAL PLAT</p>	
PROJECT NO:	21069
DATE:	OCT. 26, 2022
SHEET NO:	V1.0

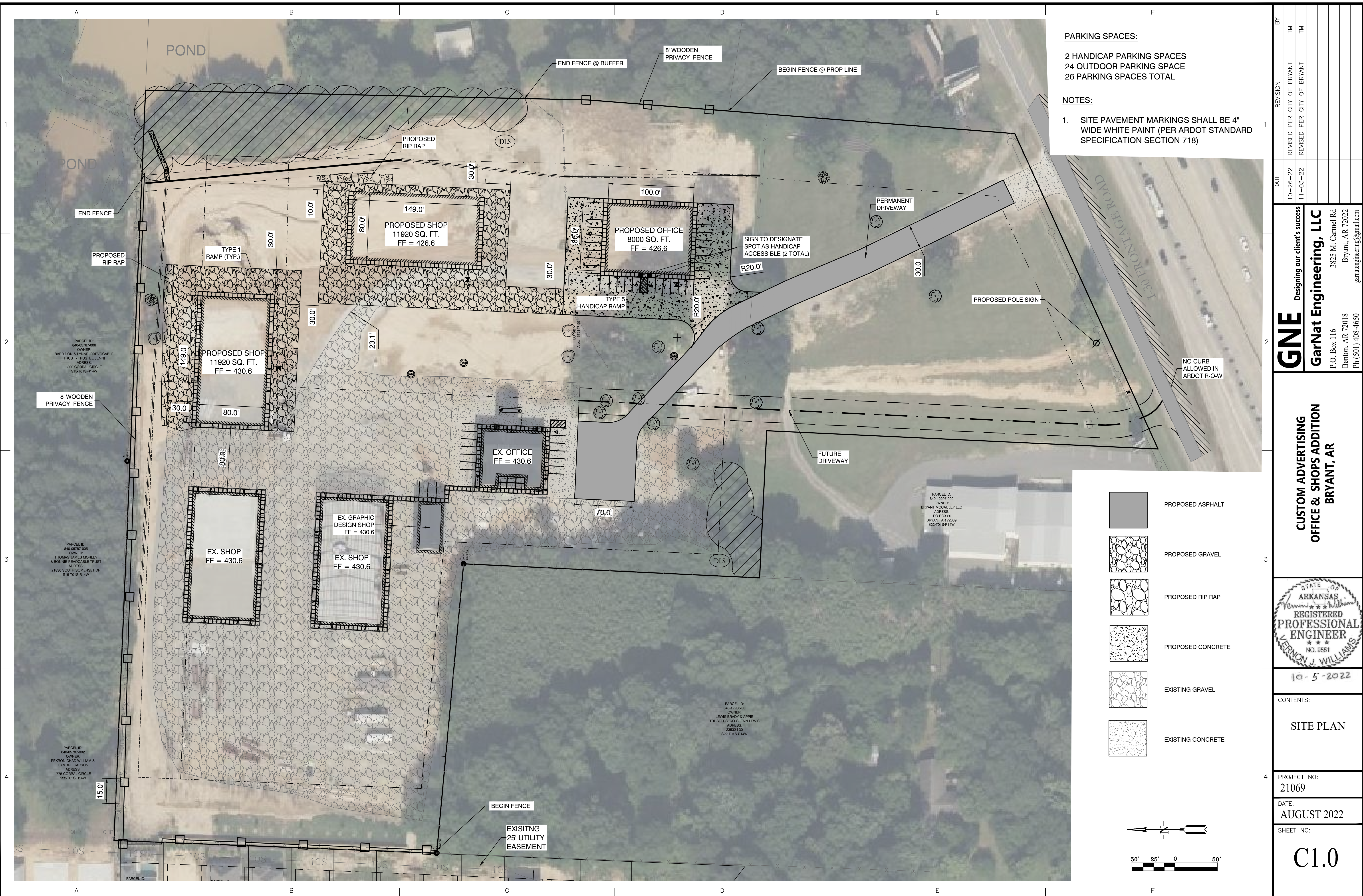

PARKING SPACES:
2 HANDICAP PARKING SPACES
24 OUTDOOR PARKING SPACE
26 PARKING SPACES TOTAL

NOTES:
1. SITE PAVEMENT MARKINGS SHALL BE 4" WIDE WHITE PAINT (PER ARDOT STANDARD SPECIFICATION SECTION 718)

DATE	REVISION	BY
10-26-22	REVISED PER CITY OF BRYANT	TM
11-03-22	REVISED PER CITY OF BRYANT	TM

GNE Designing our client's success
GarNat Engineering, LLC
 P.O. Box 116
 Benton, AR 72018
 Ph: (501) 408-4650
 garnatengineering@gmail.com

3825 Mt Carmel Rd
 Bryant, AR 72022

**CUSTOM ADVERTISING
OFFICE & SHOPS ADDITION
BRYANT, AR**

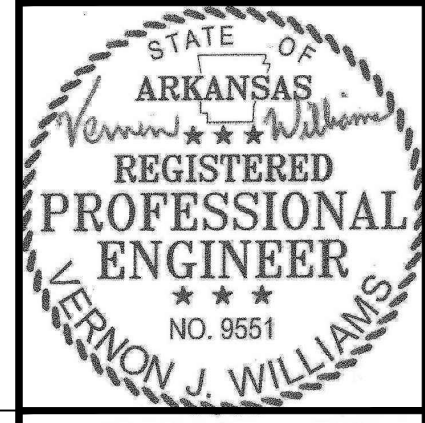

10-5-2022

CONTENTS:
SITE PLAN

PROJECT NO:
21069

DATE:
AUGUST 2022

SHEET NO:
C1.0

A:\Projects\2021 Projects\21069 21069 - 130 N - Jimmy Foster\Drawings\Office\Shop\Site Plan.dwg - SHEET: 01 of 04

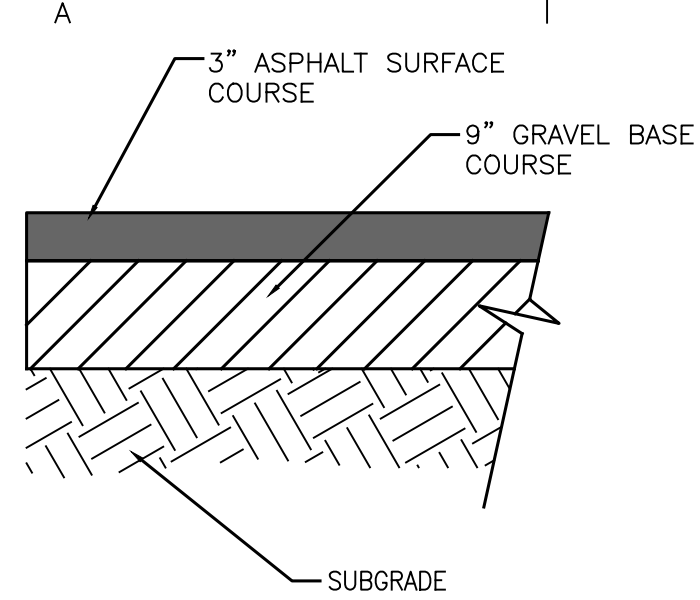

ASPHALT PAVING

NOT TO SCALE

NOTES:

- ASPHALT SURFACE COURSE SHALL MEET MATERIAL AND INSTALLATION REQUIREMENTS OF SECTION 407 OF AHTD STANDARD SPECIFICATIONS FOR HIGHWAY CONSTRUCTION, LATEST EDITION.
- ASPHALT BINDER COURSE SHALL MEET MATERIAL & INSTALLATION REQUIREMENTS OF SECTION 406 OF AHTD STANDARD SPECIFICATIONS FOR HIGHWAY CONSTRUCTION, LATEST EDITION.
- GRAVEL BASE COURSE SHALL MEET MATERIAL AND INSTALLATION REQUIREMENTS FOR AHTD CLASS 7 AGGREGATE BASE COURSE IN SECTION 303 OF AHTD STANDARD SPECIFICATIONS FOR HIGHWAY CONSTRUCTION, LATEST EDITION.
- SUBGRADE SHALL BE COMPACTED TO A UNIFORM DENSITY OF NOT LESS THAN 95% OF THE MODIFIED PROCTOR.

1

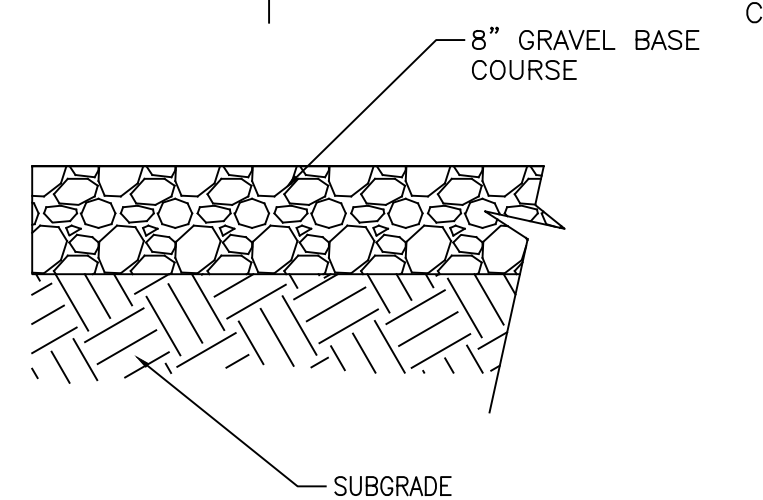

GRAVEL PAVING DETAIL

NOT TO SCALE

NOTES:

- GRAVEL BASE COURSE SHALL MEET MATERIAL AND INSTALLATION REQUIREMENTS FOR AHTD CLASS 7 AGGREGATE BASE COURSE IN SECTION 303 OF AHTD STANDARD SPECIFICATIONS FOR HIGHWAY CONSTRUCTION, LATEST EDITION.
- SUBGRADE SHALL BE COMPACTED TO A UNIFORM DENSITY OF NOT LESS THAN 95% OF THE MODIFIED PROCTOR.
- CONTRACTOR TO REMOVE 8" OF MATERIAL TO REACH SUBGRADE.
- CONTRACTOR TO COORDINATE WITH OWNER'S GEOTECHNICAL ENGINEER ON APPROVAL OF SUBGRADE. SUBGRADE SHALL BE PROOF ROLLED AND APPROVED BY GEOTECHNICAL ENGINEER PRIOR TO PROCEEDING WITH GRAVEL BASE.

2

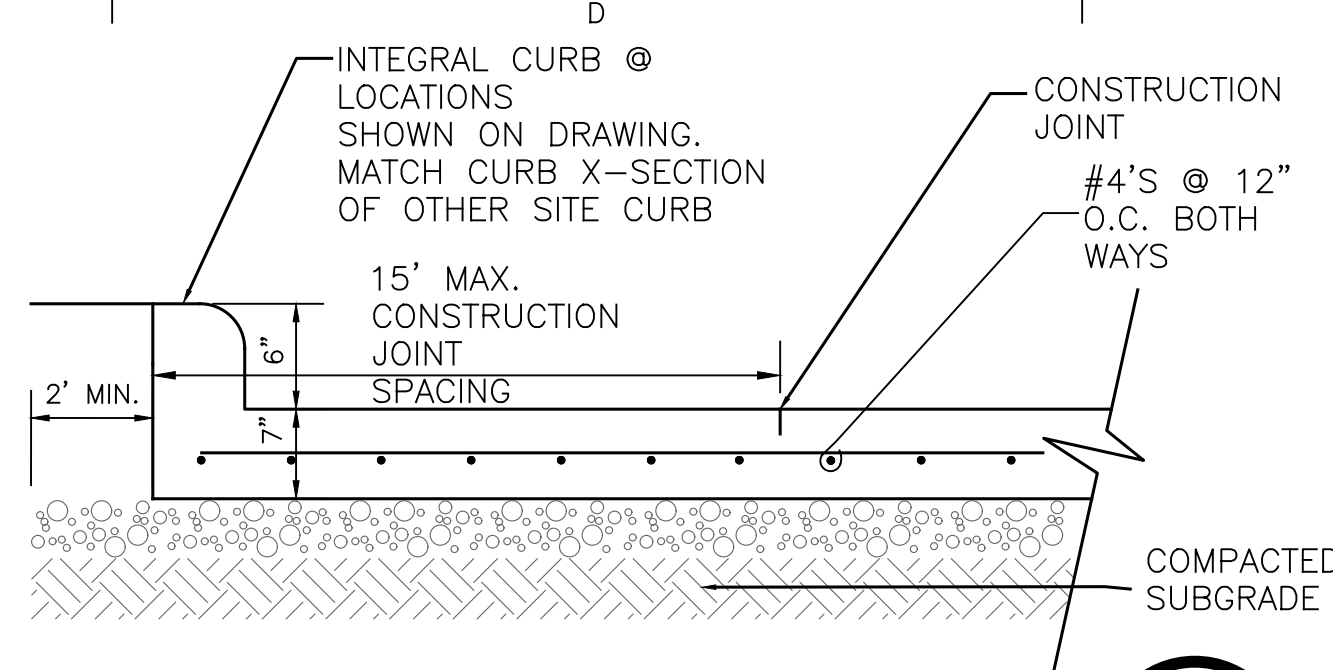

CONCRETE PAVING

NOT TO SCALE

NOTES:

- CONCRETE SHALL MEET MATERIAL AND INSTALLATION REQUIREMENTS OF SECTION 501 OF AHTD STANDARD SPECIFICATIONS FOR HIGHWAY CONSTRUCTION, LATEST EDITION.
- REINFORCED STEEL SHALL MEET MATERIAL & INSTALLATION REQUIREMENTS OF SECTION 502 OF AHTD STANDARD SPECIFICATIONS FOR HIGHWAY CONSTRUCTION, LATEST EDITION. USE OF EPOXY COATED STEEL IS NOT REQUIRED.
- GRAVEL BASE COURSE SHALL MEET MATERIAL AND INSTALLATION REQUIREMENTS FOR AHTD CLASS 7 AGGREGATE BASE COURSE IN SECTION 303 OF AHTD STANDARD SPECIFICATIONS FOR HIGHWAY CONSTRUCTION, LATEST EDITION.
- SUBGRADE SHALL BE COMPACTED TO A UNIFORM DENSITY OF NOT LESS THAN 95% OF THE MODIFIED PROCTOR.

3



12" x 18" 0.080 ALUMINUM HANDICAP SYMBOL SIMILAR TO 09A345 SARGENT-SOWELL, INC. GRAND PRARIE, TEXAS

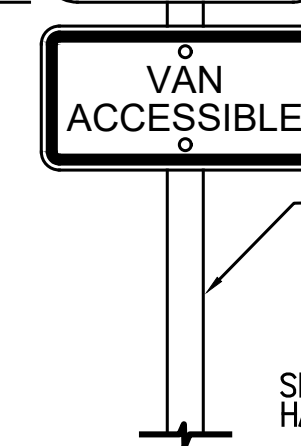

6" x 12" VAN ACCESSIBLE SIGNAGE WHERE APPROPRIATE, SIMILAR TO 09A626 SARGENT-SOWELL, INC. GRAND PRARIE, TEXAS

60" ABOVE WALKING SURFACE

2 3/8" O.D. GALV. STEEL TUBING SIMILAR TO Q3C097, SARGENT-SOWELL, INC. GRAND PRARIE, TEXAS - ANCHOR 18" INTO CONCRETE

SIGN TO BE CENTERED ON HANDICAP PARKING SPACE

TYP. H.C. SIGN

NOT TO SCALE

4

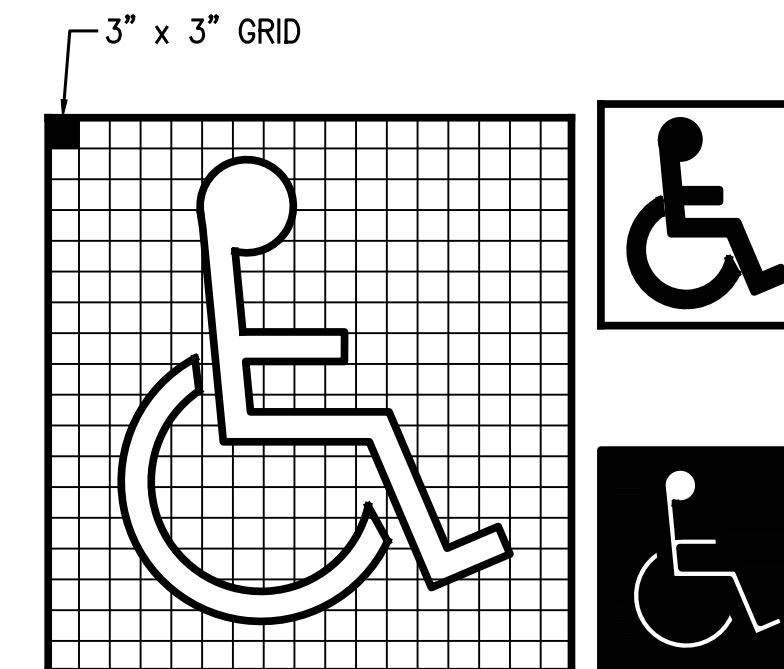

H.C. PAVEMENT EMBLEM

NOT TO SCALE

5

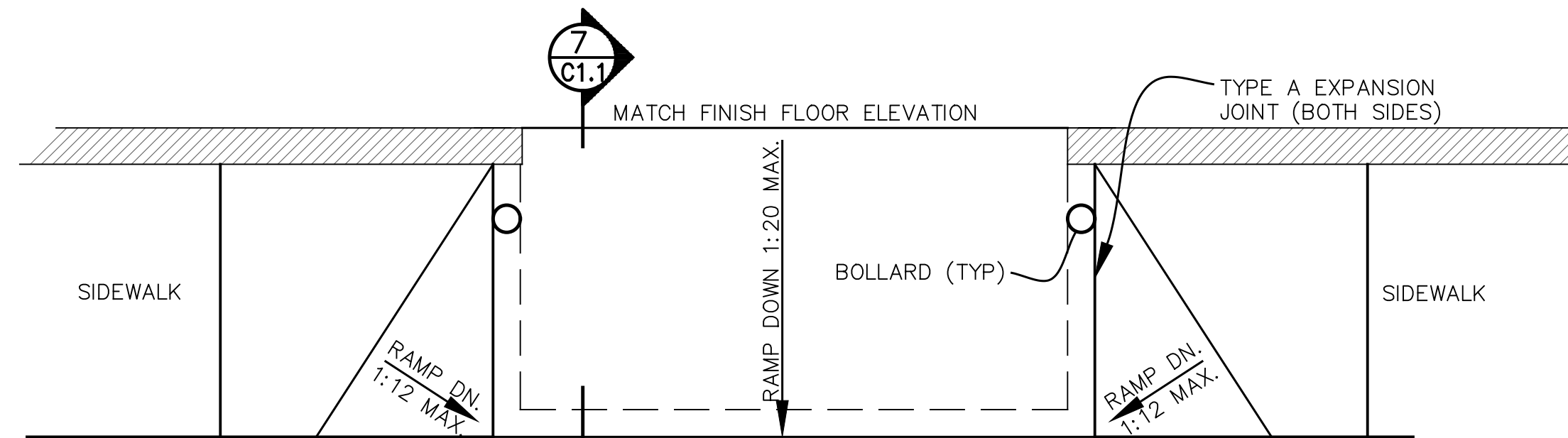

APRON (TYPE 1)

NOT TO SCALE

6

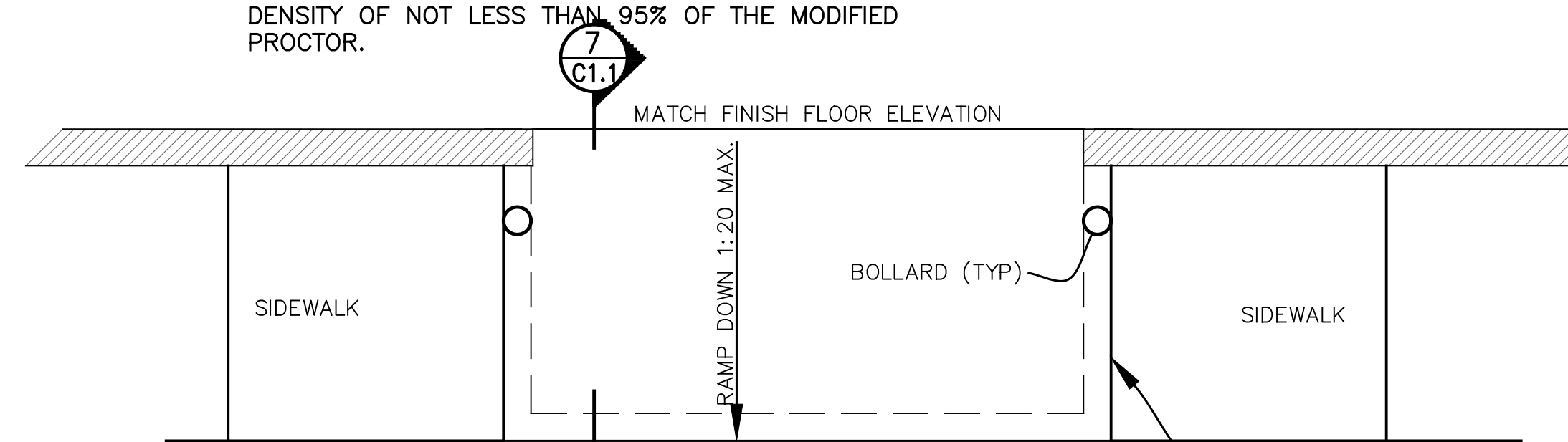

APRON (TYPE 2)

NOT TO SCALE

7

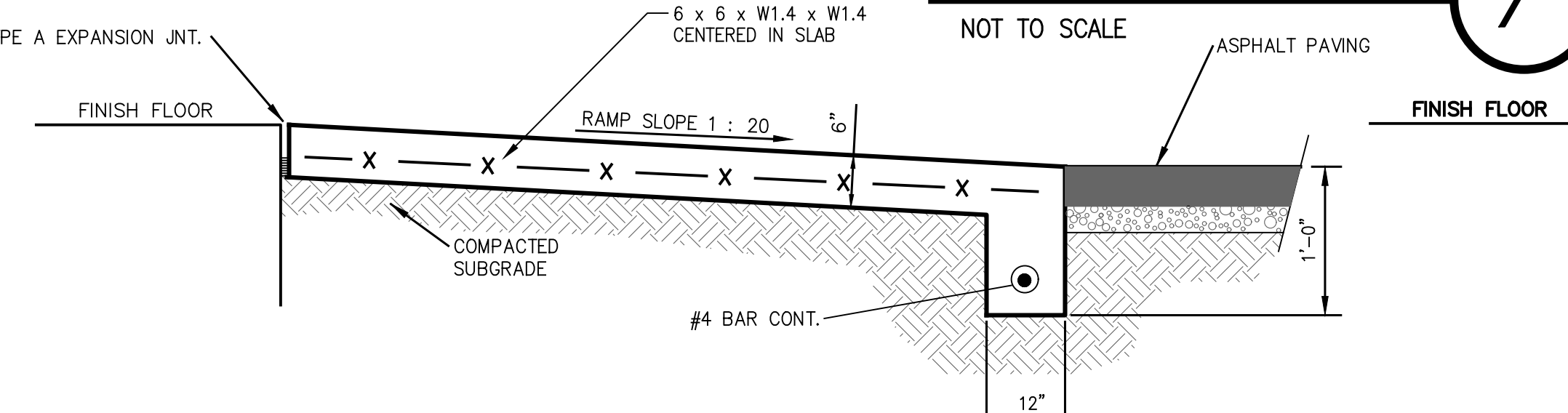

SECTION AT APRON

NOT TO SCALE

8

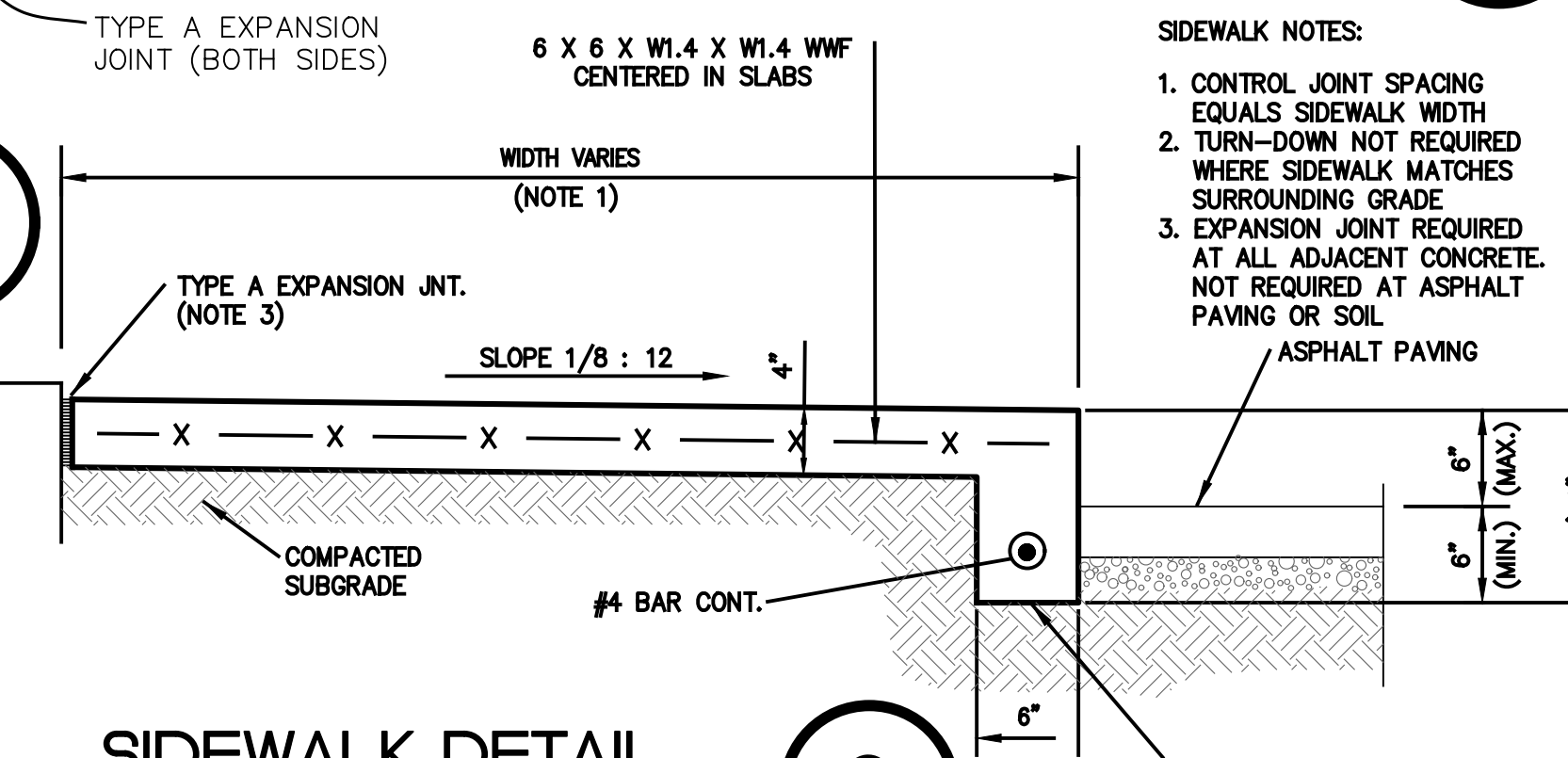

SIDEWALK DETAIL

NOT TO SCALE

9

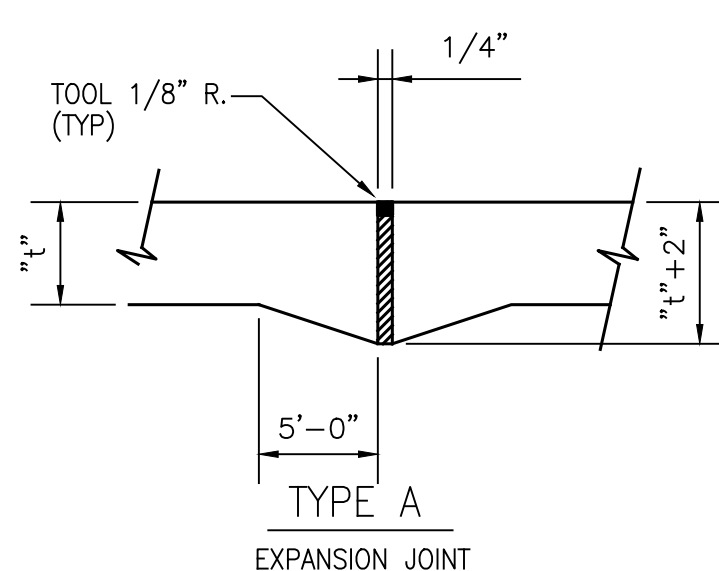

TYPE A EXPANSION JOINT

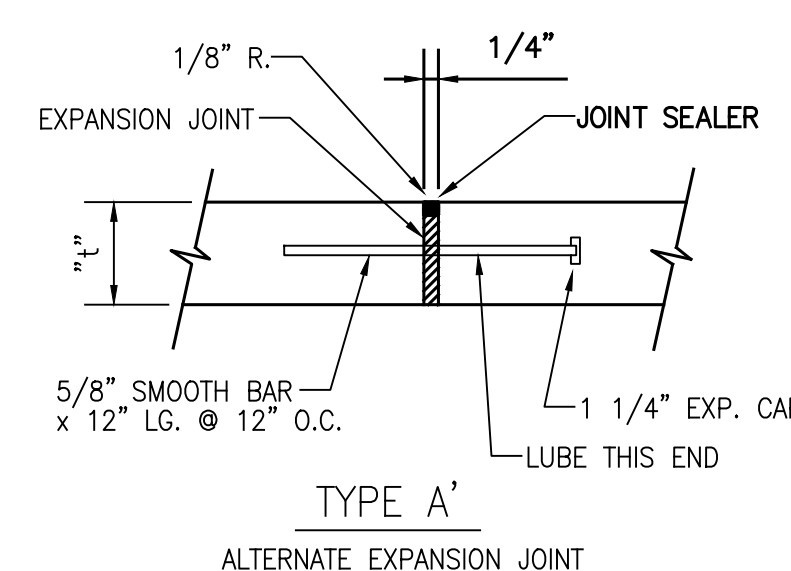

TYPE A' ALTERNATE EXPANSION JOINT

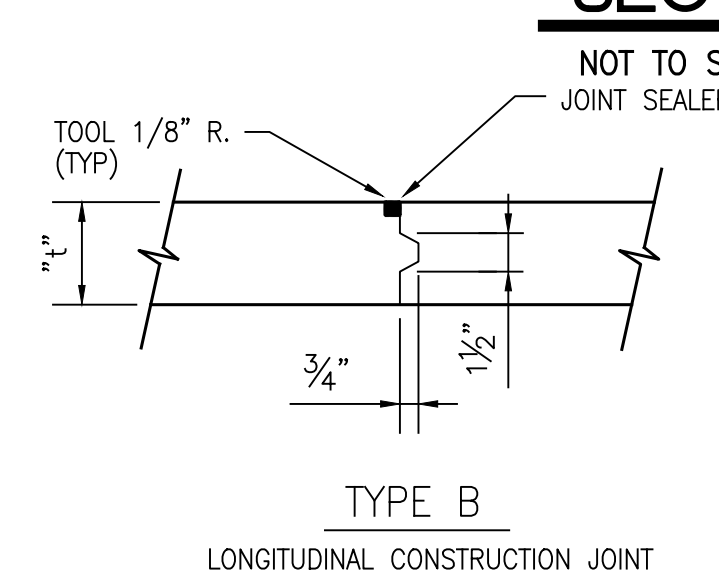

TYPE B LONGITUDINAL CONSTRUCTION JOINT

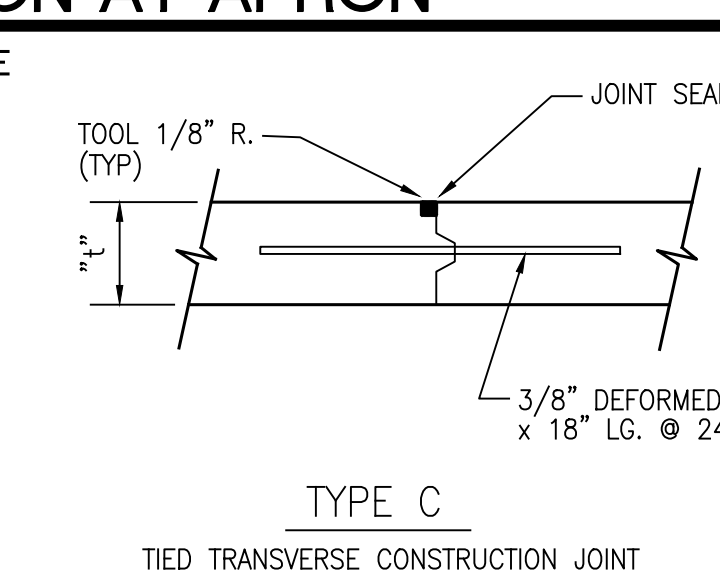

TYPE C TIED TRANSVERSE CONSTRUCTION JOINT

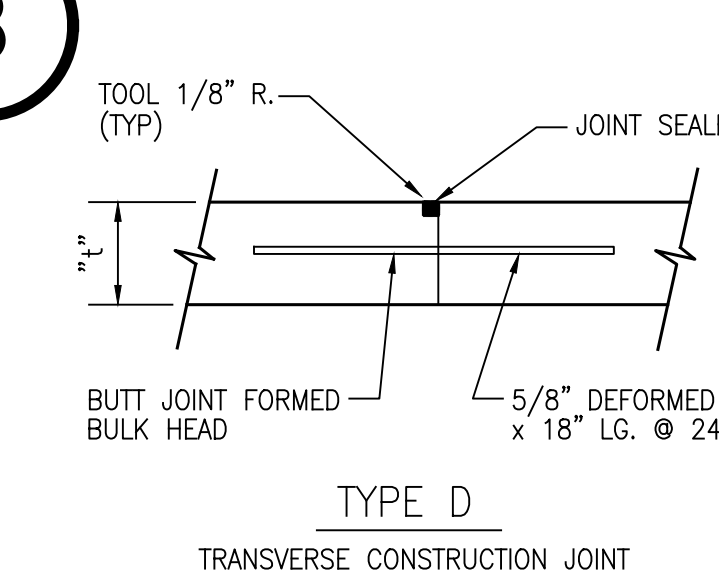

TYPE D TRANSVERSE CONSTRUCTION JOINT

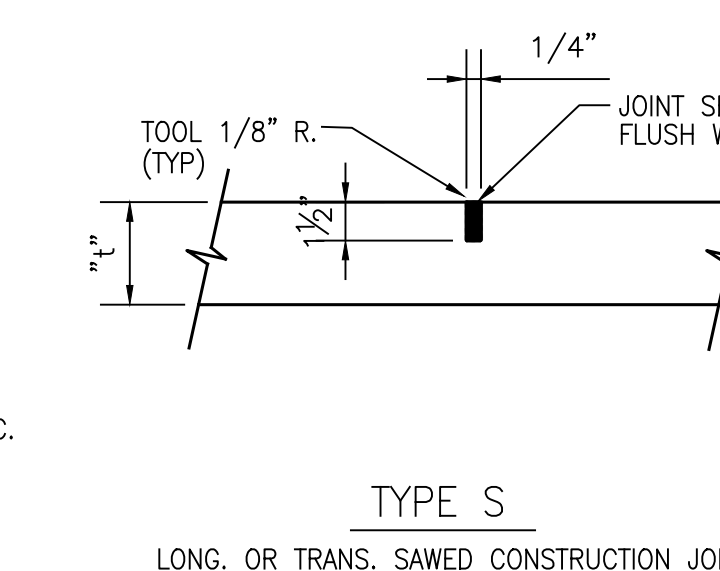

TYPE S LONG. OR TRANS. SAWED CONSTRUCTION JOINT

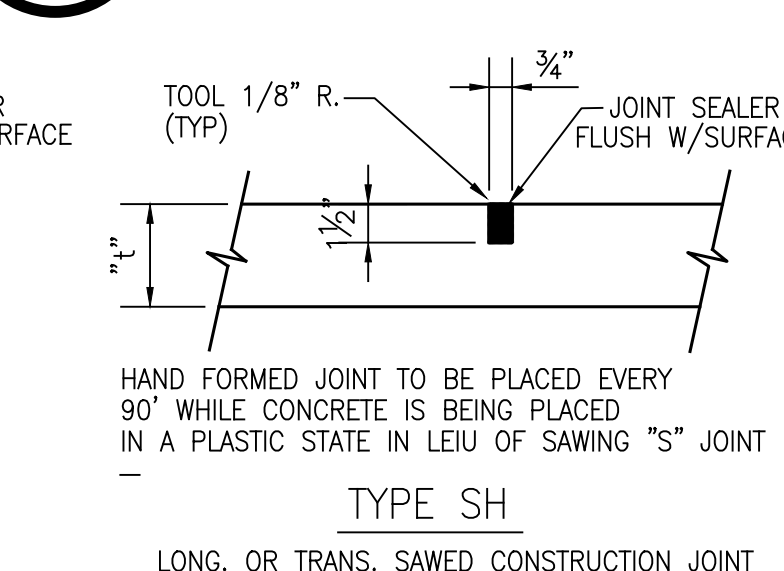

TYPE SH LONG. OR TRANS. SAWED CONSTRUCTION JOINT

CONCRETE JOINTING DETAILS

NOT TO SCALE

10

NOTE: ALL JOINT SPACING NOT TO EXCEED 15'-0" INTERVALS

NO.	DATE	REVISION
1		

GNE Designing our client's success
GarNat Engineering, LLC
 3825 Mt Carmel Rd
 Bryant, AR 72022
 P.O. Box 116
 Benton, AR 72018
 PH: (501) 408-4650
 garmatengr@gmail.com

STATE OF ARKANSAS
 REGISTERED PROFESSIONAL ENGINEER
 VERNON J. WILLIAMS
 NO. 9551

10-5-2022

CONTENTS:
 SITE DETAILS

PROJECT NO:
 21069

DATE:
 AUGUST 2022

SHEET NO:

C1.1

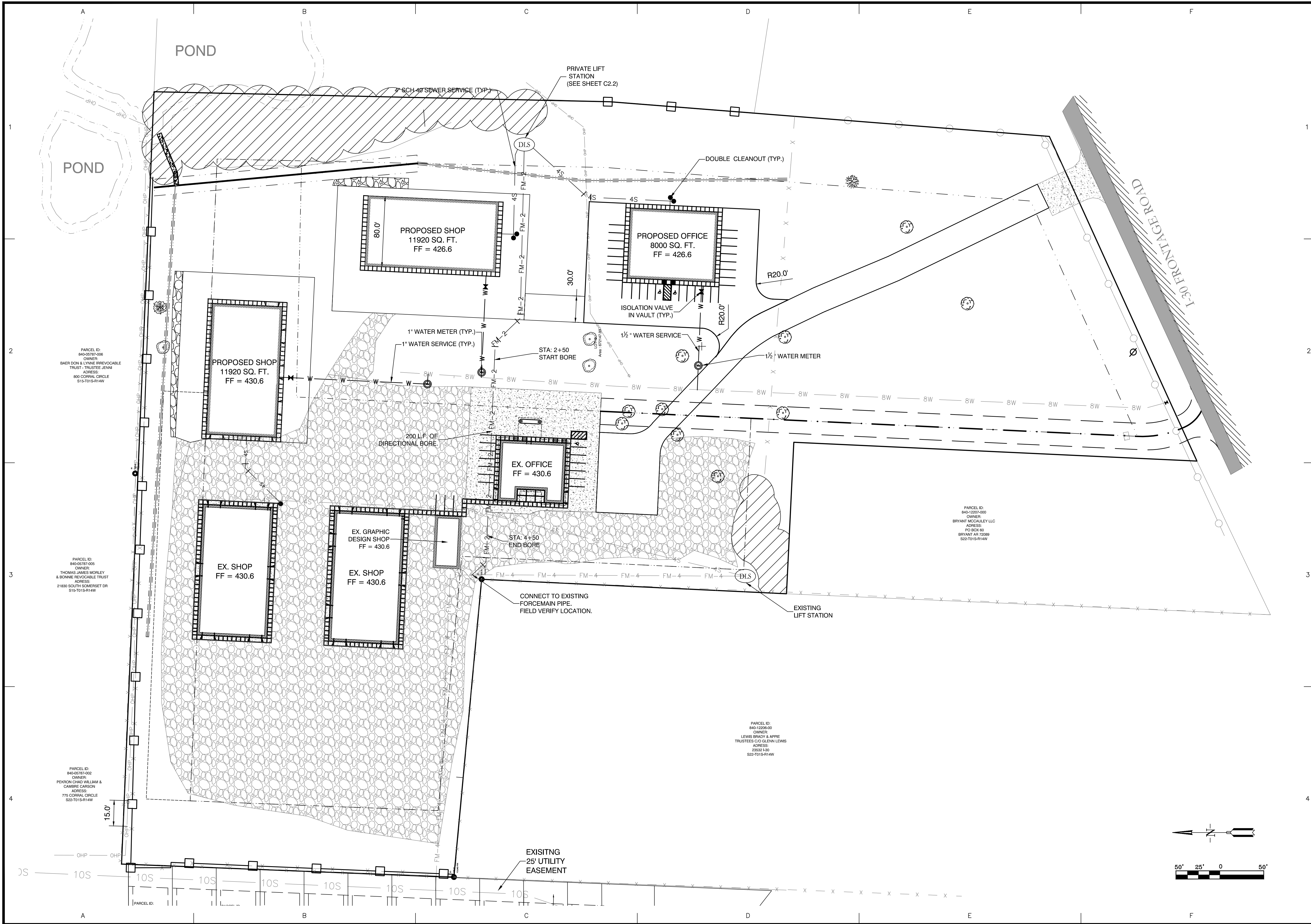

REVISION	DATE	BY
REVIS PER CITY OF BRYANT	11-03-22	TM

GNE Designing our client's success
GarNat Engineering, LLC
 P.O. Box 116
 Benton, AR 72018
 Ph: (501) 408-4650
 garnatengineering@gmail.com

**CUSTOM ADVERTISING
 OFFICE & SHOPS ADDITION
 BRYANT, AR**

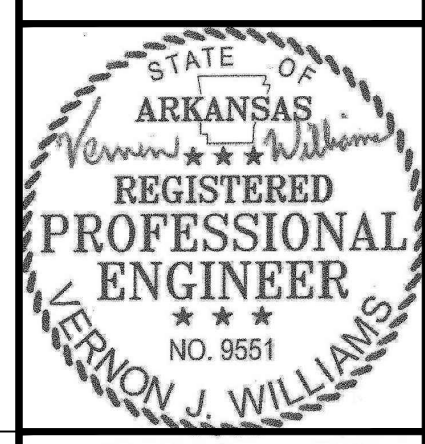

10-5-2022

CONTENTS:
 UTILITY PLAN

PROJECT NO:
 21069

DATE:
 AUGUST 2022

SHEET NO:
C2.0

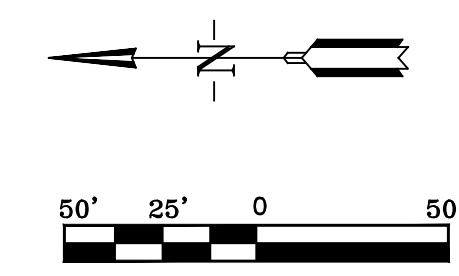

A:\Projects\2021\Projects\21069_23788_130_N - Jimmy Foster\Drawings\Utility\Utility\PLAN C2.0 - SITE DESIGN.dwg

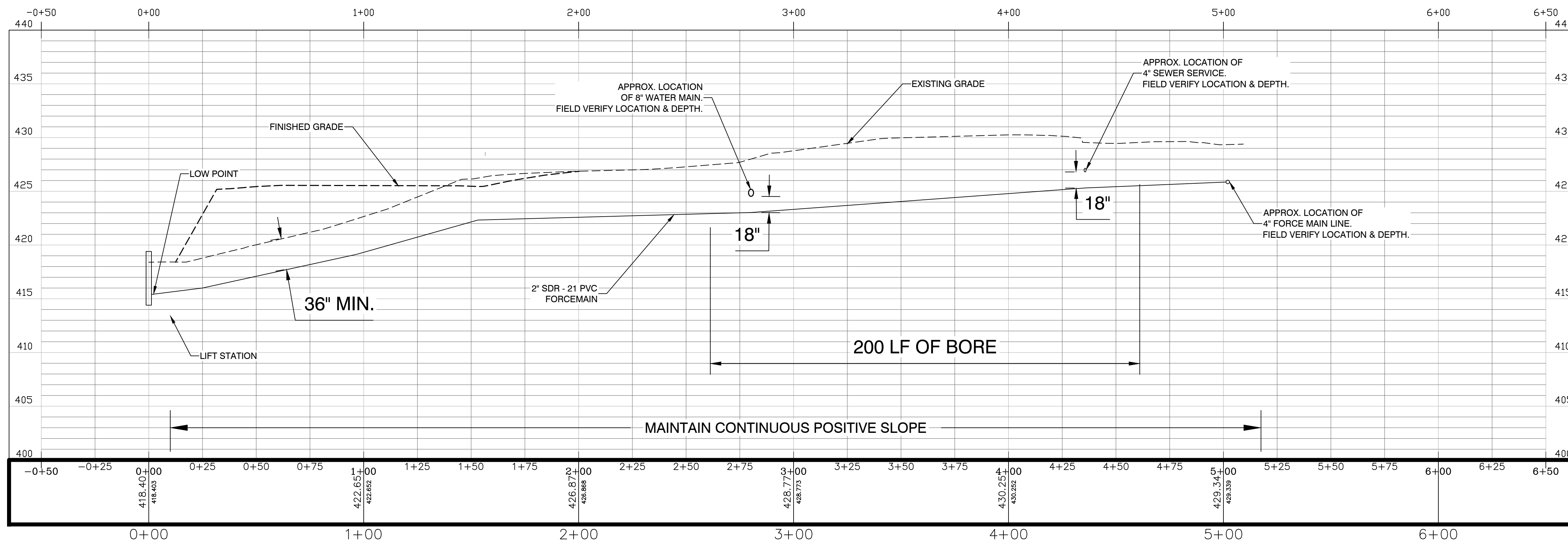

REVISION	DATE	BY

Designing our client's success
GarNat Engineering, LLC
 3825 Mt. Carmel Rd
 Bryant, AR 72022
 P.O. Box 116
 Benton, AR 72018
 Ph: (501) 408-4650
 garnatengineering@gmail.com

CUSTOM ADVERTISING
OFFICE & SHOPS ADDITION
BRYANT, AR

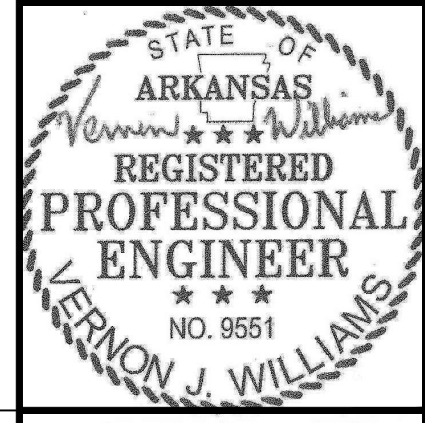

10-5-2022

CONTENTS:
FORCEMAIN
PROFILE

PROJECT NO:
21069

DATE:
AUGUST 2022

SHEET NO:
C2.1

I:\Projects\2021 Projects\21069 - Jimmy Foster\Drawings\ForceMain\Profile\21069_C2.1 - SITE (R2)004 (R2).dwg



Customer :
Project name : Default

Pump Performance Datasheet
Encompass 2.0 - 17.0.3.0

Item number	: 014	Size	: Myers - VRS20
Service	:	Stages	: 1
Quantity	: 1	Based on curve number	: SUB_G_O_AH_00012_A_2 Rev 2016-12-07
Quote number	: 363843	Date last saved	: 16 Feb 2017 10:19 AM

Operating Conditions	Liquid
Flow, rated	: 32.42 USgpm
Differential head / pressure, rated (requested)	: 76.23 ft
Differential head / pressure, rated (actual)	: 76.23 ft
Suction pressure, rated / max	: 0.00 / 0.00 psi.g
NPSH available, rated	: Ample
Frequency	: 60 Hz
Performance	
Speed, rated	: 3500 rpm
Impeller diameter, rated	: 5.25 in
Impeller diameter, maximum	: 5.25 in
Impeller diameter, minimum	: 5.25 in
Efficiency	: -
NPSH required / margin required	: - / 0.00 ft
nq (imp. eye flow) / S (imp. eye flow)	: N/A Metric units
Minimum Continuous Stable Flow	: -
Head, maximum, rated diameter	: 134.0 ft
Head rise to shutoff	: 75.78 %
Flow, best eff. point	: -
Flow ratio, rated / BEP	: -
Diameter ratio (rated / max)	: 100.00 %
Head ratio (rated dia / max dia)	: 100.00 %
Cq/Ch/Ce/Cn [ANSIHI 9.6.7-2010]	: 1.00 / 1.00 / 1.00 / 1.00
Selection status	: Acceptable

Material	Pressure Data
Material selected	: Standard
Pressure Data	
Maximum working pressure	: 57.99 psi.g
Maximum allowable working pressure	: N/A
Maximum allowable suction pressure	: N/A
Hydrostatic test pressure	: N/A
Driver & Power Data (@Max density)	
Driver sizing specification	: Rated power
Margin over specification	: 0.00 %
Service factor	: 1.00
Power, hydraulic	: 0.62 hp
Power, rated	: 1.50 hp
Power, maximum, rated diameter	: 1.97 hp
Minimum recommended motor rating	: 2.00 hp / 1.49 kW (Fixed)

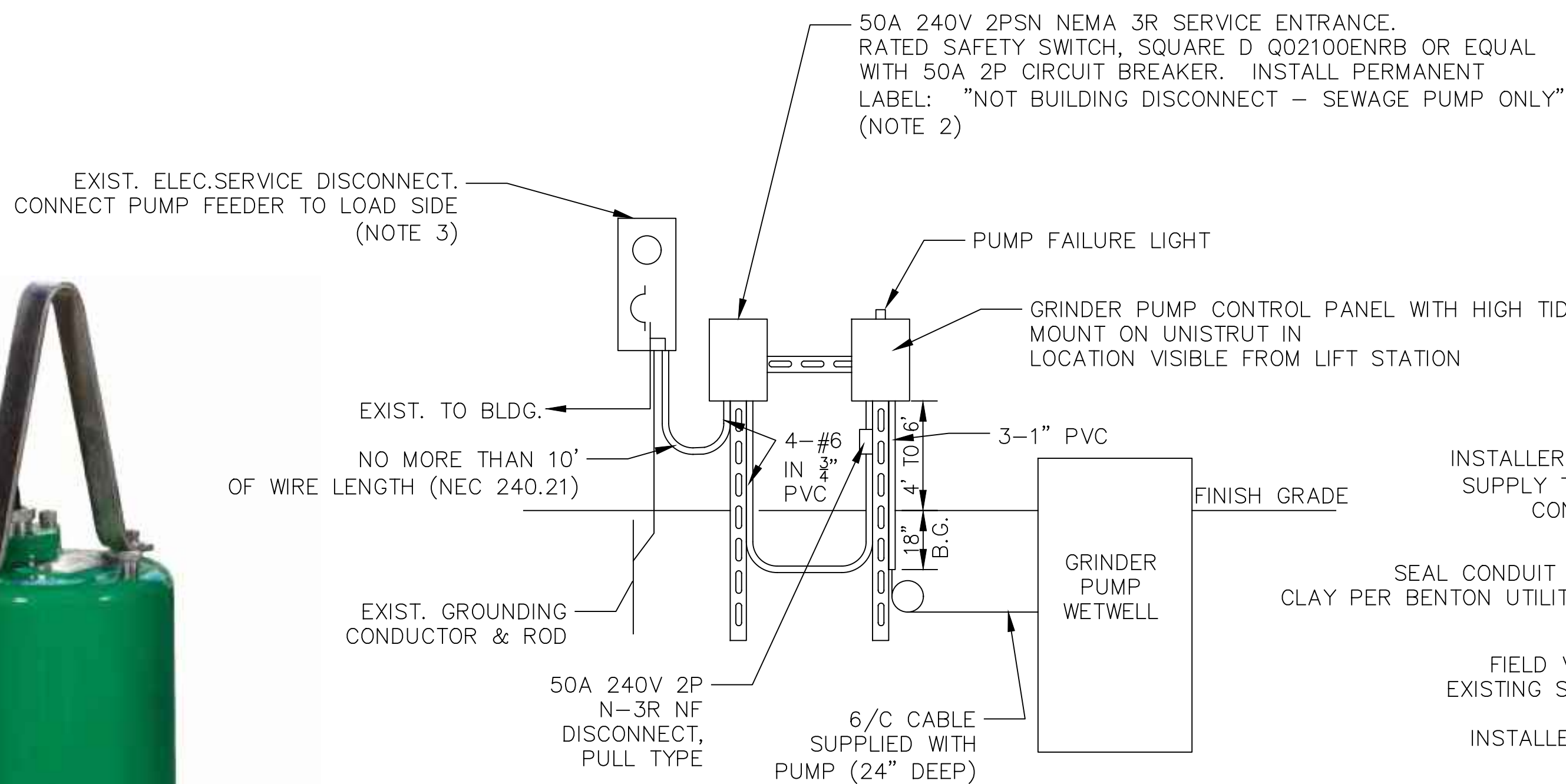
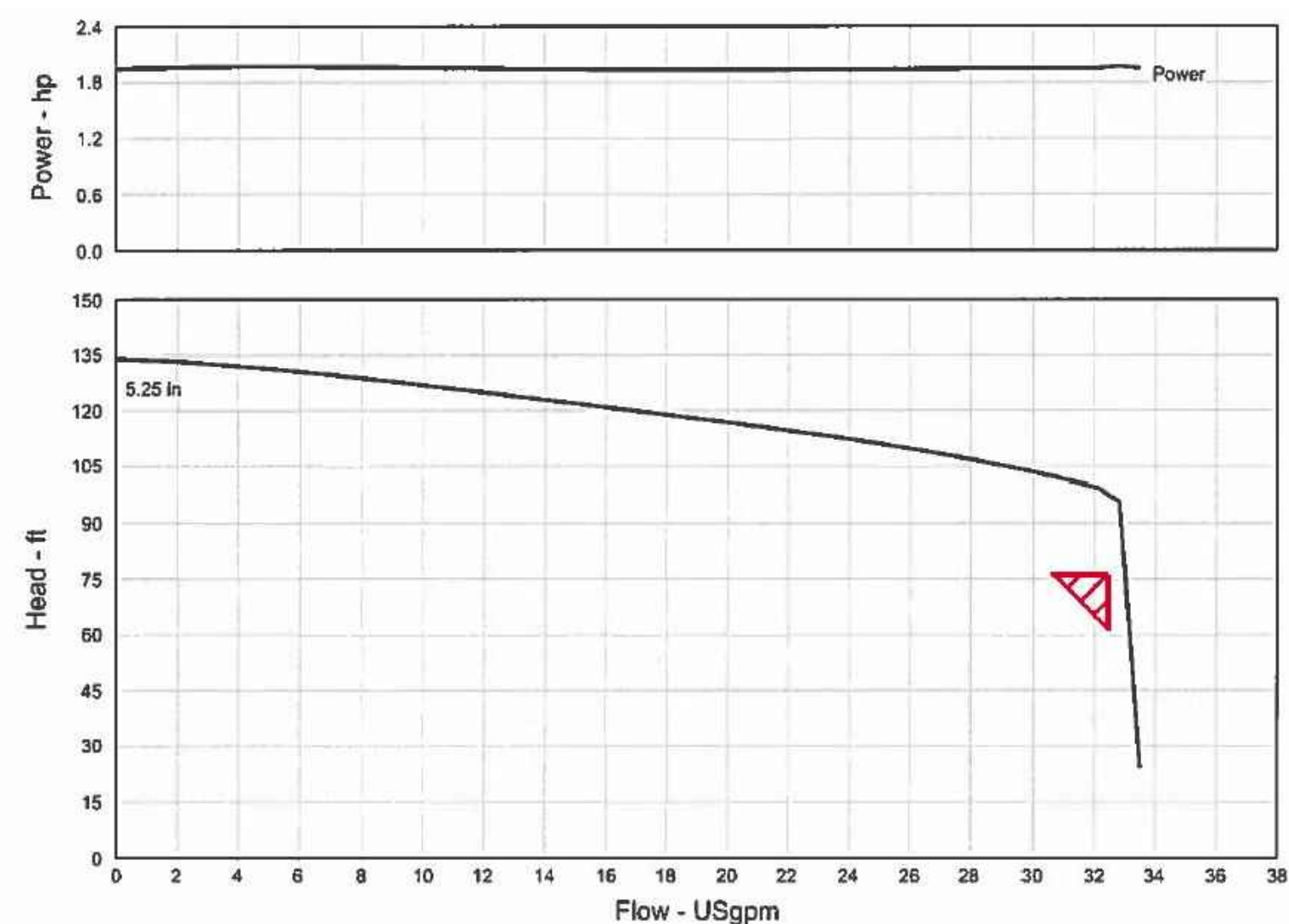

NOTES:
 1. PUMP LOCATED MORE THAN 90 FEET FROM BUILDING USING POWER FROM BUILDING SERVICE AND METER.
 2. LABELS SHALL BE VINYL SELF ADHESIVE PRINTED IN NON-FADE BLACK ON WHITE, MINIMUM SIZE 4"X5".
 3. PROVIDE 50A, 2P CIRCUIT BREAKER. INSTALL AND CONNECT PUMP FEEDER TO NEW BREAKER.

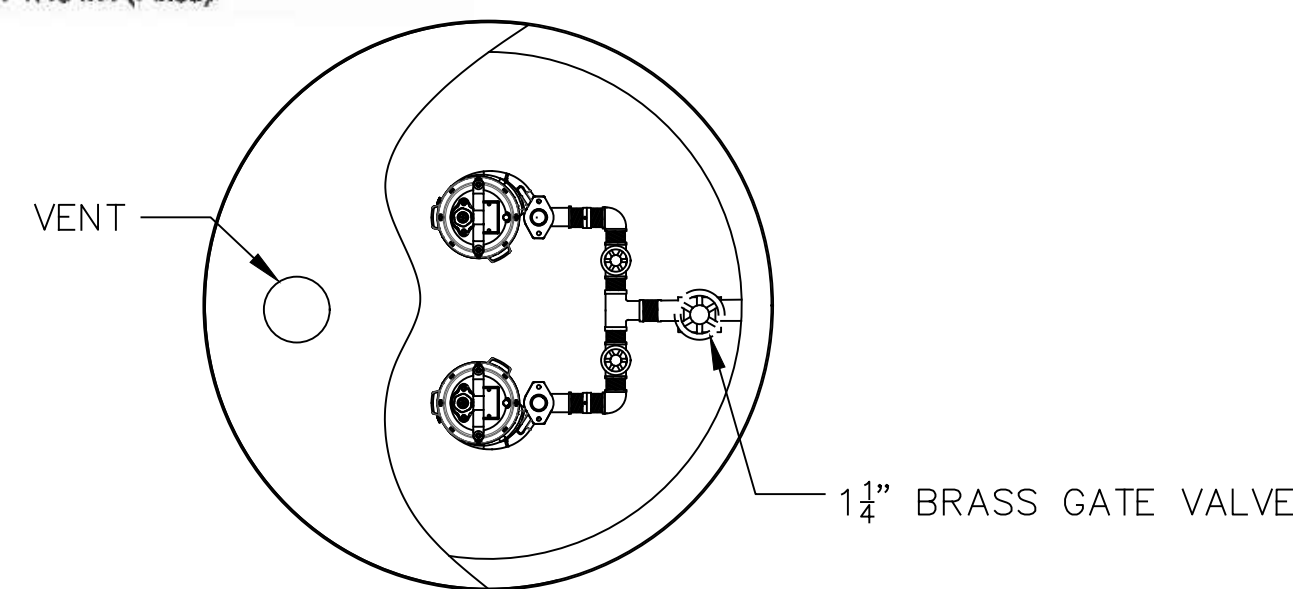

MYERS DUPLEX LIFT STATION - TOP VIEW

N.T.S.

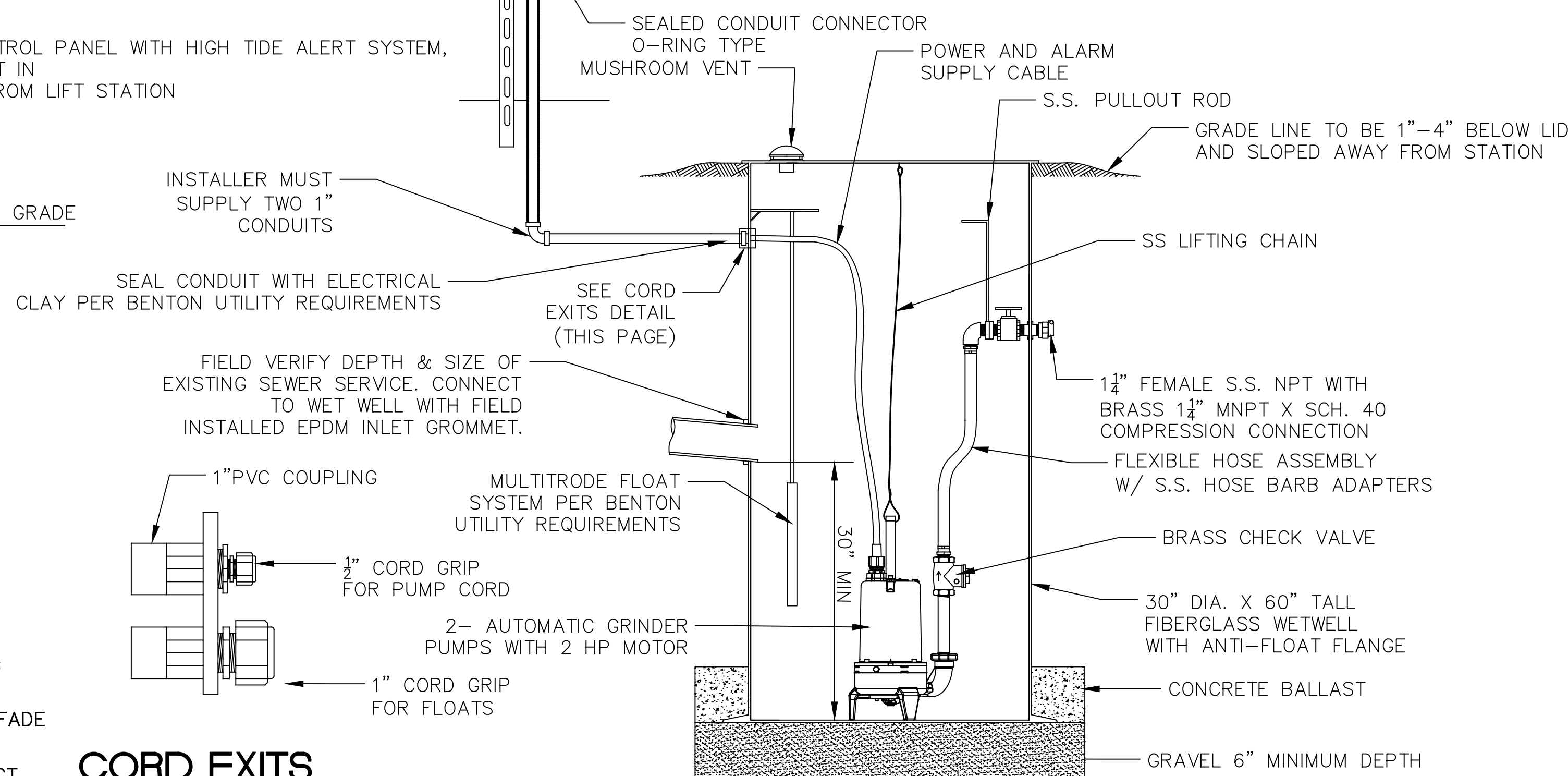

CORD EXITS

N.T.S.

MYERS DUPLEX LIFT STATION - SECTION

N.T.S.

BY	REVISION	DATE
	1	

GN Designing our client's success
GarNat Engineering, LLC
 3825 Mt. Carmel Rd
 Bryant, AR 72022
 P.O. Box 116
 Benton, AR 72018
 Ph: (501) 408-4650
 garnatengineering@gmail.com

CUSTOM ADVERTISING
OFFICE & SHOPS ADDITION
BRYANT, AR

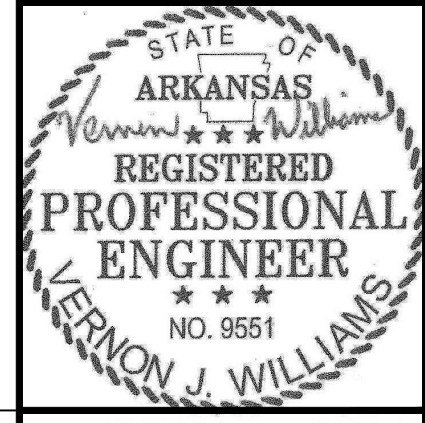

10-5-2022

CONTENTS:
MYERS LIFT STATION DETAILS

PROJECT NO:
21069

DATE:
AUGUST 2022

SHEET NO:
C2.2

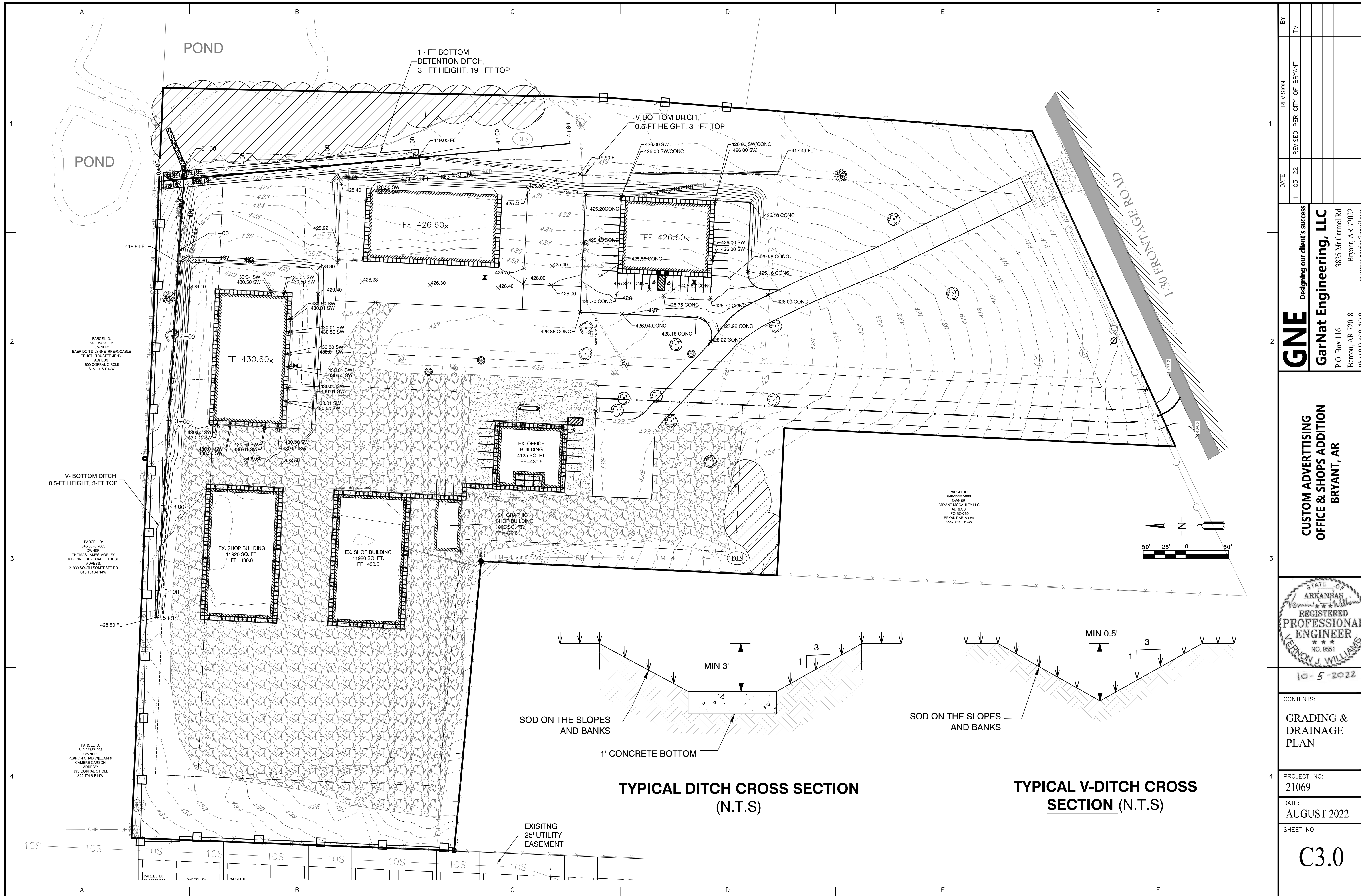

BY	TM
REVISION	
DATE	11-03-22
REVISED PER CITY OF BRYANT	
Designing our client's success GNE GarNat Engineering, LLC P.O. Box 116 Benton, AR 72018 Ph (501) 408-4650 gnatengineering@gmail.com	
CUSTOM ADVERTISING OFFICE & SHOPS ADDITION BRYANT, AR	
STATE OF ARKANSAS <i>Vernon J. Williams</i> REGISTERED PROFESSIONAL ENGINEER NO. 9551 10-5-2022	
CONTENTS:	
GRADING & DRAINAGE PLAN	
PROJECT NO: 21069	
DATE: AUGUST 2022	
SHEET NO: C3.0	

J:\Projects\2021\Projects\21069 - 23738 - 235 - N - Army Reserve\Grading\Grading\Phase 2 - 21069 Grading Design - Phase 2 - 235.dwg

EAST DITCH PROFILE

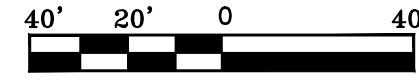
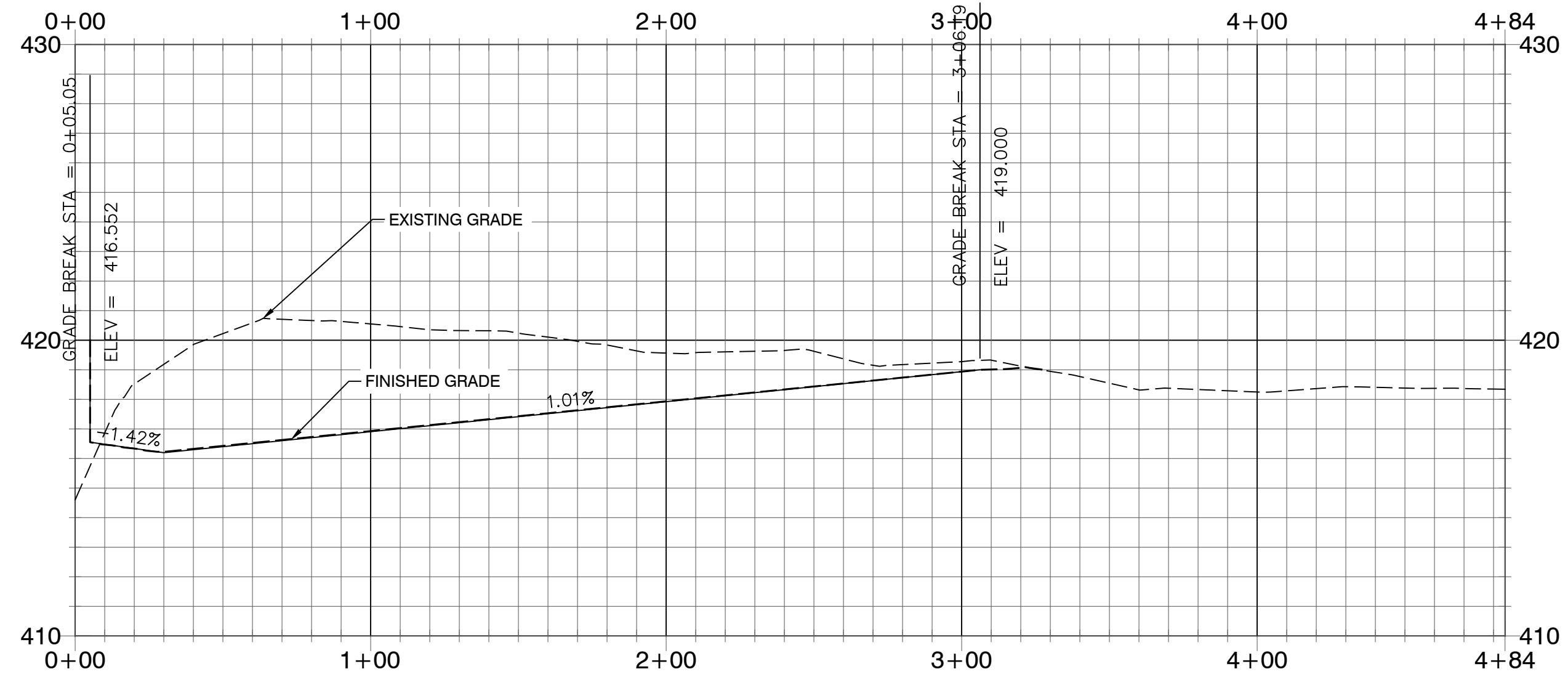

NORTH DITCH PROFILE

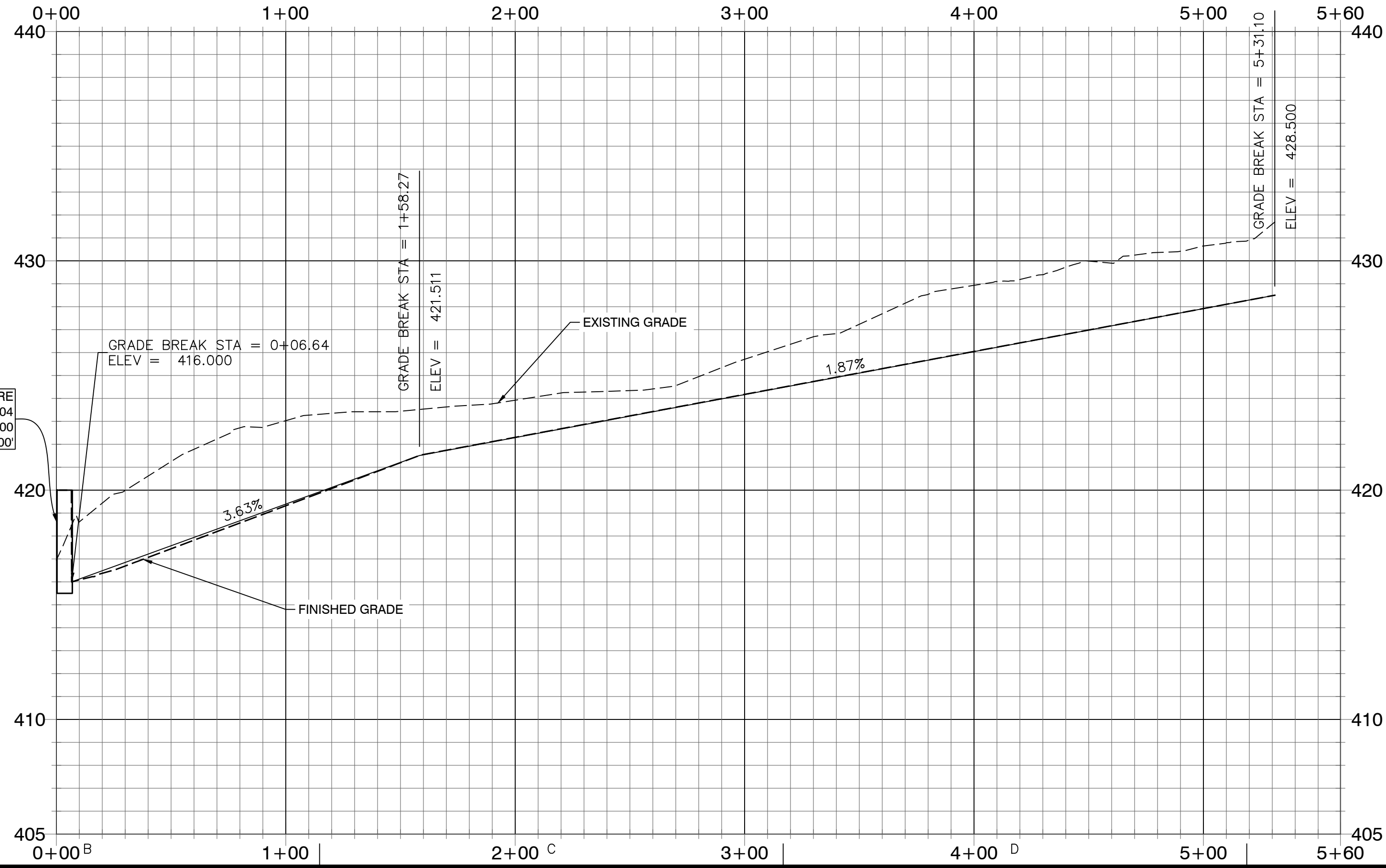

REVISION	DATE	BY

GNE Designing our client's success
GarNat Engineering, LLC
 P.O. Box 116
 Benton, AR 72018
 Ph: (501) 408-4650

3825 Mt Carmel Rd
 Bryant, AR 72022
 gnatengineering@gmail.com

CUSTOM ADVERTISING
 OFFICE & SHOPS ADDITION
 BRYANT, AR



10-5-2022

CONTENTS:
 DRAINAGE
 PROFILES

PROJECT NO:
 21069

DATE:
 AUGUST 2022

SHEET NO:
C3.1

\\projects\2021\Projects\21069_23738_1\3-D\1 - Jimmy_Power\Drawings\DWG\Phase_3\2 - 20200 Grading Detail_Phase_3_R1.dwg

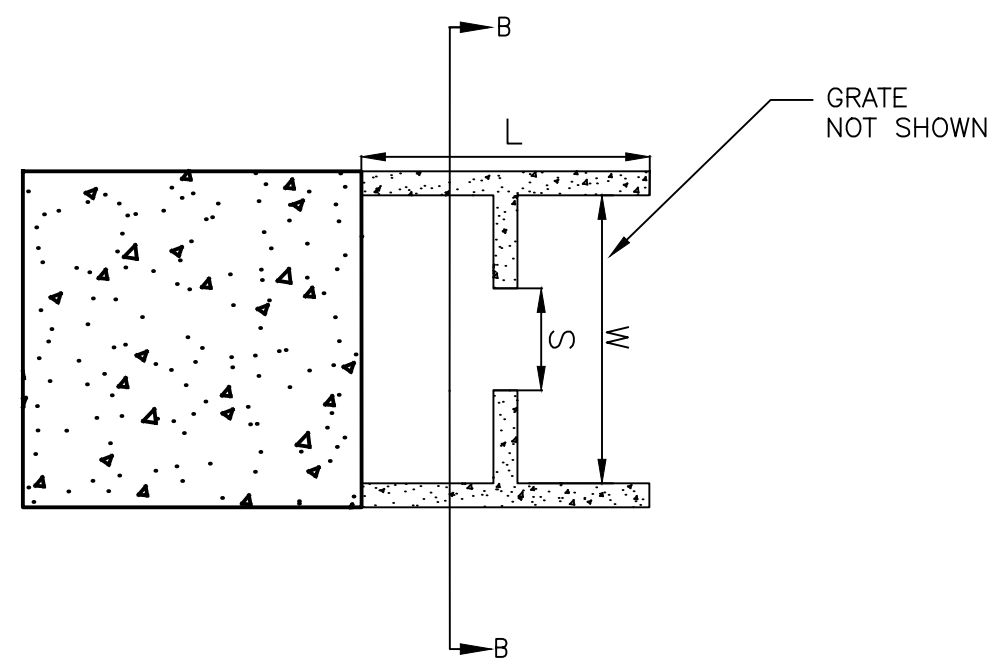

**DITCH OUTLET STRUCTURE
PLAN VIEW**
NOT TO SCALE

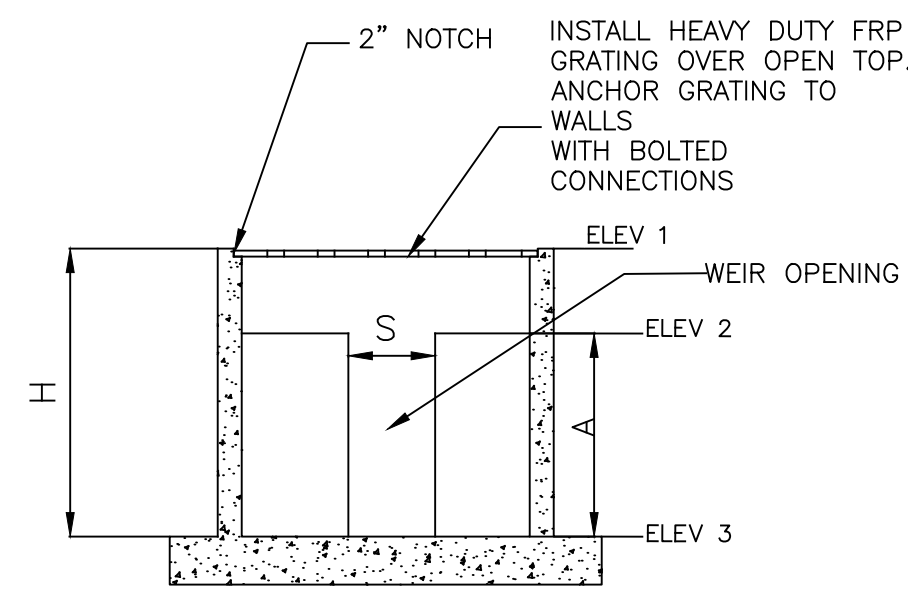

**DITCH OUTLET STRUCTURE
SECTION B-B**
NOT TO SCALE

OUTLET STRUCTURE								
OUTLET STRUCTURE	L	W	H	ELEV 1	ELEV 2	ELEV 3	S	A
1	5'-0"	5'-0"	4'-0"	420.00	419.00	416.00	1'-11"	3'-0"

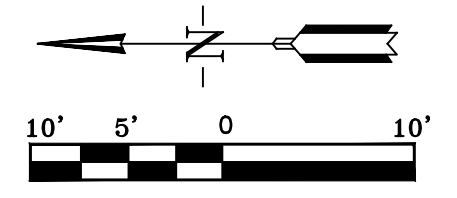
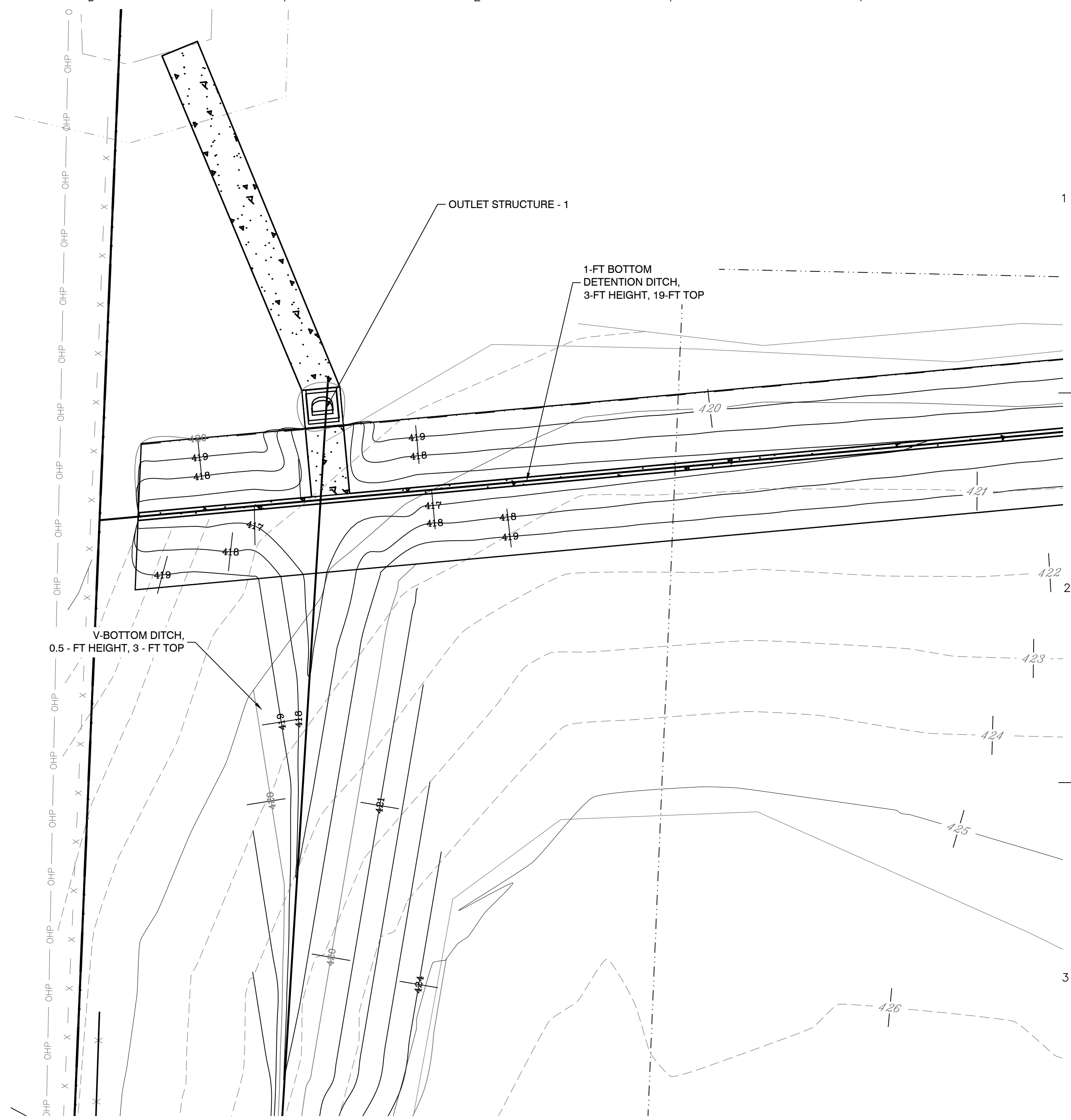

BY	DATE	REVISION

GNE Designing our client's success
GarNat Engineering, LLC
 P.O. Box 116
 Benton, AR 72018
 Ph: (501) 408-4650

3825 Mt Carmel Rd
 Bryant, AR 72022
 gnatengineering@gmail.com

**CUSTOM ADVERTISING
OFFICE & SHOPS ADDITION
BRYANT, AR**



10-5-2022

CONTENTS:
**OUTLET
STRUCTURE
DETAILS**

PROJECT NO:
21069

DATE:
AUGUST 2022

SHEET NO:

C3.2

A:\Projects\2021 Projects\21069 23738 13-5 N - Jimmy Power\Drawings\DWG\Sheet\Phase 2 - 21069 Outlet Detail Phase 2 R1 - 21.dwg



BMP NOTES:

1. ALL WASH WATER (CONCRETE TRUCKS, VEHICLE CLEANING, EQUIPMENT CLEANING, ETC.) SHALL BE DETAINED AND PROPERLY TREATED OR DISPOSED.
2. DUST ON THE SITE SHALL BE CONTROLLED. THE USE OF MOTOR OILS AND OTHER PETROLEUM BASED OR TOXIC LIQUIDS FOR DUST SUPPRESSION OPERATIONS IS PROHIBITED.
3. RUBBISH, TRASH, GARBAGE, LITTER, OR OTHER SUCH MATERIALS SHALL BE DEPOSITED INTO SEALED CONTAINERS. MATERIAL SHALL BE PREVENTED FROM LEAVING THE PREMISES THROUGH THE ACTION OF WIND OR STORMWATER DISCHARGE INTO DRAINAGE DITCHES OR WATERS OF THE STATE.
4. DISTURBED PORTIONS OF THE SITE WHERE CONSTRUCTION ACTIVITY HAS PERMANENTLY STOPPED SHALL BE PERMANENTLY SEEDED. THESE AREAS SHALL BE SEEDED NO LATER THAN 14 DAYS AFTER THE LAST CONSTRUCTION ACTIVITY OCCURRING IN THESE AREAS. REFER TO THE GRADING PLAN AND/OR LANDSCAPE PLAN.
5. IF THE ACTION OF VEHICLES TRAVELING OVER THE SITE IS NOT SUFFICIENT TO REMOVE THE MAJORITY OF DIRT OR MUD, THEN THE TIRES MUST BE WASHED BEFORE THE VEHICLES ENTER A PUBLIC ROAD. IF WASHING IS USED, PROVISIONS MUST BE MADE TO INTERCEPT THE WASH WATER AND TRAP THE SEDIMENT BEFORE IT IS CARRIED OFF OF THE SITE.
6. ALL MATERIALS SPILLED, DROPPED, WASHED OR TRACKED FROM VEHICLES ONTO ROADWAYS OR INTO STORM DRAINS MUST BE REMOVED IMMEDIATELY.
7. CONTRACTORS OR SUBCONTRACTORS WILL BE RESPONSIBLE FOR REMOVING SEDIMENT IN THE DETENTION POND AND ANY SEDIMENT THAT MAY HAVE COLLECTED IN THE STORM SEWER DRAINAGE SYSTEMS IN CONJUNCTION WITH THE STABILIZATION OF THE SITE.
8. ON-SITE & OFF SITE SOIL STOCKPILE AND BORROW AREAS SHALL BE PROTECTED FROM EROSION AND SEDIMENTATION THROUGH IMPLEMENTATION OF BEST MANAGEMENT PRACTICES. STOCKPILE AND BORROW AREA LOCATIONS SHALL BE NOTED ON THE SITE MAP AND PERMITTED IN ACCORDANCE WITH GENERAL PERMIT REQUIREMENTS.
9. ALL CONSTRUCTION SHALL BE STABILIZED AT THE END OF EACH WORKING DAY, THIS INCLUDES BACKFILLING OF TRENCHES FOR UTILITY CONSTRUCTION AND PLACEMENT OF GRAVEL OR BITUMINOUS PAVING FOR ROAD CONSTRUCTION.

TOTAL SITE: 7.36 ACRES (INCLUDES R-0-W)

TOTAL DISTURBED AREA: 2.86 ACRES

LEGEND:

- 500 — EXISTING CONTOURS
- ➔ DIRECTION OF OVERLAND FLOW
- SF — SILT FENCING

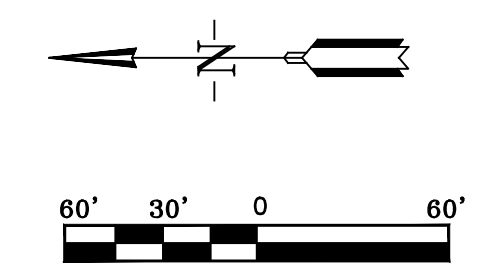

BY	REVISION	DATE

GNE Designing our client's success
GarNat Engineering, LLC
 3825 Mt. Carmel Rd
 Bryant, AR 72022
 P.O. Box 116
 Benton, AR 72018
 PH: (501) 408-4650
 gnatengineering@gmail.com

**CUSTOM ADVERTISING
 OFFICE & SHOPS ADDITION
 BRYANT, AR**

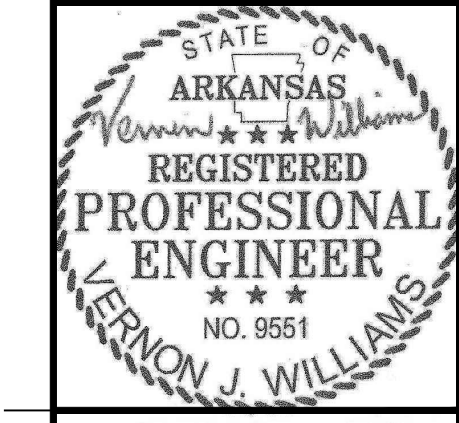

10-5-2022

CONTENTS:
EROSION CONTROL PLAN

PROJECT NO:
21069

DATE:
AUGUST 2022

SHEET NO:
C4.0

A:\Projects\2021 Projects\21069 - Army Posters\Drawings\Utility\Utility\Sheet C4.0 - SITE DESIGN.dwg

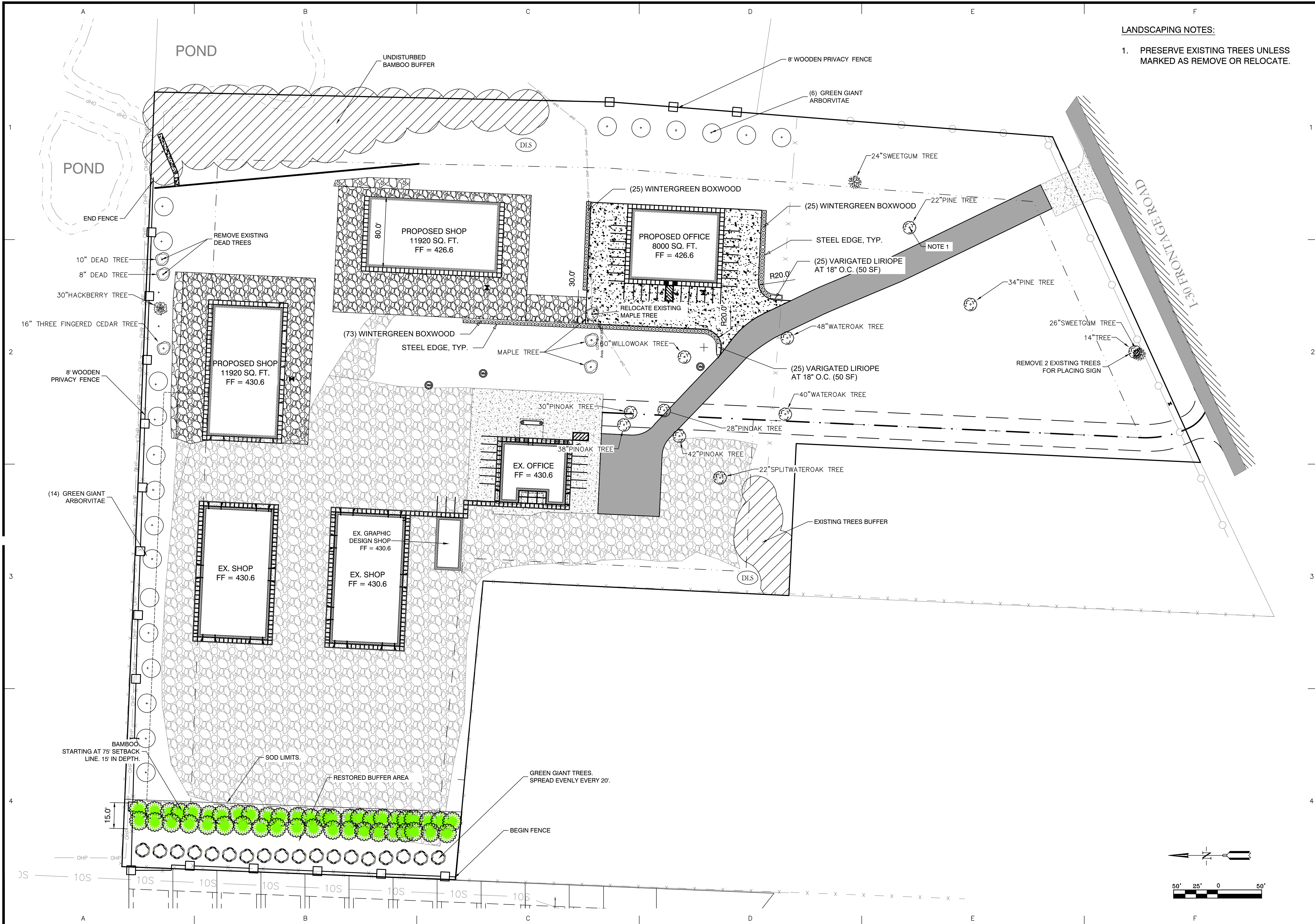

LANDSCAPING NOTES:
 1. PRESERVE EXISTING TREES UNLESS MARKED AS REMOVE OR RELOCATE.

BY	REVISION	DATE
TM	REVISED PER CITY OF BRYANT	10-26-22
TM	REVISED PER CITY OF BRYANT	11-03-22

GN Designing our client's success
GarNat Engineering, LLC
 P.O. Box 116
 Benton, AR 72018
 Ph: (501) 408-4650
 3825 Mt. Carmel Rd
 Bryant, AR 72022
 garnatengineering@gmail.com

**CUSTOM ADVERTISING
 OFFICE & SHOPS ADDITION
 BRYANT, AR**



9/26/2022

CONTENTS:
 LANDSCAPE PLAN

PROJECT NO:
 21069

DATE:
 AUGUST 2022

SHEET NO:
L1.0

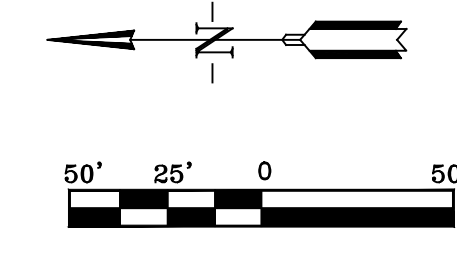

C:\Projects\2021 Projects\21069 23798 - 230 - 8 - Jimmy Foster\Drawings\Office\Shop\Office_V1 - SITE - 082824.rvt

LANDSCAPING NOTES:

- REPORT ANY DISCREPANCIES FOUND IN THE PLANS. IT IS THE RESPONSIBILITY OF THE CONTRACTOR TO ADVISE THE DESIGNER OF ANY CONDITION FOUND ON THE SITE WHICH PROHIBITS INSTALLATION AS SHOWN ON THESE DRAWINGS.
- THE NUMBER OF PLANTS OR INTENDED COVERAGE AREAS SHOWN SHALL SUPERSEDE NOTED QUANTITIES. TREE LOCATIONS ARE DIAGRAMMATIC.
- ALL PLANT MATERIALS MUST BE APPROVED PRIOR TO INSTALLATION. SUBSTITUTIONS OF SIZE OR TYPE OF MATERIAL ARE NOT PERMITTED WITHOUT WRITTEN APPROVAL PRIOR TO DELIVERY OR INSTALLATION.
- ALL PLANT MATERIALS SHALL BE MAINTAINED IN A HEALTHY AND GROWING CONDITION. REPLACE ANY DAMAGED, DESTROYED, OR REMOVED PLANT MATERIALS WITH THE SAME VARIETY AND SIZE PRIOR TO FINAL ACCEPTANCE.
- PLANT STORAGE TO BE LOCATED OUT OF VEHICULAR USE AREAS AND NEAR A WATERING SYSTEM TO OPTIMIZE SURVIVAL.
- ALL PLANTING BEDS SHALL BE IRRIGATED BY AN AUTOMATIC UNDERGROUND IRRIGATION SYSTEM.
- ALL PLANTING BEDS SHALL BE MULCHED WITH 3-INCHES SHREDDED HARDWOOD OR CYPRESS MUGH.
- ALL SHRUBS AND TREES SHALL RECEIVE PLANTING BACKFILL OF 2/3 TOPSOIL AND 1/3 COMPOST BY VOLUME AND 2 POUNDS OF 14-14-14 TIMED-RELEASE FERTILIZER PER CUBIC YARD OF BACKFILL.
- ALL BEDS INSIDE LAWN AREAS TO BE EDGED WITH 4" PAINTED STEEL EDGING.
- ALL TREES AND SHRUBS SHALL BE THOROUGHLY WATERED IMMEDIATELY AFTER PLANTING.
- TREES SHALL NOT BE TOPPED AT ANY TIME. PROPER TREE PRUNING TECHNIQUES AS ESTABLISHED BY THE LATEST EDITION OF ANSI A300 STANDARDS FOR TREE CARE SHALL BE UTILIZED FOR MAINTENANCE PURPOSES.
- COORDINATE ALL INSTALLATION ACTIVITIES WITH IRRIGATION WORK AND IMMEDIATELY REPAIR DAMAGES TO FINISH GRADES, SOD, AND PLANT MATERIALS UNTIL FINAL ACCEPTANCE.
- SEE GRADING AND DRAINAGE PLAN FOR PROPOSED SLOPES, SWALES, BERMS, AND WATER FEATURES. MAINTAIN PROPER FINISH GRADES IN ALL AREAS AS INDICATED.
- LANDSCAPE CONTRACTOR SHALL BE RESPONSIBLE FOR FINE GRADING, REMOVAL OF MISCELLANEOUS DEBRIS AND ANY ADDITIONAL FILL REQUIRED TO PROVIDE MINIMUM TOPSOIL DEPTHS AND CREATE A SMOOTH CONDITION PRIOR TO PLANTING IN ALL AREAS.
- TOPSOIL SHALL BE FREE OF STONES, ROOTS, CLODS, AND ANY OTHER FOREIGN MATERIAL THAT IS NOT BENEFICIAL FROM PLANT GROWTH.
- LANDSCAPE AND OPEN AREAS SHALL BE KEPT FREE OF TRASH, LITTER, AND WEEDS AT ALL TIMES DURING CONSTRUCTION.
- IDENTIFICATION LABELS MUST BE ATTACHED TO ALL PLANT MATERIALS AND SHALL REMAIN INTACT UNTIL FINAL ACCEPTANCE OF THE WORK. REMOVE ALL TAGS AND LABELS FOLLOWING FINAL ACCEPTANCE.
- CALIPER OF TREES TO BE MEASURED 6-INCHES ABOVE GROUND LEVEL FOR TREES UP TO 4-INCH CALIPER SIZE.
- GENERAL CONTRACTOR SHALL PROVIDE 6-INCH DIAMETER MINIMUM SCHEDULE 40 PVC SLEEVING FOR IRRIGATION TO ALL CURB ISLANDS AND UNDER ALL DRIVE ISLE CROSSINGS.
- CONTRACTOR TO REFER TO THE UTILITY PLAN SHEET FOR RECENT FIRE FLOW INFORMATION.

LEGEND:

PLAN QUANTITIES:

Quantity	Common Name/Botanical Name	Size	Remarks
20	Green Giant Arborvitae Thuja standishii x plicata 'Green Giant'	6 - 8'	Specimen, Full to Ground
123	Wintergreen Boxwood Buxus sinica var. Insularis 'Wintergreen'	3 gallon, 18" HT	Full well branched shrub with uniform shape, Space plants 4' o.c.
50	Varigated Liriope Liriope muscari 'Variegata'	1 gallon	Space pance at 18" o.c.
	Bermuda Tifway 419 Cynodon Dactylon var. Tifway 419	Sod	Solid sod, all areas indicated with close knit joints

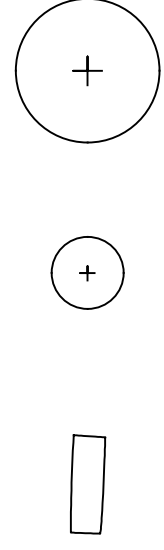

SODDING OF DISTURBED AREAS

AREAS AND LIMITS OF SODDING ARE INDICATED BASED ON ANTICIPATED DISTURBANCE BY GRADING OPERATIONS. CONTRACTOR TO PROVIDE ADDITIONAL SODDING IN ANY OTHER AREAS DISTURBED BY WORK UNDER THIS CONTRACT. EXCAVATE AND REMOVE ANY REMAINING TURF AND SOIL TO A 4-INCH MINIMUM DEPTH WITHIN NEW SOD AREAS. HAND EXCAVATION REQUIRED WITHIN DRIP LINES OF TREE AREAS TO AVOID DAMAGE TO EXISTING ROOTS.

MAINTENANCE AND WARRANTY

CONTRACTOR TO PROVIDE FULL MAINTENANCE OF INSTALLED LANDSCAPE AND IRRIGATION UNTIL DATE OF FINAL ACCEPTANCE. ADDITIONALLY, CONTRACTOR TO PROVIDE ONE YEAR WARRANTY FOR ALL LANDSCAPE AND IRRIGATION WORK FROM THE DATE OF FINAL ACCEPTANCE.

IRRIGATION SYSTEM

CONTRACTOR TO PROVIDE AUTOMATIC IRRIGATION SYSTEM FOR ALL NEW LANDSCAPE AND TURF AREAS SHOWN ON THE PLANS. SYSTEM WILL REQUIRE PROVIDING BACKFLOW PREVENTER, PERMITTING, POWER CONNECTION, CONTROLLER, AND ALL OTHER WORK REQUIRED FOR A COMPLETE AND FUNCTIONING SYSTEM THAT PROVIDES 100% COVERAGE. COORDINATE LOCATION OF CONTROLLER WITH OWNER, GENERAL CONTRACTOR, AND ELECTRICAL CONTRACTOR. COORDINATE LOCATION OF IRRIGATION SLEEVES WITH GENERAL CONTRACTOR PRIOR TO FULLY MOBILIZING TO SITE. CONTRACTOR TO REFER TO THE UTILITY PLAN SHEET FOR CURRENT FIRE FLOW INFORMATION.

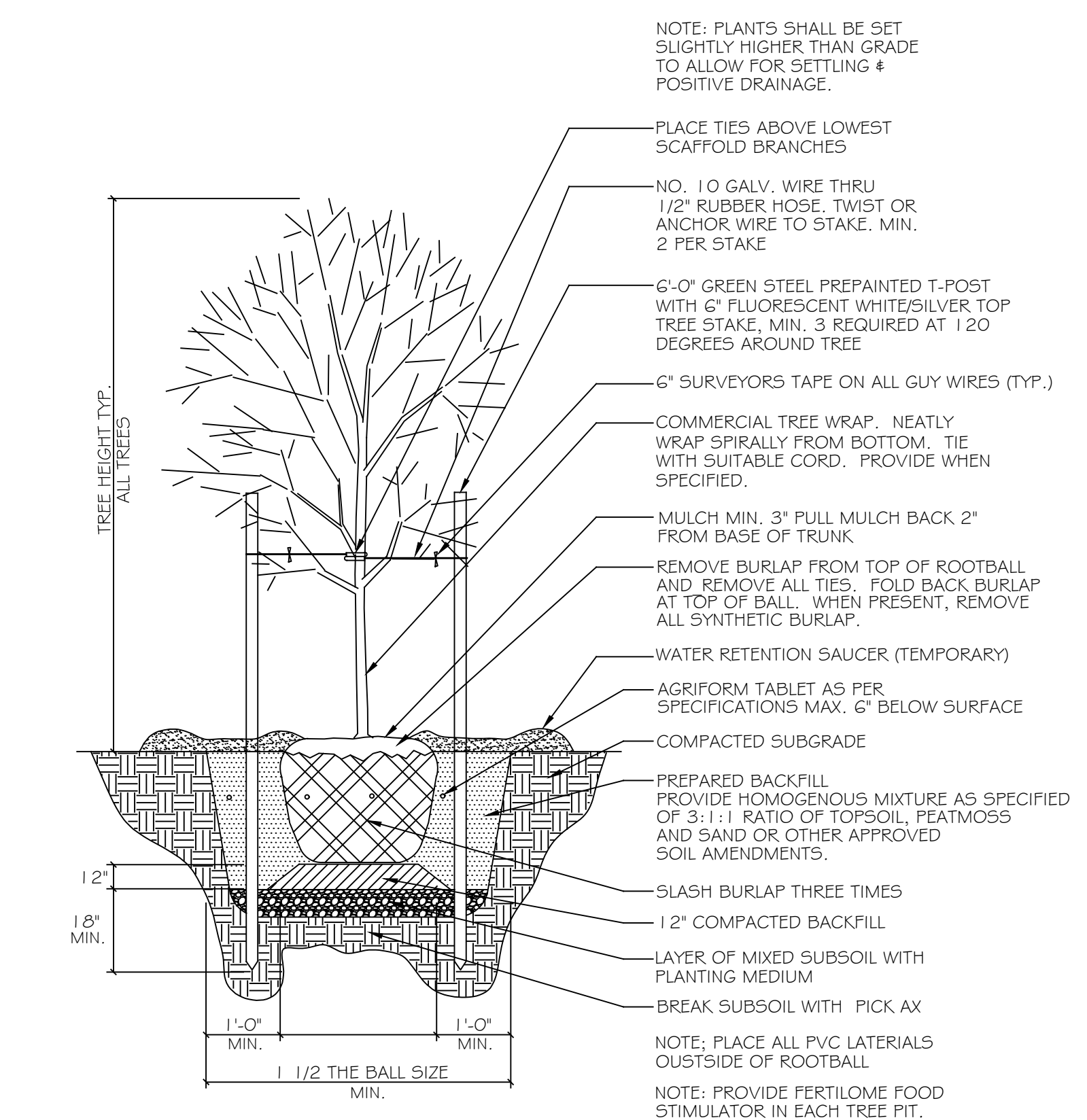

TREE PLANTING DETAIL
No Scale

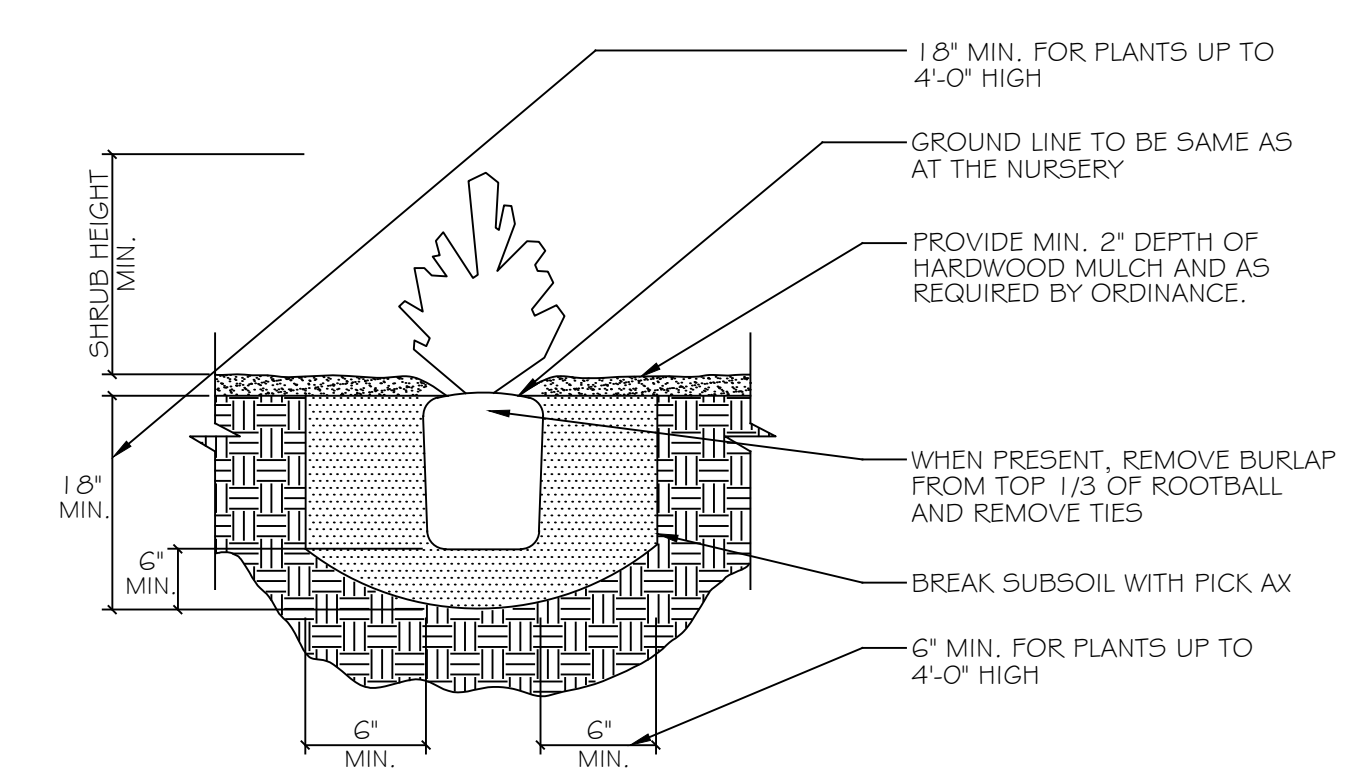

- NOTES:
- PROVIDE WEED CONTROL AND/OR FERTILIZER AS SPECIFIED BELOW.
 - WEED CONTROL AND FERTILIZER MAY BE APPLIED AT A LATER DATE TO COMPLY WITH SEASONAL CONDITIONS AND THE GROWING PERIOD.
 - PROVIDE AGRIFORM TABLETS AS PER MANUFACTURERS RECOMMENDATIONS.
 - PROVIDE HOMOGENOUS BACKFILL PLANTING MIXTURE OF 3:1 RATIO TOPSOIL TO PEATMOSS AND/OR OTHER APPROVED SOIL AMENDMENTS.
 - PROVIDE FERTILOME ROOT STIMULATOR OR APPROVED EQUAL IN PITS.
 - APPLY BALAN FREEMERGENT WEED CONTROL OR APPROVED EQUAL TREATMENT ON ALL SHRUB AND GROUND COVER BEDS.

SHRUB PLANTING DETAIL
No Scale

BY: TM

REVISION: REVISED PER CITY OF BRYANT

DATE: 10-26-22

Designing our client's success
GarNat Engineering, LLC
3825 Mt Carmel Rd
Bryant, AR 72022
gamatengr@gmail.com

P.O. Box 116
Benton, AR 72018
Ph: (501) 408-4650

CUSTOM ADVERTISING
OFFICE & SHOPS ADDITION
BRYANT, AR

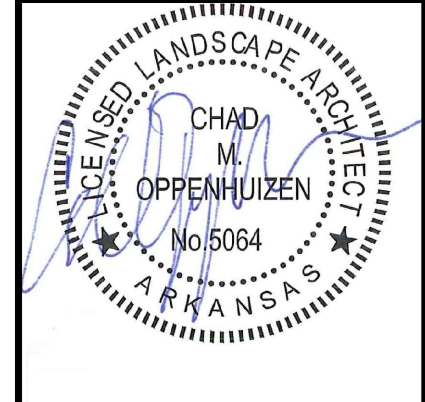

9/26/2022

CONTENTS:
LANDSCAPING NOTES & DETAILS

PROJECT NO:
21069

DATE:
AUGUST 2022

SHEET NO:

L1.1

U:\Projects\2021 Projects\21069 23708 1250 N - Army Power/GarNat/Drawings/21069 L1.1 - SITE DESIGN.RVT

GENERAL NOTES

INSTALL A MINIMUM OF 2 UPSLOPE STAKES AND 4 DOWNSLOPE STAKES AT AN ANGLE TO WEDGE WATTLE TO BOTTOM OF DITCH.

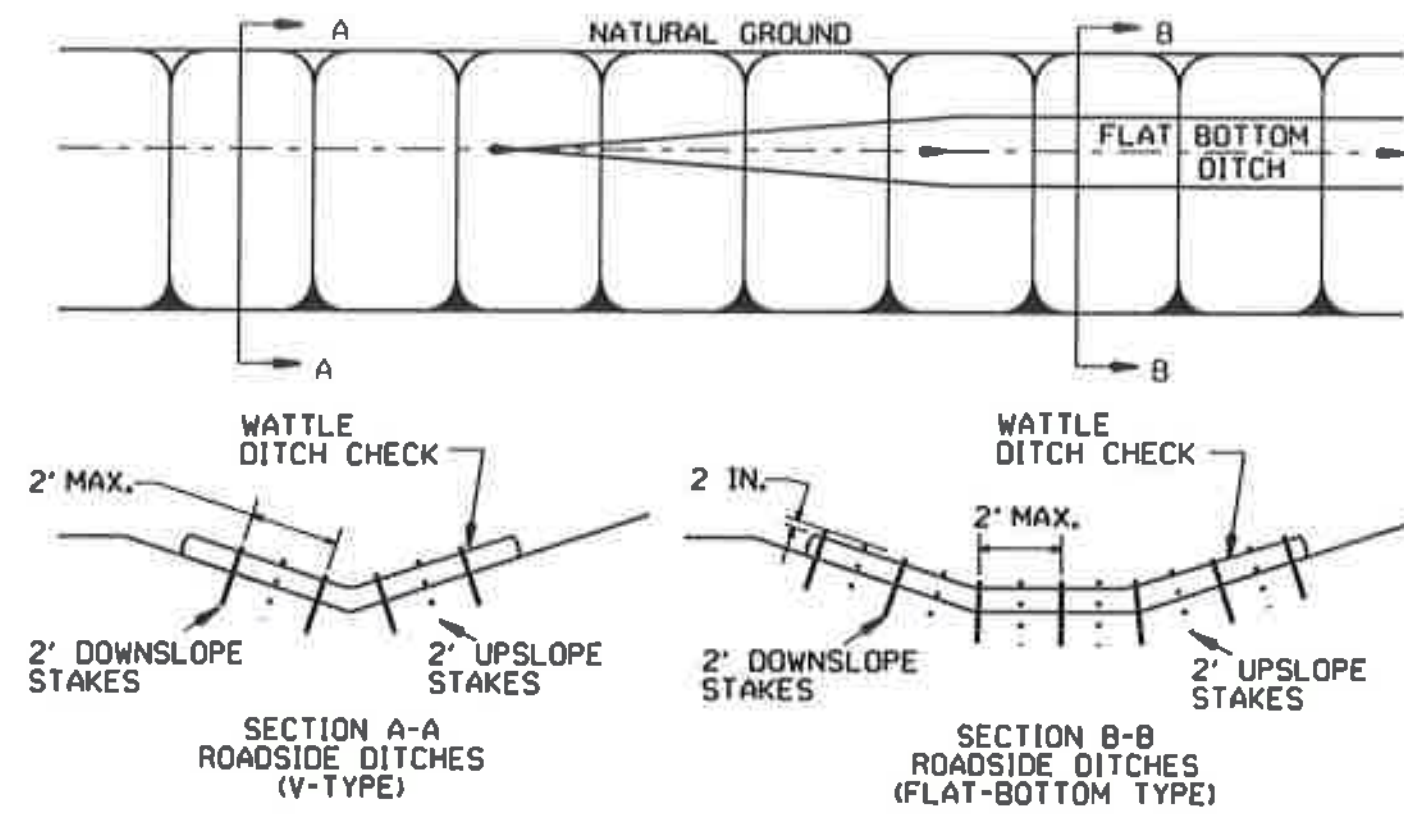

WATTLE DITCH CHECK (E-1)

NUMBER OF SAND BAGS AND ARRANGEMENT VARIABLE WITH ON-SITE CONDITIONS. PLACE SAND BAGS AT BASE OF DITCH CHECK IN AREA OF OVERFLOW.

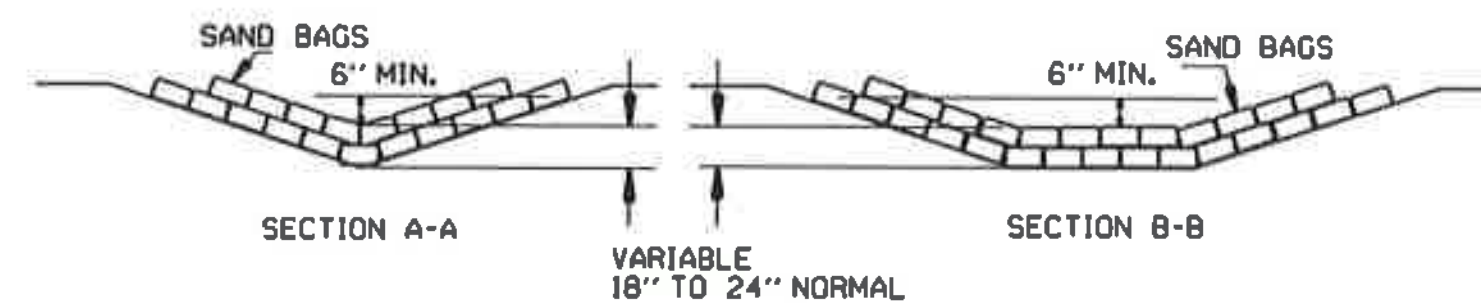

SAND BAG DITCH CHECK (E-5)

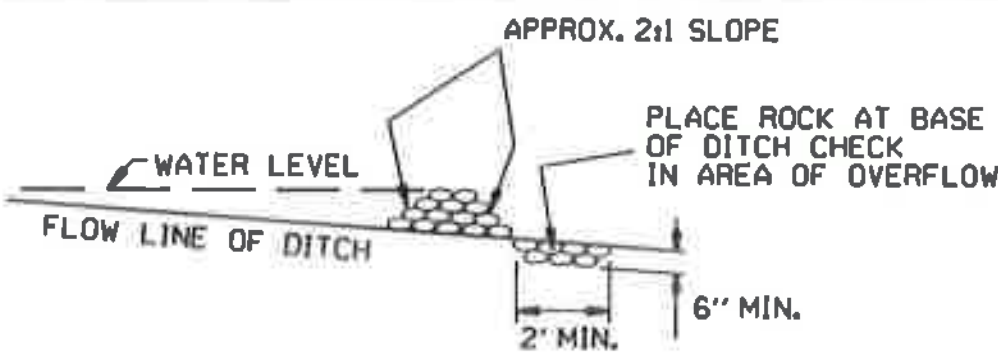

ROCK DITCH CHECK (E-6)

GENERAL NOTES
 GEOTEXTILE FABRIC (TYPE 4) IN ACCORDANCE WITH SECTION 625
 GEOTEXTILE FABRIC SHALL BE SPLICED TOGETHER WITH A SEWN SEAM ONLY AT A SUPPORT POST OR TWO SECTIONS OF FENCE MAY BE OVERLAPPED INSTEAD. PAYMENT OF ADDITIONAL MATERIAL FOR OVERLAP WILL NOT BE MADE.

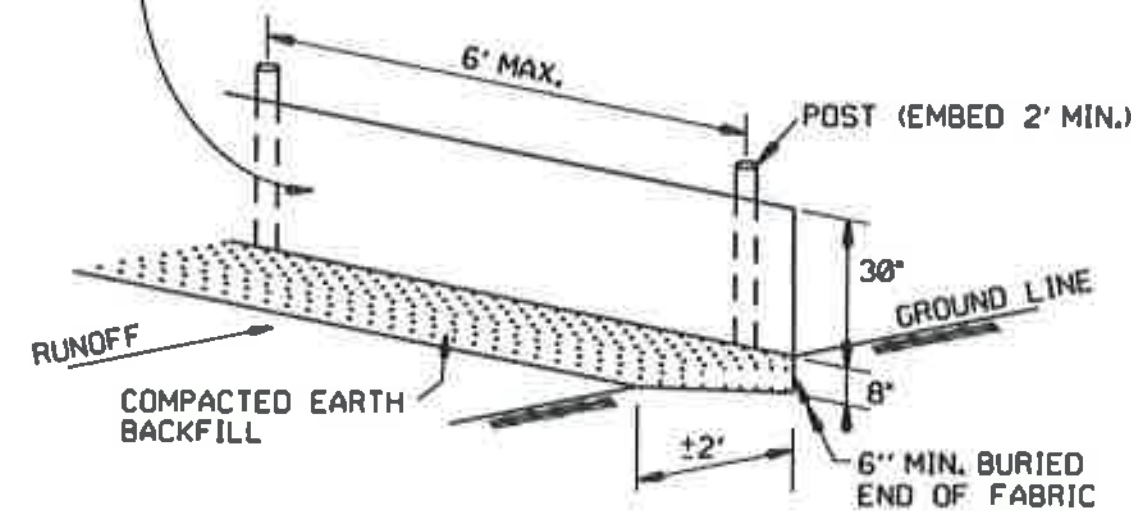

SILT FENCE (E-11)

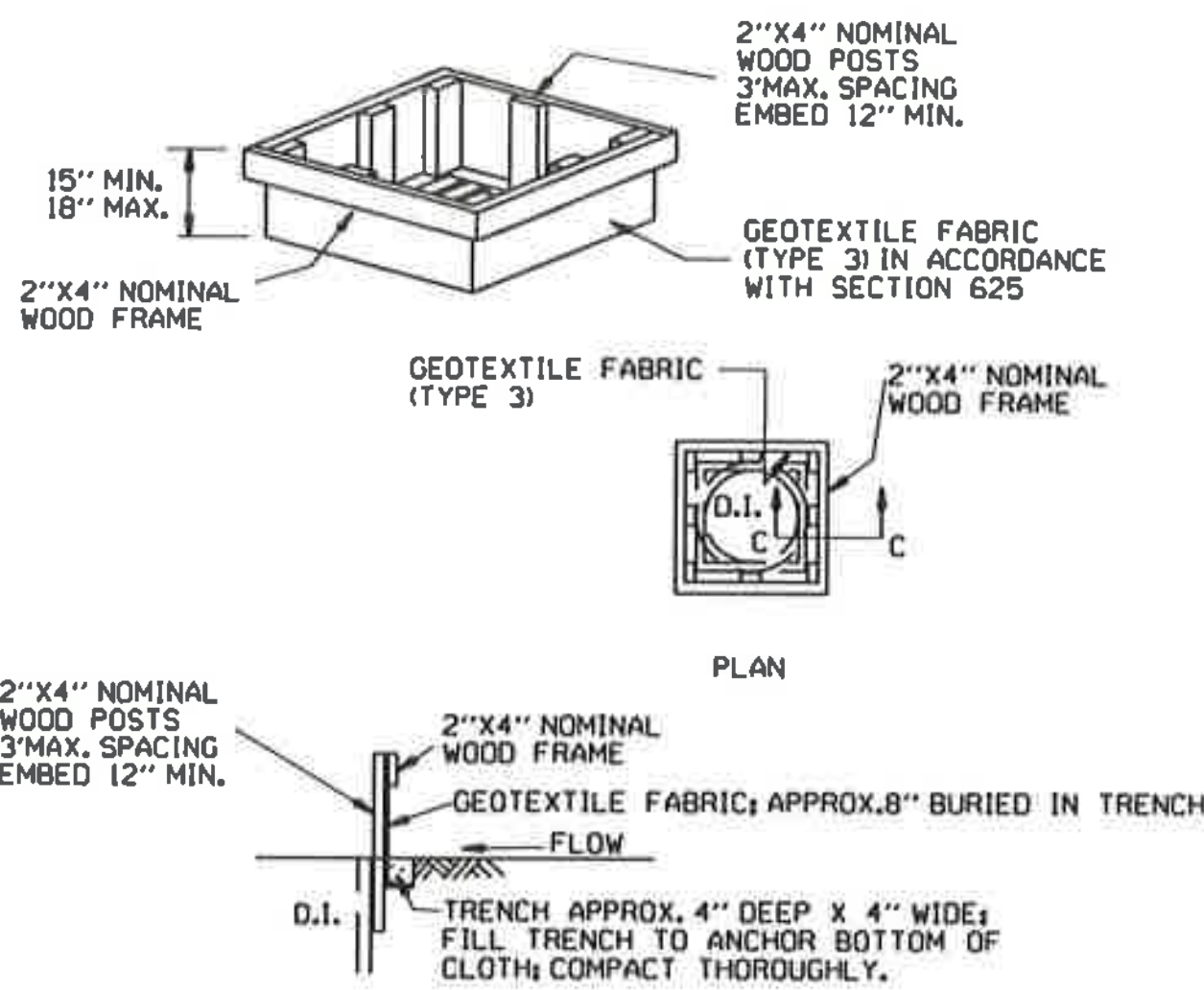

DROP INLET SILT FENCE (E-7)

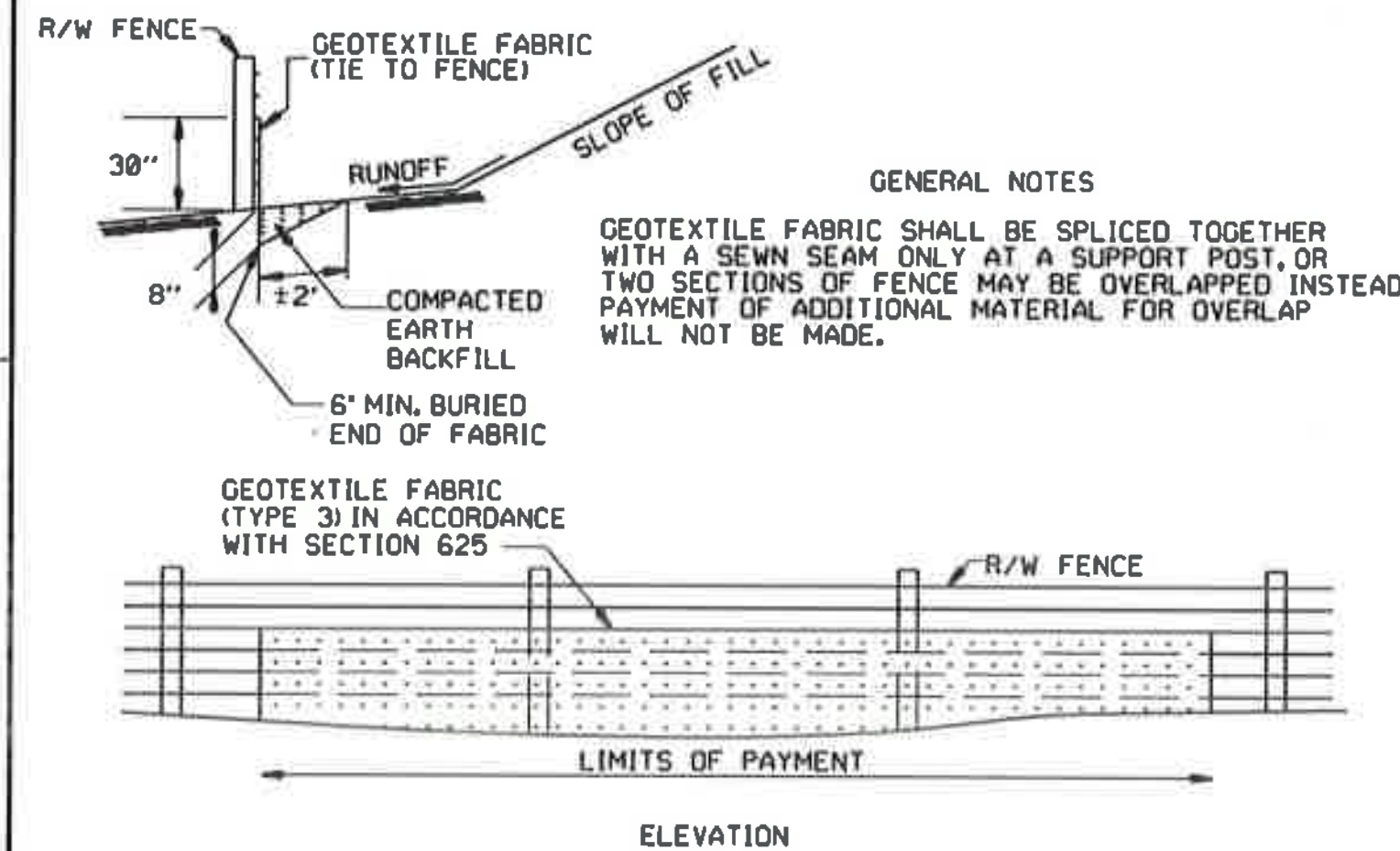

SILT FENCE ON R/W FENCE (E-4)

GENERAL NOTES
 1. STRAW BALES SHALL BE INSTALLED SO THAT THE BINDINGS ARE ORIENTED AROUND THE SIDES RATHER THAN ALONG THE TOPS AND BOTTOMS OF THE BALES. THE BALES SHALL BE A MINIMUM OF 30 INCHES IN LENGTH.
 2. NO GAPS SHALL BE LEFT BETWEEN BALES.
 3. BALED STRAW FILTER BARRIERS COMPLETED AND ACCEPTED WILL BE MEASURED BY THE BALE IN PLACE AS AUTHORIZED BY THE ENGINEER AND WILL BE PAID FOR AT THE CONTRACT UNIT PRICE BID PER BALE FOR BALED STRAW DITCH CHECKS.

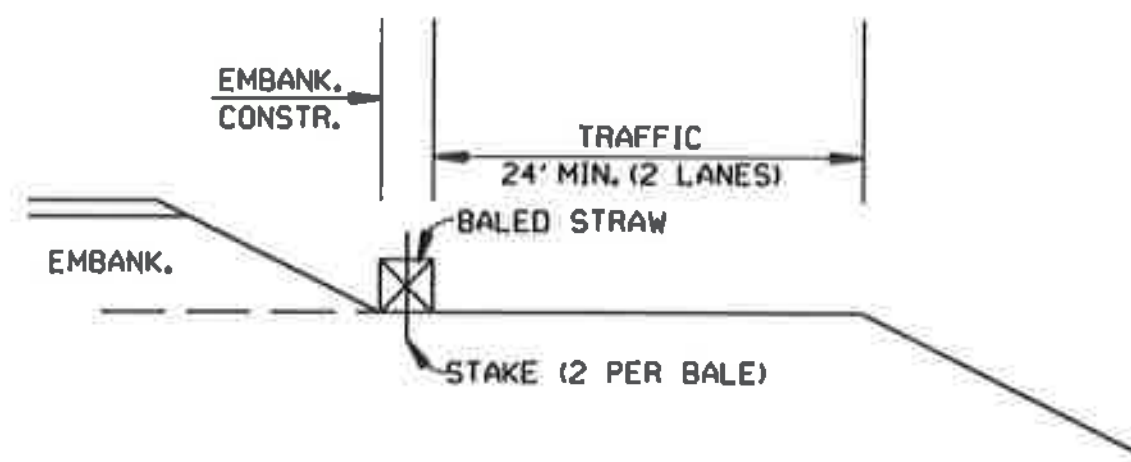

BALED STRAW FILTER BARRIER (E-2)

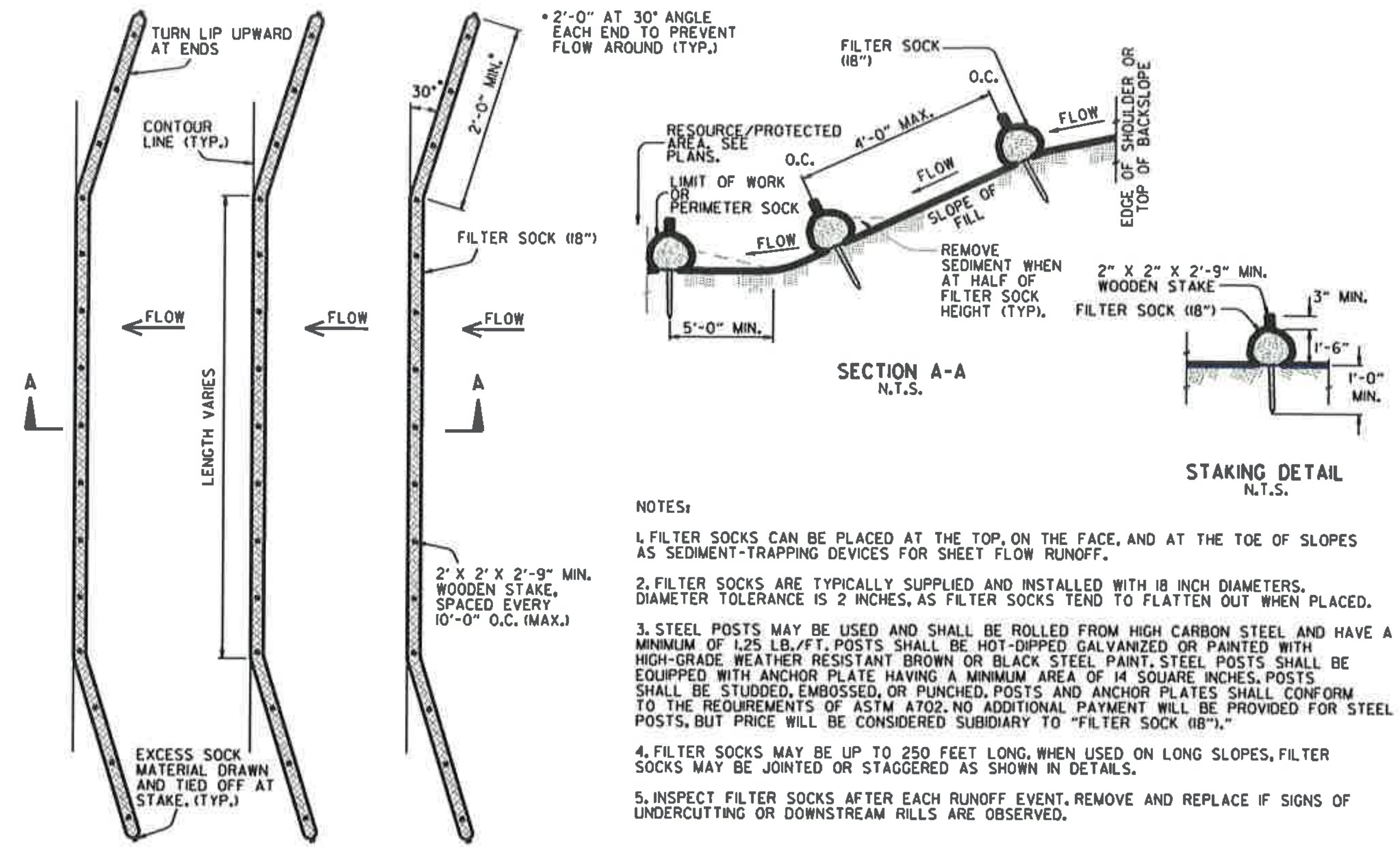

FILTER SOCK ALONG SLOPE (E-3)

NOTES:
 1. FILTER SOCKS CAN BE PLACED AT THE TOP, ON THE FACE, AND AT THE TOE OF SLOPES AS SEDIMENT-TRAPPING DEVICES FOR SHEET FLOW RUNOFF.
 2. FILTER SOCKS ARE TYPICALLY SUPPLIED AND INSTALLED WITH 18 INCH DIAMETERS. DIAMETER TOLERANCE IS 2 INCHES, AS FILTER SOCKS TEND TO FLATTEN OUT WHEN PLACED.
 3. STEEL POSTS MAY BE USED AND SHALL BE ROLLED FROM HIGH CARBON STEEL AND HAVE A MINIMUM OF 1.25 LB./FT. POSTS SHALL BE HOT-DIPPED GALVANIZED OR PAINTED WITH HIGH-GRADE WEATHER RESISTANT BROWN OR BLACK STEEL PAINT. STEEL POSTS SHALL BE EQUIPPED WITH ANCHOR PLATE HAVING A MINIMUM AREA OF 14 SQUARE INCHES. POSTS SHALL BE STUDDED, EMBOSSED, OR PUNCHED. POSTS AND ANCHOR PLATES SHALL CONFORM TO THE REQUIREMENTS OF ASTM A702. NO ADDITIONAL PAYMENT WILL BE PROVIDED FOR STEEL POSTS, BUT PRICE WILL BE CONSIDERED SUBSIDIARY TO "FILTER SOCK (18")."
 4. FILTER SOCKS MAY BE UP TO 250 FEET LONG. WHEN USED ON LONG SLOPES, FILTER SOCKS MAY BE JOINTED OR STAGGERED AS SHOWN IN DETAILS.
 5. INSPECT FILTER SOCKS AFTER EACH RUNOFF EVENT. REMOVE AND REPLACE IF SIGNS OF UNDERCUTTING OR DOWNSTREAM RILLS ARE OBSERVED.

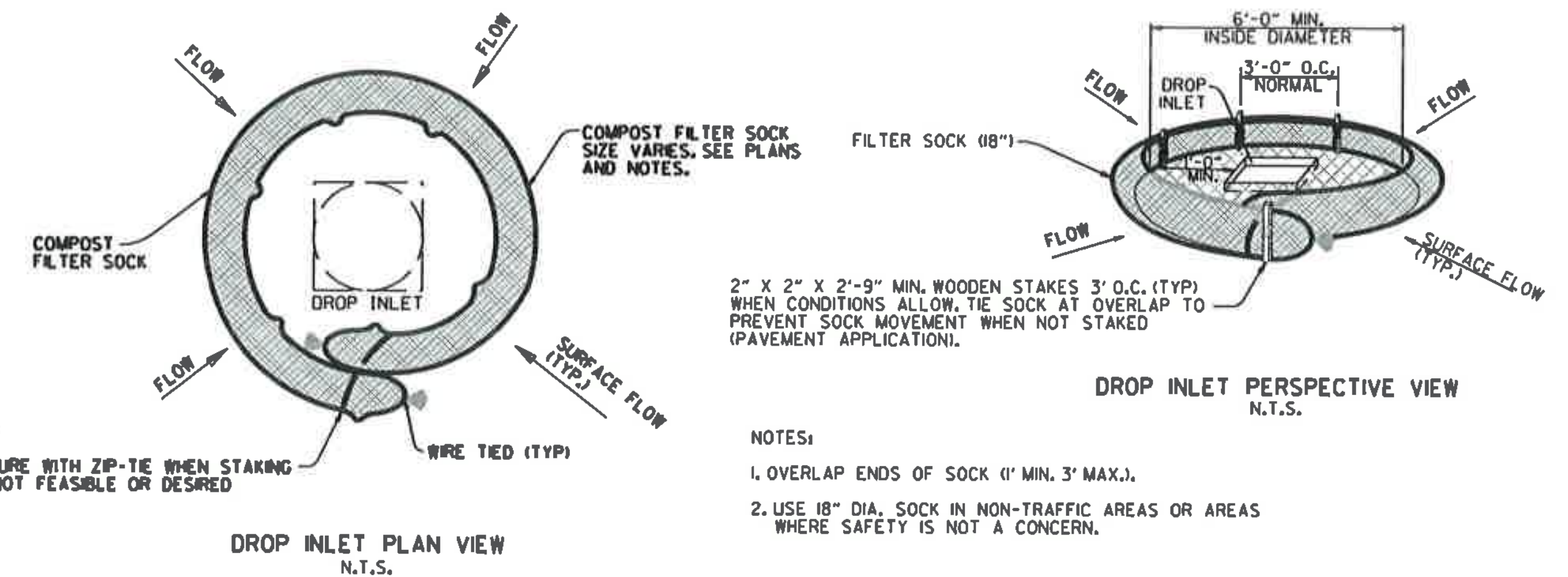

COMPOST FILTER SOCK DROP INLET PROTECTION (E-13)

NOTES:
 1. OVERLAP ENDS OF SOCK (1' MIN. 3' MAX.).
 2. USE 18" DIA. SOCK IN NON-TRAFFIC AREAS OR AREAS WHERE SAFETY IS NOT A CONCERN.

DATE	REVISION	
11-16-17	ADDED FILTER SOCK E-3 AND E-13	
12-15-11	DELETED BALED STRAW DITCH CHECK & ADDED WATTLE DITCH CHECK	
11-18-98	ADDED NOTES	
07-02-98	ADDED BALED STRAW FILTER BARRIER (E-2)	
07-20-95	REVISED SILT FENCE E-4 AND E-11	7-20-95
07-15-94	REV. E-4 & E-11 MIN. 13" BURIED END OF FABRIC	
06-02-94	REVISED E-1, 4, 7 & 11 DELETED E-2 & 3	6-2-94
04-01-93	REDRAWN	
10-01-92	REDRAWN	
08-02-76	ISSUED R.O.M.	298-7-28-76
		FILMED

ARKANSAS STATE HIGHWAY COMMISSION
 TEMPORARY EROSION CONTROL DEVICES
 STANDARD DRAWING TEC-1

GENERAL NOTES FOR DETECTABLE WARNING DEVICES

THE DETECTABLE WARNING DEVICE SHALL BE LOCATED SO THAT THE NEAREST EDGE OF THE DEVICE IS 6 TO 8 INCHES FROM THE FACE OF THE CURB. TRUNCATED DOMES IN THE DETECTABLE WARNING SURFACE SHALL MEET THE REQUIREMENTS OF THE GEOMETRIC CONFIGURATION SHOWN. DOMES SHALL BE ALIGNED ON A SQUARE GRID IN THE PREDOMINANT DIRECTION OF TRAVEL TO PERMIT WHEELS TO ROLL BETWEEN DOMES. DETECTABLE WARNING DEVICE SHALL BE 24 INCHES IN THE DIRECTION OF TRAVEL AND EXTEND THE FULL WIDTH OF THE CURB RAMP OR FLUSH SURFACE. DETECTABLE WARNING DEVICE SHALL BE ON THE ARDOT QUALIFIED PRODUCTS LIST FOR CAST-IN-PLACE TACTILE PANELS (ADA DETECTABLE WARNING).

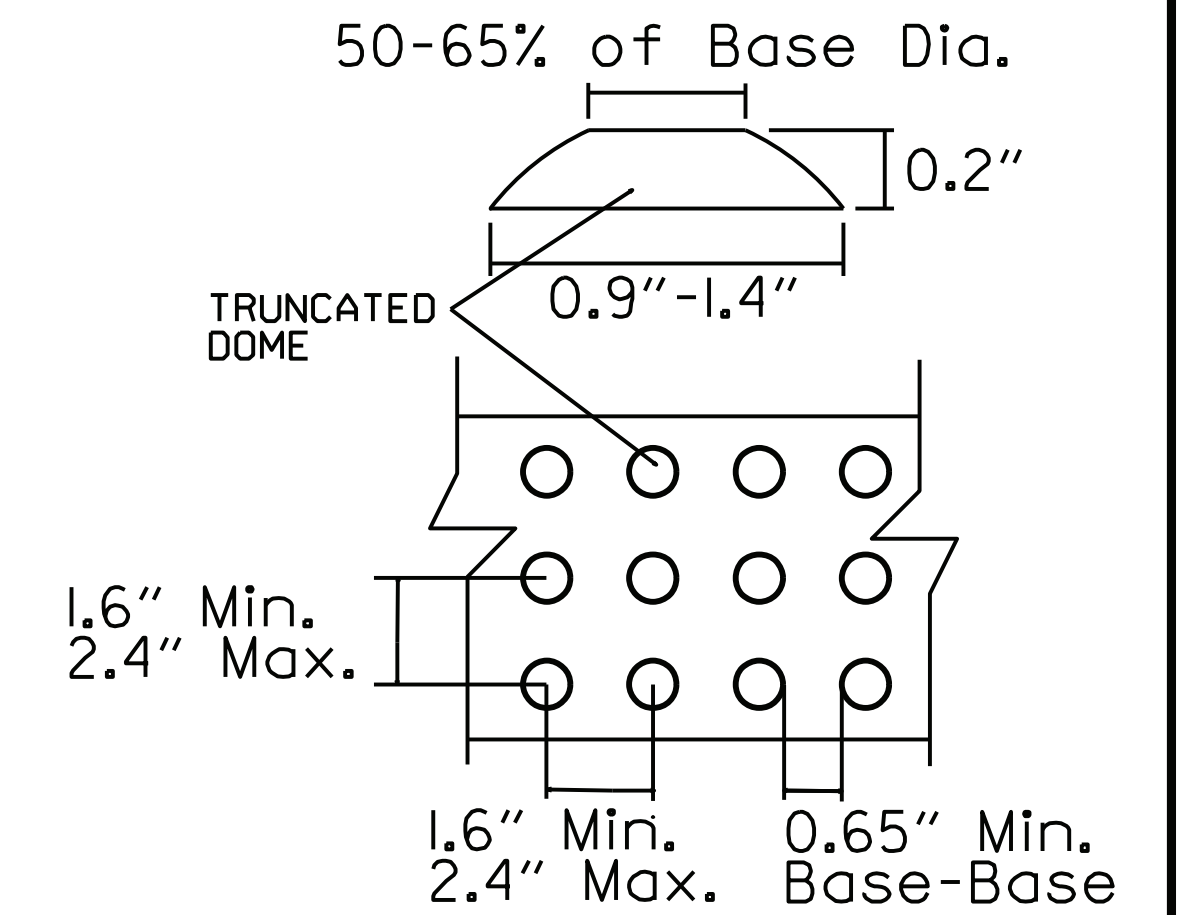

DETECTABLE WARNING DEVICE DETAIL

GENERAL NOTES:

IN ALTERATIONS WHEELCHAIR RAMPS ARE TO BE PROVIDED AT CURBED STREET INTERSECTIONS WITH PEDESTRIAN TRAFFIC AND MID-BLOCK CROSSWALK LOCATIONS. THE LENGTH OF THE RAMP SHALL BE SUCH THAT THE SLOPE DOES NOT EXCEED 12:1. THE SURFACE TEXTURE OF THE RAMP SHALL CONFORM TO A CLASS 6 FINISH ACCORDING TO SECTION 802.19. THE NORMAL GUTTER GRADE SHALL BE MAINTAINED THROUGH THE AREA OF THE RAMP. ALL PAYMENT MARKINGS SHALL BE IN ACCORDANCE WITH THE LATEST EDITION OF THE MANUAL OF UNIFORM TRAFFIC CONTROL DEVICES PUBLISHED BY THE FEDERAL HIGHWAY ADMINISTRATION. THE MINIMUM THICKNESS OF THE RAMP, WALK, & LANDING SHALL BE 4". THE MINIMUM WIDTH OF THE RAMPS SHALL BE THE EXISTING WALK WIDTH OR 36", WHICHEVER IS GREATER. MINOR MODIFICATIONS OF THESE DETAILS, AS APPROVED BY THE ENGINEER, MAY BE MADE TO ADJUST TO LOCAL CONDITIONS.

RAMP SELECTION CRITERIA

FIRST CHOICE	TYPE 1	CORNER LOCATIONS WITH THE WALK ADJACENT TO THE CURB (BOTH NEW CONSTRUCTION AND ALTERATIONS).
	TYPE 2	CORNER LOCATIONS WITH THE WALK OFFSET FROM THE CURB A DISTANCE INSUFFICIENT TO ALLOW THE REQUIRED RAMP SLOPE (BOTH NEW CONSTRUCTION AND ALTERATIONS).
	TYPE 3	CORNER LOCATIONS WITH THE WALK OFFSET FROM THE CURB A DISTANCE SUFFICIENT TO ALLOW THE REQUIRED RAMP SLOPE (BOTH NEW CONSTRUCTION AND ALTERATIONS).
	TYPE 4	TANGENT LOCATIONS (BOTH NEW CONSTRUCTION AND ALTERATIONS).
SECOND CHOICE	TYPE 5	TANGENT LOCATIONS (ALTERATIONS ONLY).
THIRD CHOICE	TYPE 6	CORNER LOCATIONS (ALTERATIONS ONLY). THIS RAMP MAY BE USED ONLY IF THE TYPE 5 RAMPS CANNOT BE PLACED AT THE ENDS OF THE RADIUS.
FOURTH CHOICE		IF SITE CONSTRAINTS PREVENT THE CONSTRUCTION OF ANY OF THE TYPES LISTED, THEN AND ONLY THEN CAN THE 12:1 MAX. SLOPE ON THE RAMP BE EXCEEDED TO PROVIDE ACCESS TO THE STREET LEVEL (ALTERATIONS ONLY). THE SLOPE CAN BE STEEPENED TO A 10:1 MAX. FOR A MAX. LENGTH OF 5' OR A 8:1 MAX. FOR A MAX. LENGTH OF 2'. SLOPES STEEPER THAN 8:1 ARE NOT ALLOWED UNDER ANY CIRCUMSTANCES.

NOTE: IN ALTERATIONS, THE SELECTION OF THE TYPE OF WHEELCHAIR RAMP TO BE CONSTRUCTED SHALL BE BASED ON THE AMOUNT OF RIGHT-OF-WAY AVAILABLE, AND ON THE PRESENCE OF OTHER SITE CONSTRAINTS (UTILITIES, BUILDINGS, ETC.). THE TABLE ABOVE LISTS THE ORDER IN WHICH THE RAMPS ARE TO BE CONSIDERED.

AN ALTERATION IS DEFINED AS A PROJECT THAT CHANGES OR AFFECTS THE USE OF A PEDESTRIAN PATHWAY (OVERLAYS, SIGNALIZATION PROJECTS, ETC.) BUT DOES NOT REQUIRE THE PURCHASE OF ADDITIONAL RIGHT-OF-WAY. ALL PROJECTS THAT REQUIRE THE PURCHASE OF ADDITIONAL RIGHT-OF-WAY WILL USUALLY BE CONSIDERED NEW CONSTRUCTION FOR THE PURPOSES OF THE CHART ABOVE.

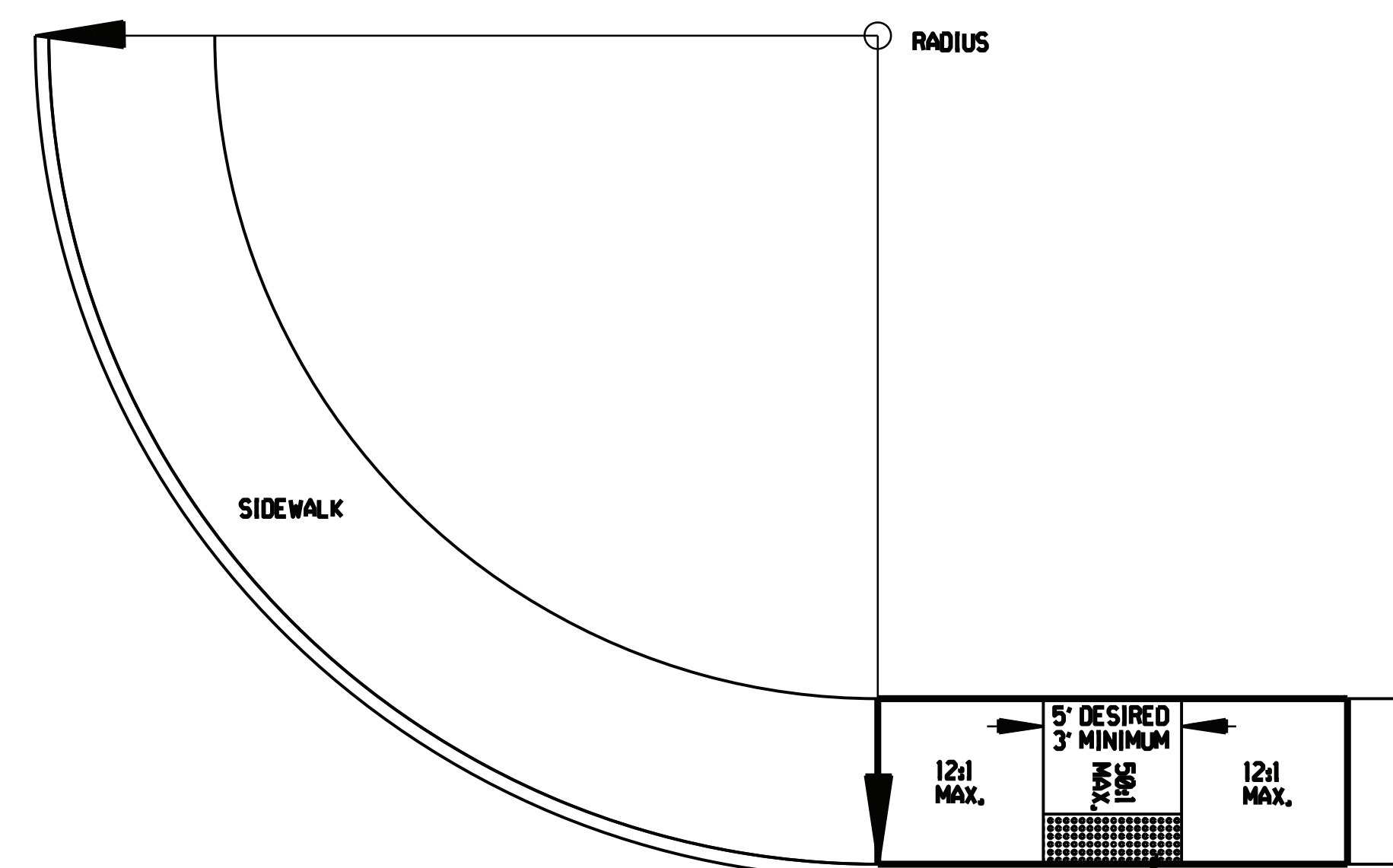

TYPE 5 RAMP

NOTE: THE CROSS SLOPE OF THE RAMPS AND SIDEWALKS SHALL NOT EXCEED 2.0% UNLESS REQUIRED TO MATCH STREET LONGITUDINAL GRADE.

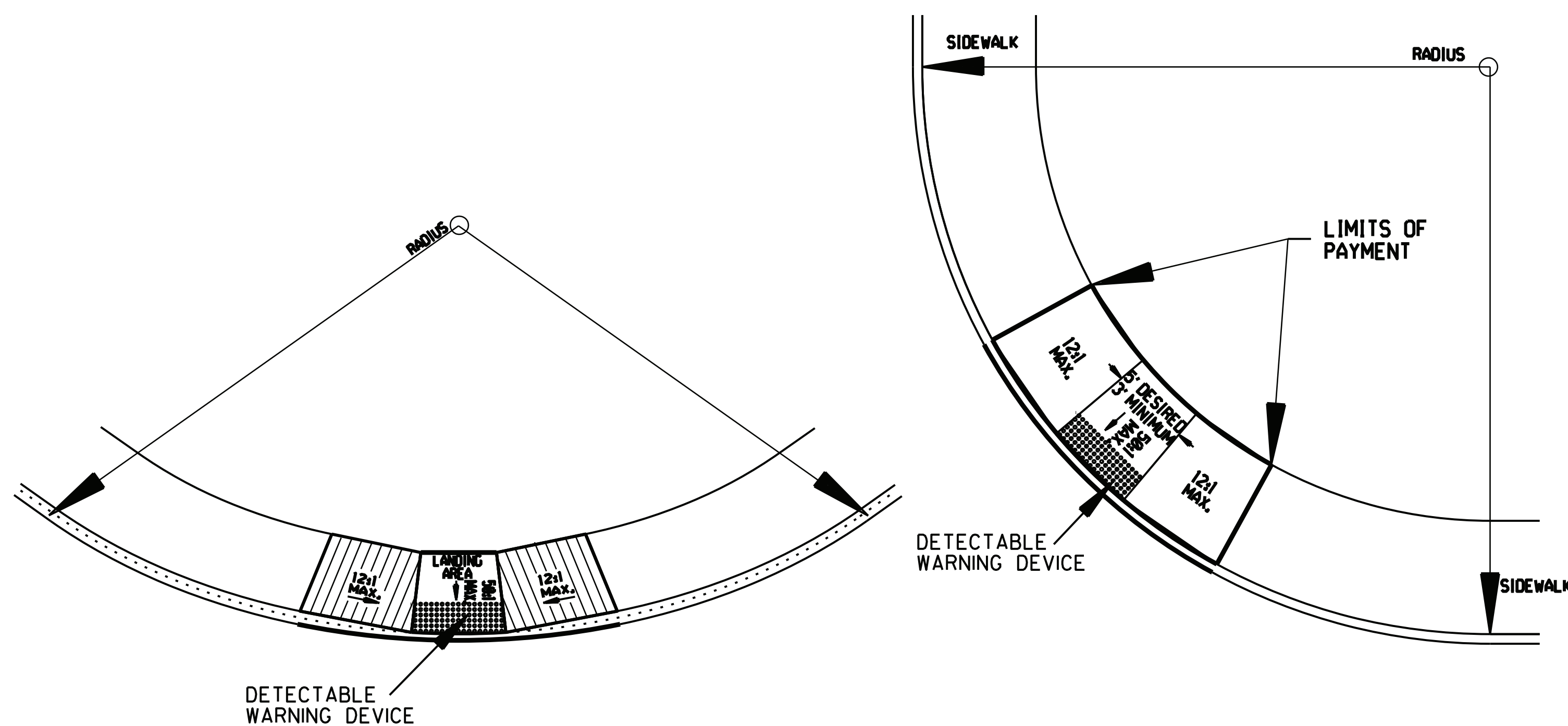

TYPE 6 RAMP

10-9-03	REVISED GENERAL NOTES & ADDED NOTE.	
4-10-03	REVISED DETECTABLE WARNING DEVICE DETAIL	
8-22-02	ADDED DETECTABLE WARNING DEVICES DETAILS	
11-18-98	REV. FOURTH CHOICE NOTE	
8-12-98	REVISED TEXTURE	
7-02-98	ISSUED	
DATE	REVISION	DATE FILM

ARKANSAS STATE HIGHWAY COMMISSION

WHEELCHAIR RAMPS ALTERATIONS ONLY

STANDARD DRAWING WR-2