



City of Bryant, Arkansas
Community Development
210 SW 3rd Street Bryant, AR 72022
501-943-0943

SIGN PERMIT APPLICATION

Applicants are advised to read the Sign Ordinance prior to completing and signing this form. The Sign Ordinance is available at www.cityofbryant.com under the Planning and Community Development tab.

Note: Electrical Permits may be Required. Please contact the Community Development Office for more information.

Date: 10/20/2022

Sign Co. or Sign Owner

Name Alicia Walton
Address 4825 E. Kearney St
City, State, Zip Springfield MO 65803
Phone 417-862-2454
Email Address aliciaw@springfieldsign.com

Property Owner

Name Lamontia LLC
Address 118 vernona Circle
City, State, Zip Sherwood, AR 72120
Phone _____
Email Address _____

GENERAL INFORMATION

Name of Business Scooter's Coffee
Address/Location of sign 1816 N Reynolds Rd
Zoning Classification C-1

Please use following page to provide details on the signs requesting approval. Along with information provided on this application, a Site Plan showing placement of sign(s) and any existing sign(s) on the property is required to be submitted. Renderings of the sign(s) showing the correct dimensions is also required to be submitted with the application. A thirty-five dollar (\$35) per sign payment will be collected at the time of permit issuance. According to the Sign Ordinance a fee for and sign variance or special sign permit request shall be one hundred dollars (\$100). Additional documentation may be required by Sign Administrator.

READ CAREFULLY BEFORE SIGNING

I Alicia Walton, do hereby certify that all information contained within this application is true and correct. I fully understand that the terms of the Sign Ordinance supersede the Sign Administrator's approval and that all signs must fully comply with all terms of the Sign Ordinance regardless of approval. I further certify that the proposed sign is authorized by the owner of the property and that I am authorized by the property owner to make this application. I understand

that no sign may be placed in public right of way. I understand that I must comply with all Building and Electrical Codes and that it is my responsibility to obtain all necessary permits.

Use table below to enter information regarding each sign for approval. Please use each letter to reference each sign rendering.

SIGN	Type (Façade, Pole, Monument, other)	Dimensions (Height, Length, Width)	Sqft (Measured in whole as rectangle)	Height of Sign (Measured from lot surface)		Column for Admin Certifying Approval
				Top of Sign	Bottom of Sign	
A	Facade Front	5' 8 1/2 x 5'	28.54			
B	Facade side	48" x 218.25"	65.06			
C	Facade side	48" x 218.25"	65.06			
E						
F	Ground	72" x 82.25"	41.1	144"	72"	
G	Ground EMC	24" x 56"	9.3	68"	44"	

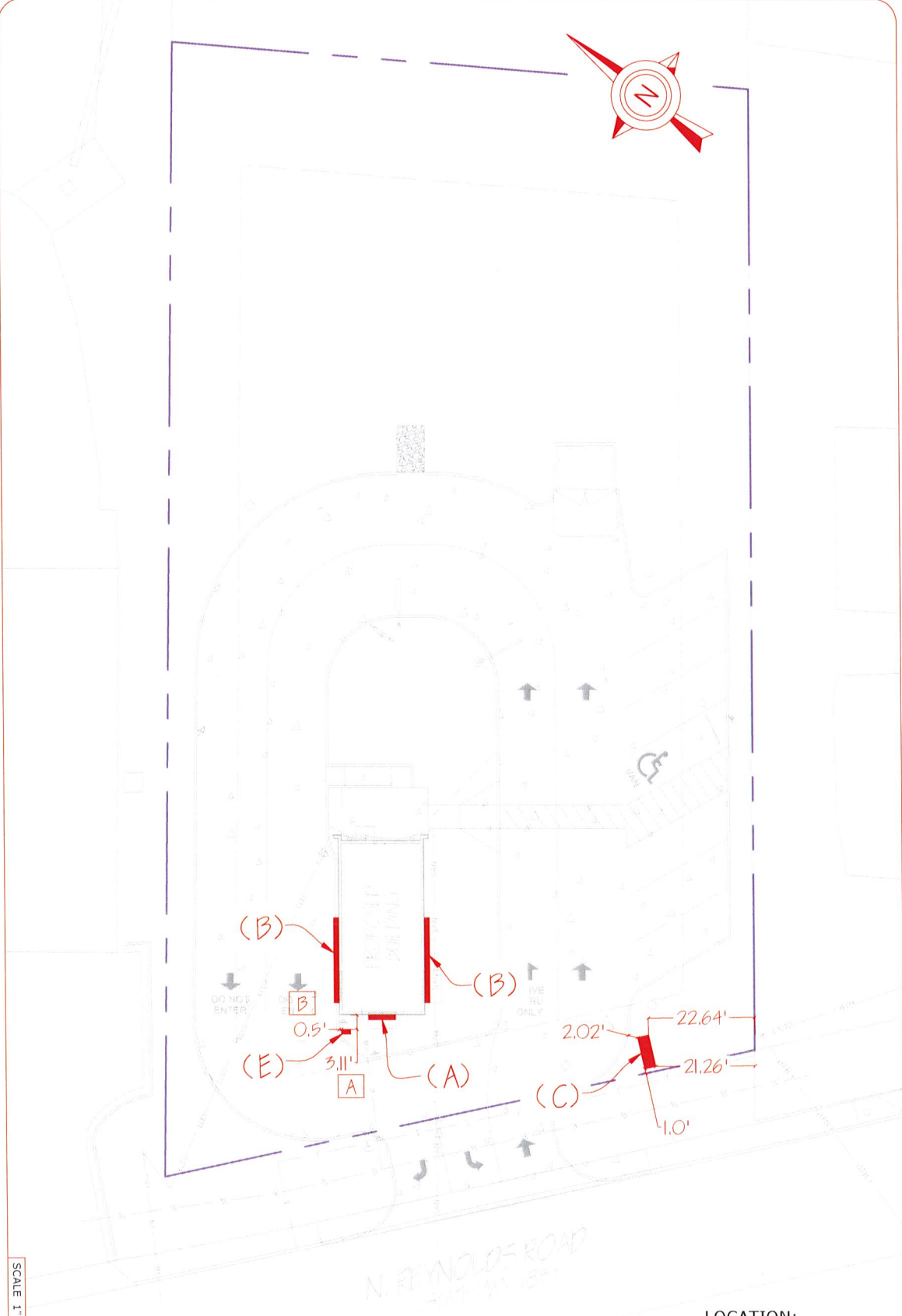

SCALE 1" = 20'

LOCATION:
BRYANT, AR.

Project No.: 38745
Drawn By: CLH
Reviewed By: MW
Date: 10-15-22
Sheet Number:

SCOOTER'S COFFEE
NEW-SIGNAGE
1816 N. REYNOLDS RD.
BRYANT, AR. 72022
SIGN PLACEMENT PLAN

SPRINGFIELD SIGN
4825 E. Kearney St.
Springfield, MO 65803
(417) 862-2454

1-POLE, 12' OAH

SPRINGFIELD SIGN
SOLUTIONS

1816 N. REYNOLDS BLVD
BRYANT, AR

DRAWING SCALE: 1/2" = 1'0" | DATE CREATED: 00/00/22 | DATE REVISED: N/A | REV_0 | SALES: Shaun Crawford | ☎ 800.845.9927 | CLIENT: Scooter's Coffee | DRAWING #: ao38745-6 | MON72

DESIGN: R HICKS | LOCATION: 1816 N REYNOLDS RD, BRYANT, AR 72022 | © 2021 Springfield Sign. All Rights Reserved.

3M Lt. Tomato Red Translucent Film (5630-43) | 3M Black Opaque Film (7725-12)

DETAIL VIEW - D/F MONUMENT

Quantity: 1

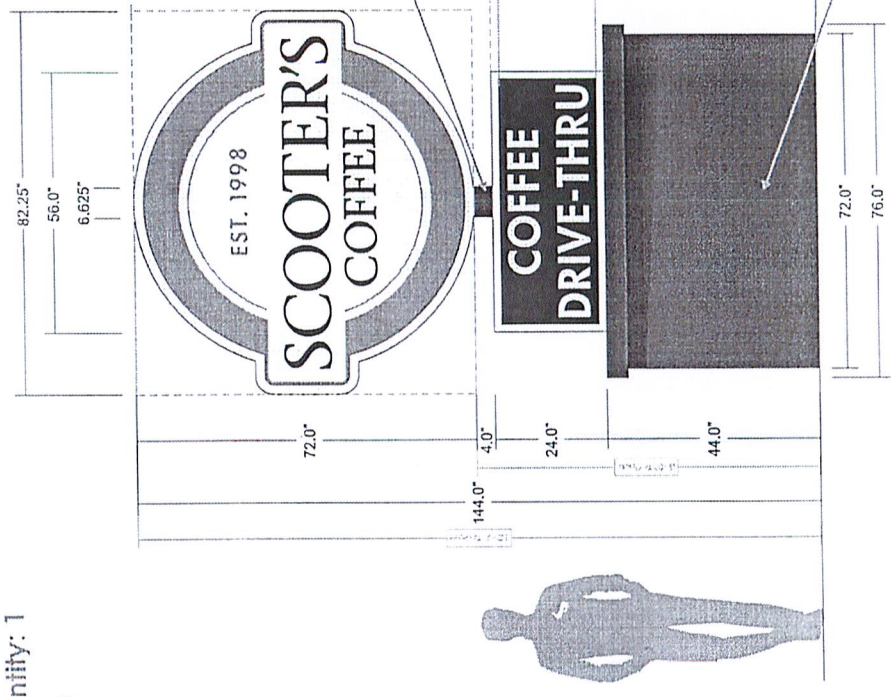

MONUMENT - LED ILLUMINATED CABINET

FACE MATERIAL:	3/16" WHITE ACRYLIC
CABINET DEPTH:	18"
RETAINER INFO:	2" WHITE
ILLUMINATION:	D/F LED INT. ILLUM.
MOUNTING:	POLE MOUNTED
CABINET MATERIAL:	ALUMINUM

41.1 SqFt

NOTE: POLE STRUCTURE TO BE PAINTED Sw6992 INKWELL

MONUMENT - LED ILLUMINATED CABINET

FACE MATERIAL:	3/16" WHITE ACRYLIC
CABINET DEPTH:	18"
RETAINER INFO:	1.5" WHITE
ILLUMINATION:	D/F LED INT. ILLUM.
MOUNTING:	POLE MOUNTED
CABINET MATERIAL:	ALUMINUM

9.3 SqFt

Total Sq. Ft. 50.4

NOTE: BASE MADE BY OTHERS

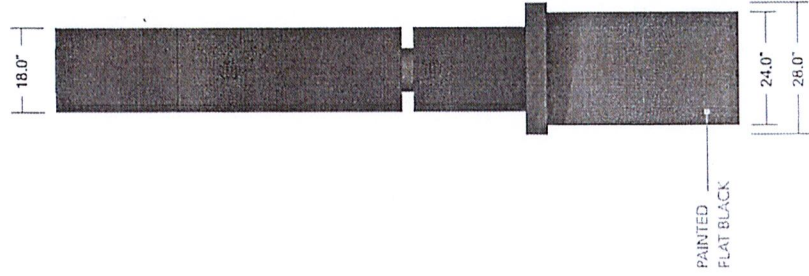

PAINTED
FLAT BLACK

STATE OF ARKANSAS
REGISTERED PROFESSIONAL ENGINEER
PE 8360
PATRICK CROCKER

2022.10.15

CROCKER CONSULTING ENGINEERS, INC
No. COA # 1755
ARKANSAS

SPRINGFIELDSIGN.com

This drawing is copyrighted material. It remains the property of Springfield Sign unless otherwise stated. It is to be used for the production of a sign without the written permission from Springfield Sign, Inc. All other reproductions and final calculations may vary from that depicted herein.

CROCKER
3211 E. SHADY GLEN ST.
SPRINGFIELD, MO 65804
417-883-4056

6-POLES 12' OAH

SPRINGFIELD SIGN SCOOTERS

1816 N. REYNOLDS BLVD BRYANT, AR

2

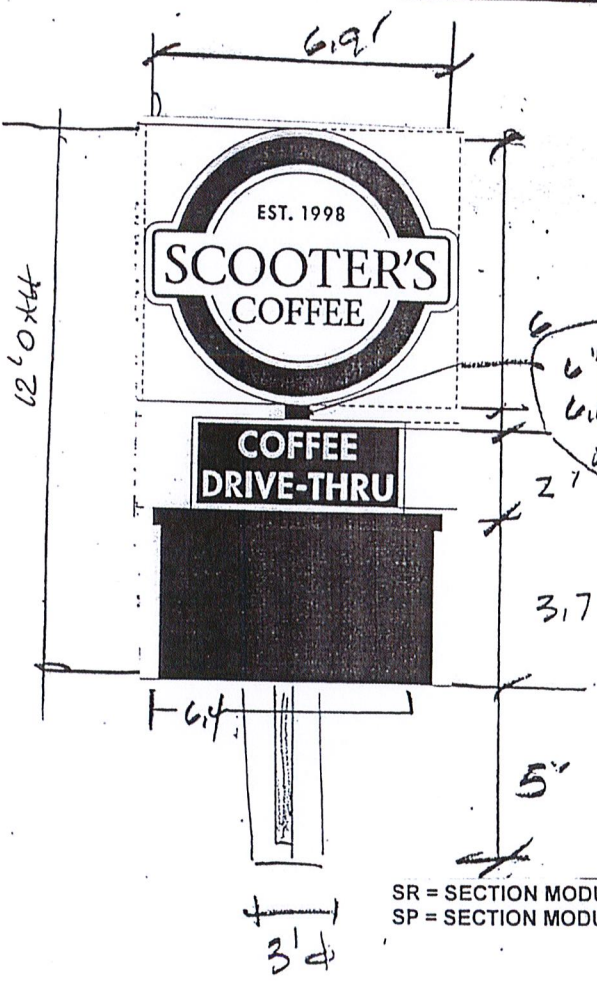

115 mph

Steel

P M

$$6.9 \times 6.9 \times 20 = 952 \times 9 = 8570$$

$$6.4 \times 5.7 \times 20 = 730 \times 3 = 2189$$

$$\underline{1682} \quad \underline{10,759}$$

$$S_R = \frac{10,759 \times 12}{23,450} = 5,51 \text{ in}^3$$

$$S_p \text{ 6" pipe } = 8.50 \text{ in}^3$$

$$6.625 \times 0.280$$

$S_p > S_R$ OK

SR = SECTION MODULUS REQUIRED
SP = SECTION MODULUS PROVIDED

Concrete

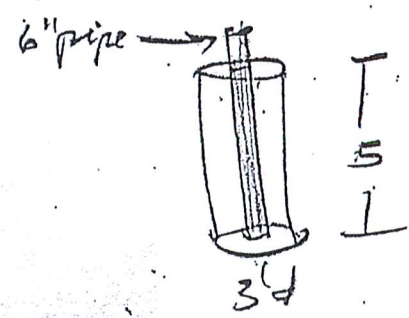

$$P = 1682$$

$$M = 10,759$$

$$h = 6.4$$

$$b = 3$$

$$S_c = (150)(2) \left(\frac{4}{3}\right) \left(\frac{5}{3}\right) = 667$$

$$d = \frac{(1.17)(1682)}{(3)(667)} \left[\frac{1.4}{1.4} \sqrt{1.86(4.67)(3)6.4} \right]$$

$d = 4.8'$ req'd, base is 3.4' x 5' deep
OK



Know what's below.
Call before you dig.

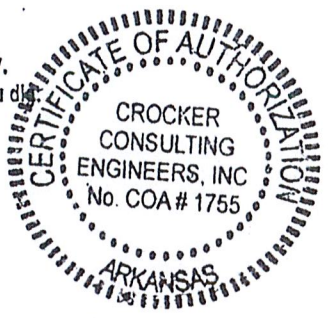

CROCKER
3211 E. SHADY GLEN ST.
SPRINGFIELD, MO 65804
417-883-4056

Call 2022.10.15

1-POLE, 12' OAH

SPRINGFIELD SIGN SCOOTERS

1816 N. REYNOLDS BVD BRYANT, AR

3

WIND @ 20 PSF
SNOW @ 20 PSF
SOILS AT 1500 PSF (ASSUMED)
LATERAL SOIL LOADING AT 150
FOOTING/FOUNDATION

3'4" x 5' deep

POUR CONCRETE AGAINST UNDISTURBED SOILS, NOT BACKFILL
ALL DESIGN, DETAILING, FABRICATION, AND CONSTRUCTION SHALL CONFORM TO THE FOLLOWING CODES AND SPECIFICATIONS:

IBC 2018 EXP "C" (3-SEC GUST) - used as base reference for wind loading

- CURRENT INTL. BLDG CODE (IBC)
- AMERICAN SOCIETY OF TEST'G MAT'LS (ASTM)
- BLDG CODE REQMNT - REINF CONC (ACI 318-83).
- CODE FOR WELDING IN BUILDING CONSTRUCTION OF THE AMERICAN WELDING SOCIETY.
- CURRENT SPECS - AMERICAN INST OF STEEL CONST (ASIC) - DESIGN, FAB, & ERECTION.

CONCRETE 3000 P.S.I. @ 28 DAYS COMPR STR, (145 P.C.F.)

REINF ST'L - ASTM1-615, GR 60, (IF REQD). WELDED WIRE FABRIC (WWF) - ASTM A185

- ALL REINF SHALL BE FREE FROM MUD, OIL, RUST OR COATINGS THAT WOULD REDUCE OR DESTROY BOND
- ALL REINF BARS SHALL LAP 30 DIAMETERS OR 12" MINIMUM, EXCEPT AS NOTED.
- MIN CONC COVER ON TIES, STIRRUPS AND MAIN BARS SHALL BE 1 INCH FOR SLAB, WALL AND SURFACES NOT EXPOSED TO WEATHER OR IN CONTACT WITH GROUND ± 3 INCHES FOR UNFORMED SURFACES DEPOSITED AGAINST GROUND EXCEPT AS NOTED.
- TIE RE-BARS. DO NOT WELD RE-BAR.

STRUCTURAL STEEL AND PLATES - A-36.

STRUCTURAL TUBING - ASTM A-500, GR B, FY=50 KSI.

STRUCT PIPE- ASTM A-53, GR B, FY=35 KSI.

ANCHOR BOLTS ASTM A-307, EXCEPT AS NOTED.

HI STRGTH BOLTS - CONNNECTIONS - ASTM A-325, U.N.O.

WELDING ELECTRODES - AWS D1.1-85, E70xx.

CONTRACTOR SHALL VERIFY ALL DIMENSIONS AND CONDITIONS IN THE FIELD BEFORE ERECTION AND NOTIFY THE ENGINEER OF ANY DISCREPANCIES.

NO CABINET ENGINEERING PROVIDED. IF CABINET ENGRG IS REQ'D, CONTACT THE ENGINEER FOR ADD'TL SVCS.

6" OF CONCRETE OR GRAVEL PLACED IN BOTTOM OF FOUNDATION PRIOR TO MAIN POUR. ISOLATE ALUMINUM FROM STEEL.

ALL BOLT HOLES TO BE DRILLED OR PUNCHED.

ALL PIPE SIZES SHOWN ARE MINIMUM SIZES. PIPE WITH A LARGER DIAMETER, GREATER YIELD STRENGTH, AND/OR GREATER SECTION MODULUS MAY BE SUBSTITUED.

ALL STRUCTURAL LENGTHS REQUIRED ARE APPROXIMATIONS ONLY. ACTUAL LENGTH MAY SLIGHTLY VARY DEPENDING ON SIGN CABINET CONDITIONS.

ALL WORK PERFORMED ON SITE SHALL BE DONE ACCORDING TO APPLICABLE OSHA REGULATIONS

WATER SHOULD NOT BE ALLOWED TO POND IN THE EXCAVATION PRIOR TO CONCRETE PLACEMENT OR ABOVE CONCRETE AFTER THE FDTN IS COMPLETED

EXERCISE CARE DURING EXCAVATION OF THE FOUNDATION TO MINIMIZE DISTRUBANCE TO THE SURROUNDING SOILS.

CALCULATIONS SHOWN ON THESE SHEETS ARE ONLY FOR THE BASE POLE(S) AND CONCRETE BASE-FOUNDATION

SR = SECTION MODULUS REQUIRED
SP = SECTION MODULUS PROVIDED

CROCKER
3211 E. SHADY GLEN ST.
SPRINGFIELD, MO 65804
417-883-4056



2022.10.15

1-POLE 12' OAH

SPRINGFIELD SIGN SCOOTERS

1816 N. REYNOLDS BLVD BRYANT, AR 4.

JOB TITLE Spfld Sign Scooters 12 ft OAH

JOB NO. _____ SHEET NO. _____
 CALCULATED BY _____ DATE _____
 CHECKED BY _____ DATE _____

Wind Loads - Other Structures:

ASCE 7- 10

use IBC 2018

Nominal Wind Pressures

Wind Factor = 0.60
 Gust Effect Factor (G) = 0.85 Ultimate Wind Speed = 115 mph
 Kzt = 1.00 Exposure = C

A. Solid Freestanding Walls & Solid Signs (& open signs with less than 30% open)

use 20 psf

Dist to sign top (h)	12.0 ft	s/h =	1.00	Case A & B
Height (s)	12.0 ft	B/s =	0.57	C _r = 1.54
Width (B)	6.8 ft	Lr/s =	0.00	F = qz G C _f A _s = 19.1 As
Wall Return (Lr) =		Kz =	0.849	A _s = 10.0 sf
Directionality (Kd)	0.85	qz =	14.7 psf	F = 191 lbs
Percent of open area to gross area	0.0%	Open reduction factor =	1.00	Case C
		Case C reduction factors		Horiz dist from windward edge
		Factor if s/h > 0.8 =	0.80	0 to s
		Wall return factor for C _f at 0 to s =	1.00	s to 2s
				C _f F = qz G C _f A _s (psf)
				0 to s 1.80 22.4 As
				s to 2s 1.20 15.0 As



2022.10.15

CROCKER
 3211 E. SHADY GLEN ST.
 SPRINGFIELD, MO 65804
 417-883-4056

3M Lt. Tomato Red Translucent Film (3630-43) | 3M Black Opaque Film (7725-12)

DESIGN: R.HICKS | LOCATION: 1816 N REYNOLDS RD, BRYANT, AR 72022 | © 2021 Springfield Sign. All Rights Reserved.

DETAIL VIEW - D/F MONUMENT

MON72

Quantity: 1

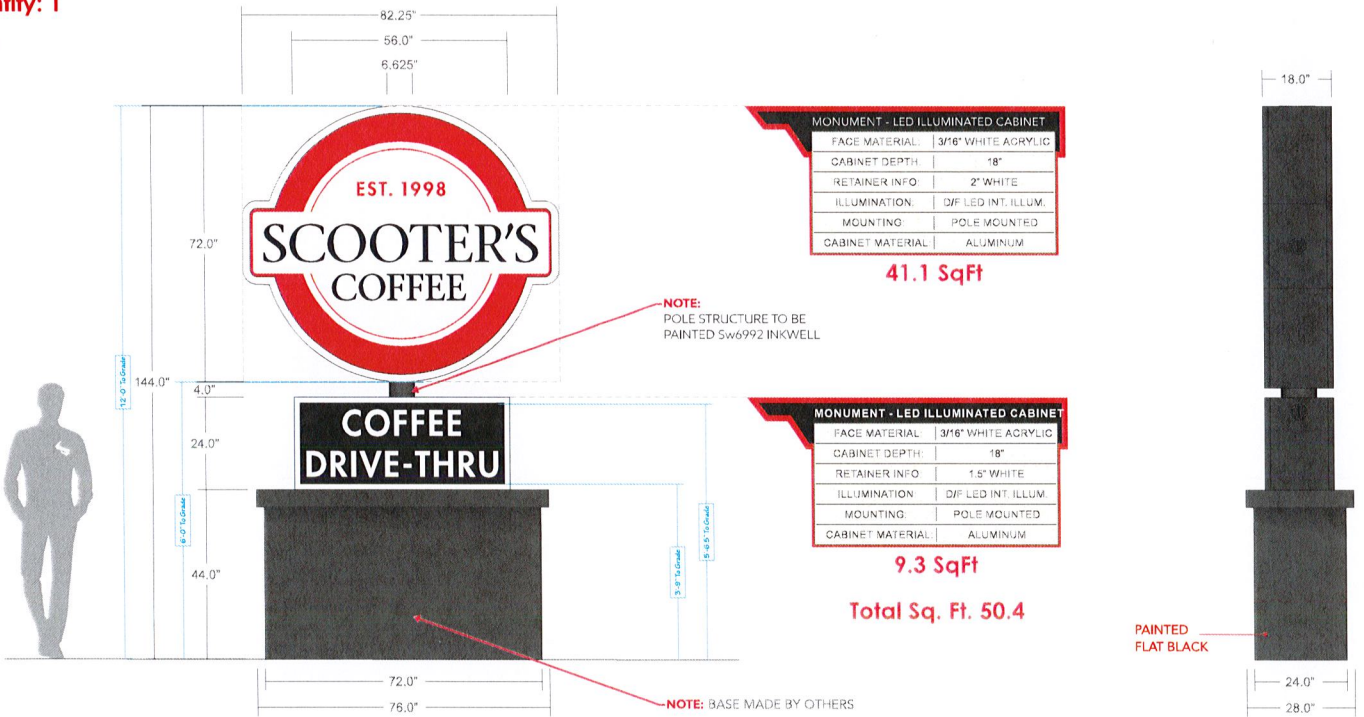

MONUMENT - LED ILLUMINATED CABINET	
FACE MATERIAL:	3/16" WHITE ACRYLIC
CABINET DEPTH:	18"
RETAINER INFO:	2" WHITE
ILLUMINATION:	D/F LED INT. ILLUM.
MOUNTING:	POLE MOUNTED
CABINET MATERIAL:	ALUMINIUM

41.1 SqFt

MONUMENT - LED ILLUMINATED CABINET	
FACE MATERIAL:	3/16" WHITE ACRYLIC
CABINET DEPTH:	18"
RETAINER INFO:	1.5" WHITE
ILLUMINATION:	D/F LED INT. ILLUM.
MOUNTING:	POLE MOUNTED
CABINET MATERIAL:	ALUMINIUM

9.3 SqFt

Total Sq. Ft. 50.4

PAINTED
FLAT BLACK

