



**City of Bryant, Arkansas**  
 Community Development  
 210 SW 3<sup>rd</sup> Street Bryant, AR 72022  
 501-943-0943

## SIGN PERMIT APPLICATION

Applicants are advised to read the Sign Ordinance prior to completing and signing this form.

The Sign Ordinance is available at [www.cityofbryant.com](http://www.cityofbryant.com) under the Planning and Community Development tab.

Note: Electrical Permits may be Required, Please contact the Community Development Office for more information.

Date: January 31, 2023

### Sign Co. or Sign Owner

Name ACE Sign Company  
 Address 11935 Interstate 30  
 City, State, Zip Little Rock, AR 72209  
 Phone 501-562-0800  
 Email Address tonya.h@acesigncompany.com

### Property Owner

Name Indian Springs Baptist Church  
 Address 23581 Interstate 30 South  
 City, State, Zip Bryant, AR 72022  
 Phone 501-847-2915  
 Email Address adam@isbcbryant.org

### GENERAL INFORMATION

Name of Business Indian Springs Baptist Church  
 Address/Location of sign 23581 Interstate 30 South, Bryant AR 72022  
 Zoning Classification C-1

**Please use following page to provide details on the signs requesting approval.** Along with information provided on this application, **a Site Plan showing placement of sign(s) and any existing sign(s) on the property is required** to be submitted. **Renderings of the sign(s) showing the correct dimensions is also required** to be submitted with the application. A thirty-five dollar (\$35) per sign payment will be collected at the time of permit issuance. According to the Sign Ordinance a fee for and sign variance or special sign permit request shall be one hundred dollars (\$100). Additional documentation may be required by Sign Administrator.

### READ CAREFULLY BEFORE SIGNING

I Tonya Hulett, do hereby certify that all information contained within this application is true and correct. I fully understand that the terms of the Sign Ordinance supersede the Sign Administrator's approval and that all signs must fully comply with all terms of the Sign Ordinance regardless of approval. I further certify that the proposed sign is authorized by the owner of the property and that I am authorized by the property owner to make this application. I understand

that no sign may be placed in public right of way. I understand that I must comply with all Building and Electrical Codes and that it is my responsibility to obtain all necessary permits.

**Use table below to enter information regarding each sign for approval. Please use each letter to reference each sign rendering.**

SIGN	Type (Façade, Pole, Monument, other)	Dimensions (Height, Length, Width)	Sqft (Measured in whole as rectangle)	Height of Sign (Measured from lot surface)		Column for Admin Certifying Approval
				Top of Sign	Bottom of Sign	
1	Post and Panel	2' x 3'	6	5'	2'	
2	Post and Panel	3' x 3'	9	5'	2'	
3	Post and Panel	3' x 3'	9	5'	2'	
4	Post and Panel	3' x 3'	9	5'	2'	
5	Post and Panel	3' x 3'	9	5'	2'	
6	Post and Panel	2' x 3'	6	5'	2'	

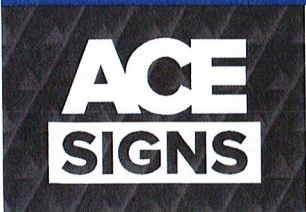

<b>PROPERTY BRAND/EXTENSION:</b> Indian Springs Baptist Church		<b>PROPERTY LOCATION:</b> 23581 Interstate 30 S. Bryant, AR 72022		<b>PROPERTY CODE:</b> TBD
<b>DATE:</b> 12/08/2022	<b>SALES REP:</b> Tonya Hulett	<b>PREPARED BY:</b> VP		<b>INITIALS:</b> _____
<small>©2022 ACE Company &amp; Ace Signs of Arkansas, LLC. All Rights Reserved. This design is the property of ACE Company and are the result of original work of its employees. They are submitted to your company for the purpose of consideration to purchase from ACE Company, a project according to this design. Exhibition to anyone other than employees of your company or use of this design or to create a design that is similar without written approval from ACE Company is a violation of copyright. In the event that such violation occurs, ACE Company shall be paid for the full amount of any project using a similar design. The colors and dimensions are approximate and may vary from the actual product. Customer must Sign and Date for artwork approval to confirm they are ready for production. Please double check colors, sizes, placement, description, and spelling errors before signing. After payments and signed approval, the artwork is now owned by the customer.</small>				



# LOCATION MAP



**PROPERTY BRAND/EXTENSION:**  
Indian Springs Baptist Church

**PROPERTY LOCATION:**  
23581 Interstate 30 S. Bryant, AR 72022

**PROPERTY CODE:**  
TBD

**DATE:**  
12/08/2022

**SALES REP:**  
Tonya Hulett

**PREPARED BY:**  
VP

©2022 ACE Company & Ace Signs of Arkansas, LLC. All Rights Reserved. This design is the property of ACE Company and are the result of original work of its employees. They are submitted to your company for the purpose of consideration to purchase from ACE Company, a project according to this design. Exhibition to anyone other than employees of your company or use of this design or to create a design that is similar without written approval from ACE Company is a violation of copyright. In the event that such violation occurs, ACE Company shall be paid for the full amount of any project using a similar design. The colors and dimensions are approximate and may vary from the actual product. Customer must Sign and Date for artwork approval to confirm they are ready for production. Please double check colors, sizes, placement, description, and spelling errors before signing. After payments and signed approval, the artwork is now owned by the customer.

**INITIALS:** \_\_\_\_\_



# SITE PLAN

## PROPOSED SIGNS:

- ① DIRECTIONAL
- ② DIRECTIONAL
- ③ DIRECTIONAL
- ④ DIRECTIONAL
- ⑤ DIRECTIONAL
- ⑥ DIRECTIONAL

## EXISTING SIGNS:

- ① NO SIGN
- ② NO SIGN
- ③ NO SIGN
- ④ NO SIGN
- ⑤ NO SIGN
- ⑥ NO SIGN

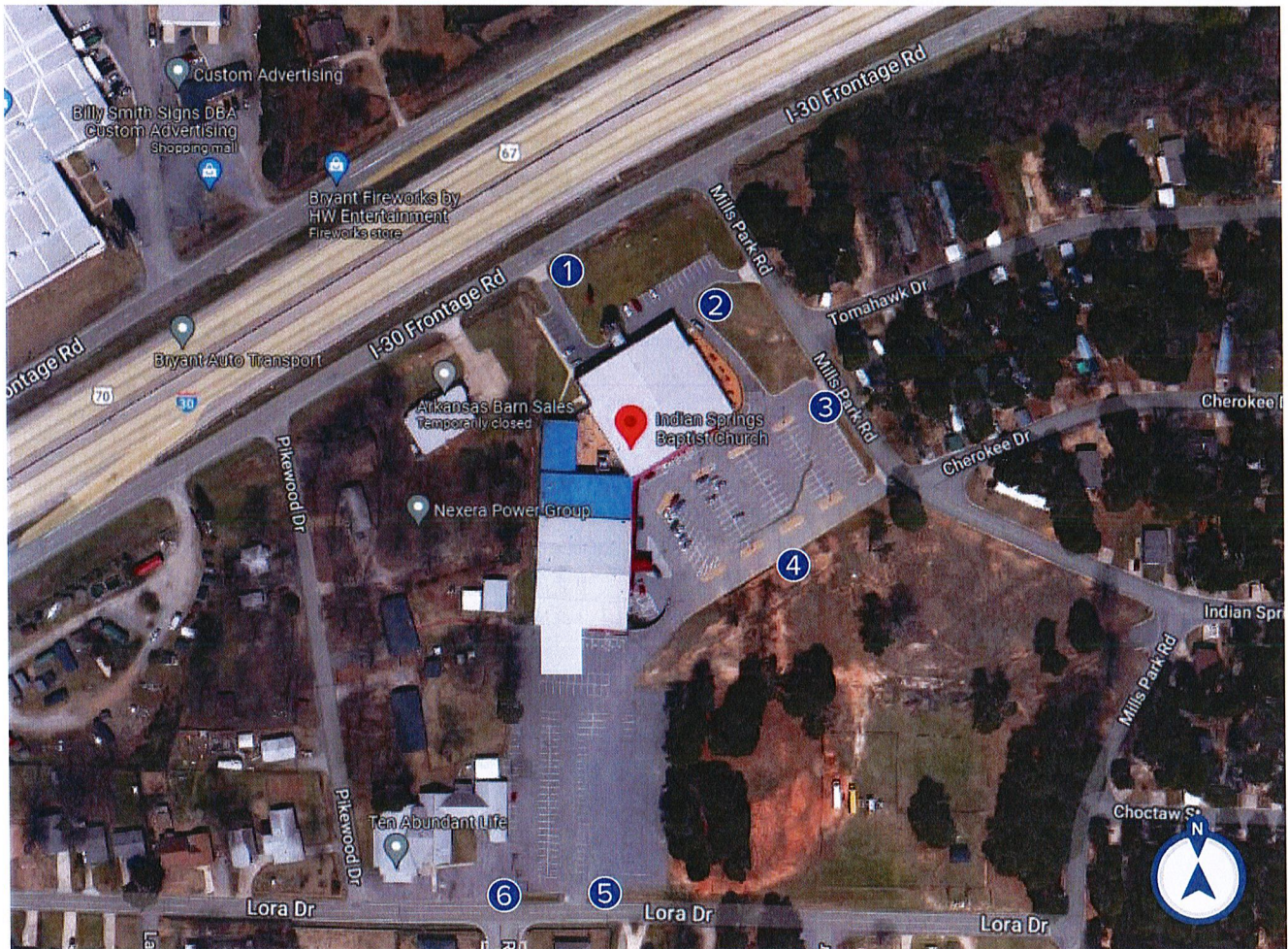

**PROPERTY BRAND/EXTENSION:**  
Indian Springs Baptist Church

**PROPERTY LOCATION:**  
23581 Interstate 30 S. Bryant, AR 72022

**PROPERTY CODE:**  
TBD

**DATE:**  
12/19/2022

**SALES REP:**  
Tonya Hulett

**PREPARED BY:**  
VP

©2022 ACE Company & Ace Signs of Arkansas, LLC. All Rights Reserved. This design is the property of ACE Company and are the result of original work of its employees. They are submitted to your company for the purpose of consideration to purchase from ACE Company, a project according to this design. Exhibition to anyone other than employees of your company or use of this design or to create a design that is similar without written approval from ACE Company is a violation of copyright. In the event that such violation occurs, ACE Company shall be paid for the full amount of any project using a similar design. The colors and dimensions are approximate and may vary from the actual product. Customer must Sign and Date for artwork approval to confirm they are ready for production. Please double check colors, sizes, placement, description, and spelling errors before signing. After payments and signed approval, the artwork is now owned by the customer.

**INITIALS:** \_\_\_\_\_



FRONT

BACK



2' x 3' double sided ACM panel with applied graphics  
5' overall height with posts

- PANTONE WHITE
- PANTONE 288 C

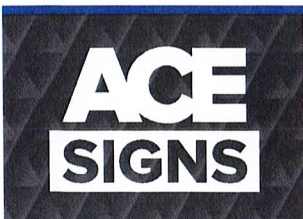

<b>PROPERTY BRAND/EXTENSION:</b> Indian Springs Baptist Church	<b>PROPERTY LOCATION:</b> 23581 Interstate 30 S. Bryant, AR 72022	<b>PROPERTY CODE:</b> TBD
---	--	------------------------------

<b>DATE:</b> 1/4/2022	<b>SALES REP:</b> Tonya Hulett	<b>PREPARED BY:</b> Kayla Haydar
--------------------------	-----------------------------------	-------------------------------------

©2022 ACE Company & Ace Signs of Arkansas, LLC. All Rights Reserved. This design is the property of ACE Company and are the result of original work of its employees. They are submitted to your company for the purpose of consideration to purchase from ACE Company, a project according to this design. Exhibition to anyone other than employees of your company or use of this design or to create a design that is similar without written approval from ACE Company is a violation of copyright. In the event that such violation occurs, ACE Company shall be paid for the full amount of any project using a similar design. The colors and dimensions are approximate and may vary from the actual product. Customer must Sign and Date for artwork approval to confirm they are ready for production. Please double check colors, sizes, placement, description, and spelling errors before signing. After payments and signed approval, the artwork is now owned by the customer.

INITIALS: \_\_\_\_\_



FRONT

BACK

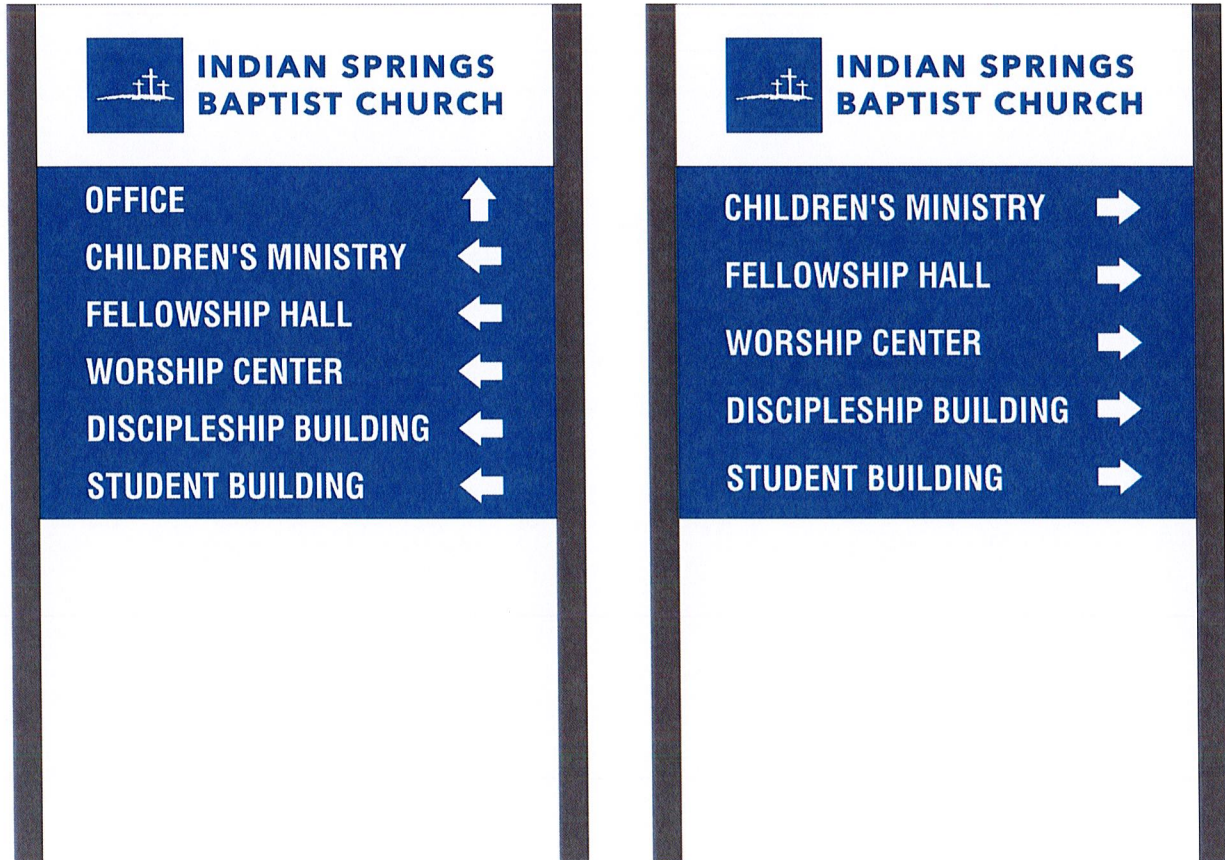

3' x 3' double sided ACM panel with applied graphics  
5' overall height with posts

- PANTONE WHITE
- PANTONE 288 C

	<b>PROPERTY BRAND/EXTENSION:</b> Indian Springs Baptist Church		<b>PROPERTY LOCATION:</b> 23581 Interstate 30 S. Bryant, AR 72022		<b>PROPERTY CODE:</b> TBD
	<b>DATE:</b> 12/19/2022	<b>SALES REP:</b> Tonya Hulett	<b>PREPARED BY:</b> Kayla Haydar		INITIALS: _____
<small>©2022 ACE Company &amp; Ace Signs of Arkansas, LLC. All Rights Reserved. This design is the property of ACE Company and are the result of original work of its employees. They are submitted to your company for the purpose of consideration to purchase from ACE Company, a project according to this design. Exhibition to anyone other than employees of your company or use of this design or to create a design that is similar without written approval from ACE Company is a violation of copyright. In the event that such violation occurs, ACE Company shall be paid for the full amount of any project using a similar design. The colors and dimensions are approximate and may vary from the actual product. Customer must Sign and Date for artwork approval to confirm they are ready for production. Please double check colors, sizes, placement, description, and spelling errors before signing. After payments and signed approval, the artwork is now owned by the customer.</small>					



FRONT

BACK

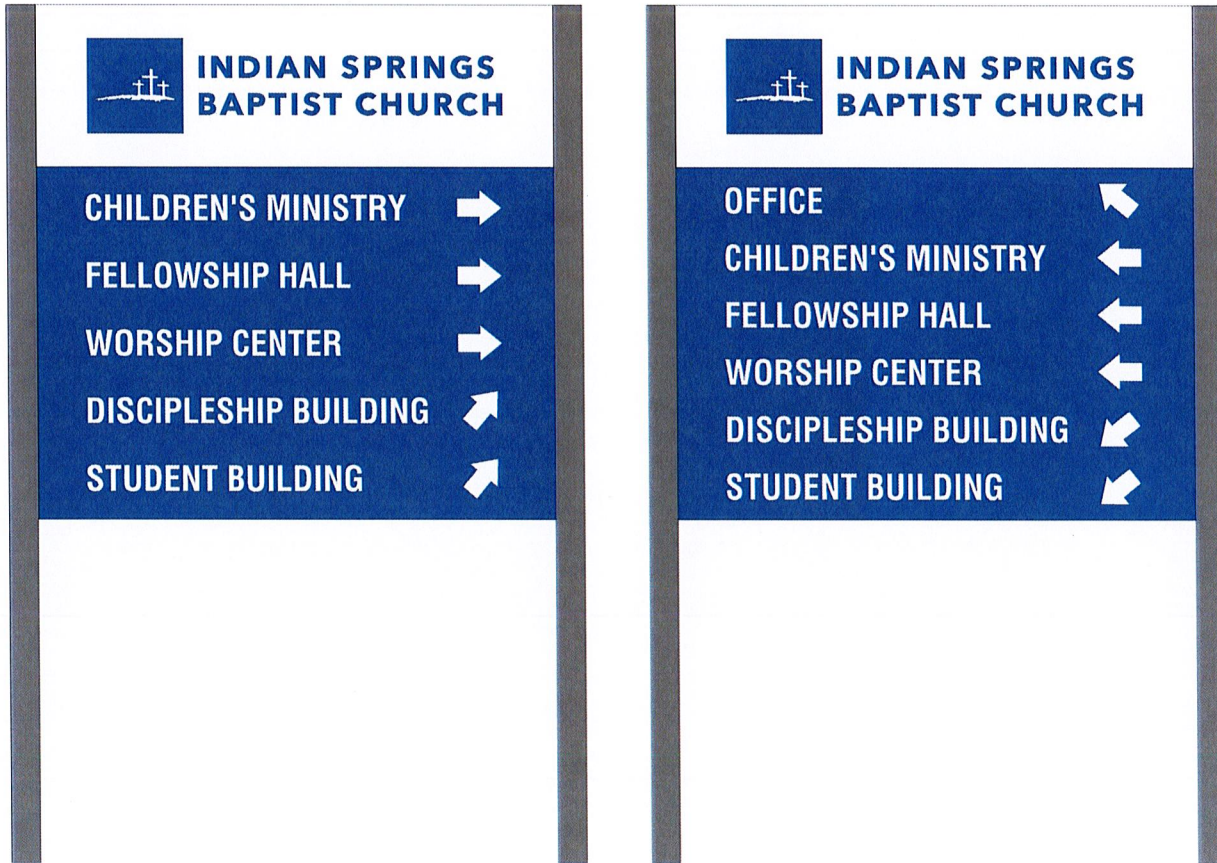

3' x 3' double sided ACM panel with applied graphics  
5' overall height with posts

- PANTONE WHITE
- PANTONE 288 C

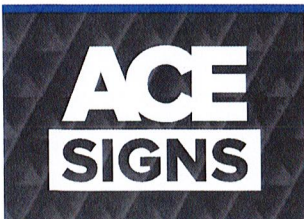

**PROPERTY BRAND/EXTENSION:**  
Indian Springs Baptist Church

**PROPERTY LOCATION:**  
23581 Interstate 30 S. Bryant, AR 72022

**PROPERTY CODE:**  
TBD

**DATE:**  
12/28/2022

**SALES REP:**  
Tonya Hulett

**PREPARED BY:**  
Kayla Haydar

©2022 ACE Company & Ace Signs of Arkansas, LLC. All Rights Reserved. This design is the property of ACE Company and are the result of original work of its employees. They are submitted to your company for the purpose of consideration to purchase from ACE Company, a project according to this design. Exhibition to anyone other than employees of your company or use of this design or to create a design that is similar without written approval from ACE Company is a violation of copyright. In the event that such violation occurs, ACE Company shall be paid for the full amount of any project using a similar design. The colors and dimensions are approximate and may vary from the actual product. Customer must Sign and Date for artwork approval to confirm they are ready for production. Please double check colors, sizes, placement, description, and spelling errors before signing. After payments and signed approval, the artwork is now owned by the customer.

INITIALS: \_\_\_\_\_



FRONT

BACK



3' x 3' double sided ACM panel with applied graphics  
5' overall height with posts

- PANTONE WHITE
- PANTONE 288 C

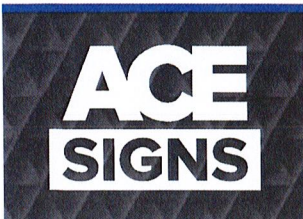

<b>PROPERTY BRAND/EXTENSION:</b> Indian Springs Baptist Church		<b>PROPERTY LOCATION:</b> 23581 Interstate 30 S. Bryant, AR 72022		<b>PROPERTY CODE:</b> TBD
<b>DATE:</b> 12/19/2022	<b>SALES REP:</b> Tonya Hulett	<b>PREPARED BY:</b> Kayla Haydar		<b>INITIALS:</b> _____
<small>©2022 ACE Company &amp; Ace Signs of Arkansas, LLC. All Rights Reserved. This design is the property of ACE Company and are the result of original work of its employees. They are submitted to your company for the purpose of consideration to purchase from ACE Company, a project according to this design. Exhibition to anyone other than employees of your company or use of this design or to create a design that is similar without written approval from ACE Company is a violation of copyright. In the event that such violation occurs, ACE Company shall be paid for the full amount of any project using a similar design. The colors and dimensions are approximate and may vary from the actual product. Customer must Sign and Date for artwork approval to confirm they are ready for production. Please double check colors, sizes, placement, description, and spelling errors before signing. After payments and signed approval, the artwork is now owned by the customer.</small>				



FRONT

BACK



3' x 3' double sided ACM panel with applied graphics  
5' overall height with posts

-  PANTONE WHITE
-  PANTONE 288 C

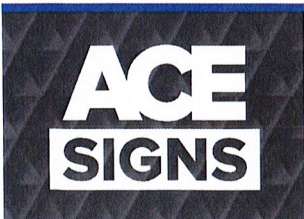

**PROPERTY BRAND/EXTENSION:**  
Indian Springs Baptist Church

**PROPERTY LOCATION:**  
23581 Interstate 30 S. Bryant, AR 72022

**PROPERTY CODE:**  
TBD

**DATE:**  
12/28/2022

**SALES REP:**  
Tonya Hulett

**PREPARED BY:**  
Kayla Haydar

©2022 ACE Company & Ace Signs of Arkansas, LLC. All Rights Reserved. This design is the property of ACE Company and are the result of original work of its employees. They are submitted to your company for the purpose of consideration to purchase from ACE Company, a project according to this design. Exhibition to anyone other than employees of your company or use of this design or to create a design that is similar without written approval from ACE Company is a violation of copyright. In the event that such violation occurs, ACE Company shall be paid for the full amount of any project using a similar design. The colors and dimensions are approximate and may vary from the actual product. Customer must Sign and Date for artwork approval to confirm they are ready for production. Please double check colors, sizes, placement, description, and spelling errors before signing. After payments and signed approval, the artwork is now owned by the customer.

INITIALS: \_\_\_\_\_



FRONT

BACK



2' x 3' double sided ACM panel with applied graphics  
5' overall height with posts

- PANTONE WHITE
- PANTONE 288 C

	<b>PROPERTY BRAND/EXTENSION:</b> Indian Springs Baptist Church		<b>PROPERTY LOCATION:</b> 23581 Interstate 30 S. Bryant, AR 72022		<b>PROPERTY CODE:</b> TBD
	<b>DATE:</b> 1/4/2022	<b>SALES REP:</b> Tonya Hulett	<b>PREPARED BY:</b> Kayla Haydar		INITIALS: _____
<small>©2022 ACE Company &amp; Ace Signs of Arkansas, LLC. All Rights Reserved. This design is the property of ACE Company and are the result of original work of its employees. They are submitted to your company for the purpose of consideration to purchase from ACE Company, a project according to this design. Exhibition to anyone other than employees of your company or use of this design or to create a design that is similar without written approval from ACE Company is a violation of copyright. In the event that such violation occurs, ACE Company shall be paid for the full amount of any project using a similar design. The colors and dimensions are approximate and may vary from the actual product. Customer must Sign and Date for artwork approval to confirm they are ready for production. Please double check colors, sizes, placement, description, and spelling errors before signing. After payments and signed approval, the artwork is now owned by the customer.</small>					