

**OWNER:**  
 Name: HERITAGE HOMES & DEVELOPMENT OF CENTRAL ARK INC  
 Address: 520 REUBEN DR.  
 BRYANT, ARKANSAS 72022

**DEVELOPER:**  
 Name: HERITAGE HOMES & DEVELOPMENT OF CENTRAL ARK INC  
 Address: 520 REUBEN DR.  
 BRYANT, ARKANSAS 72022

**CERTIFICATE OF OWNER:**

We, the undersigned, owners of the real estate shown and described herein do hereby certify that we have laid off, platted and subdivided, and do hereby lay off, plat and subdivide said real estate in accordance with the within plat.

Date of Execution \_\_\_\_\_ Name: \_\_\_\_\_

Source of Title: Saline County Deed Book 2022 Page 027345.

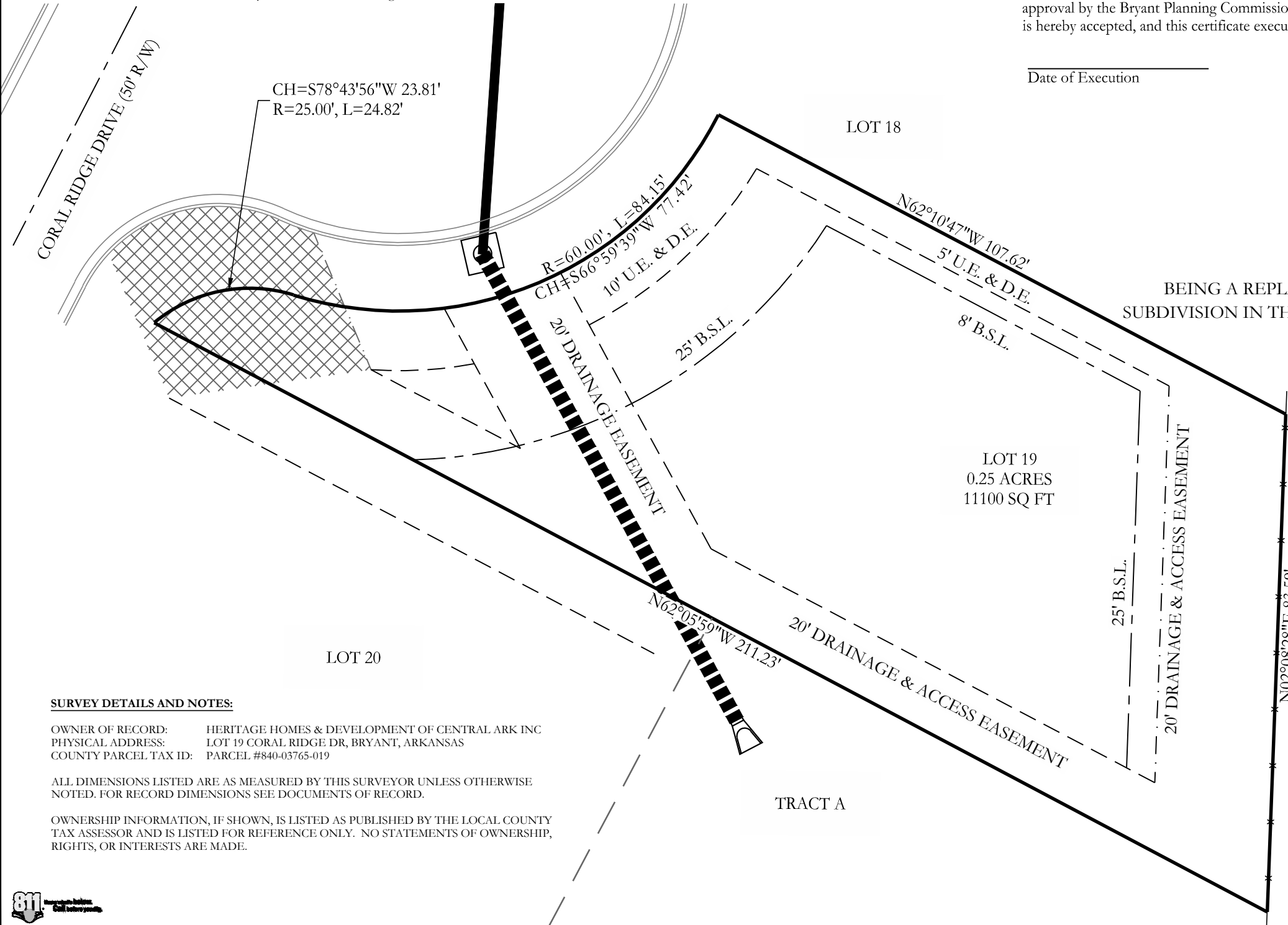

**SURVEY DETAILS AND NOTES:**

OWNER OF RECORD: HERITAGE HOMES & DEVELOPMENT OF CENTRAL ARK INC  
 PHYSICAL ADDRESS: LOT 19 CORAL RIDGE DR, BRYANT, ARKANSAS  
 COUNTY PARCEL TAX ID: PARCEL #840-03765-019

ALL DIMENSIONS LISTED ARE AS MEASURED BY THIS SURVEYOR UNLESS OTHERWISE NOTED. FOR RECORD DIMENSIONS SEE DOCUMENTS OF RECORD.

OWNERSHIP INFORMATION, IF SHOWN, IS LISTED AS PUBLISHED BY THE LOCAL COUNTY TAX ASSESSOR AND IS LISTED FOR REFERENCE ONLY. NO STATEMENTS OF OWNERSHIP, RIGHTS, OR INTERESTS ARE MADE.

**CERTIFICATE OF FINAL SURVEYING ACCURACY:**

I, Corbitt R. Shoffner, hereby certify that this plat correctly represents a survey completed by me, or under my supervision, that the boundary lines shown hereon correspond with the description in the deeds cited in the above Source of Titles; and that all monuments which were found or placed on the property are correctly described and located.

Date of Execution \_\_\_\_\_ Name: Corbitt R. Shoffner,  
 Registered Professional  
 Land Surveyor, No. 1664  
 Arkansas

**CERTIFICATE OF FINAL APPROVAL:**

Pursuant to the City of Bryant Subdivision Rules and Regulations, this document was given approval by the Bryant Planning Commission at a meeting held \_\_\_\_\_ 20\_\_\_\_. All documents is hereby accepted, and this certificate executed under the authority of said rules and regulations.

Date of Execution \_\_\_\_\_ Rick Johnson  
 Bryant Planning Commission

**LOT 19R**

BEING A REPLAT OF LOT 19, CORAL RIDGE SUBDIVISION, A SUBDIVISION IN THE CITY OF BRYANT, SALINE COUNTY, ARKANSAS.

**LEGEND**

- Found Aliquot Corner
- Found Monument
- Set 1/2" Rebar & Cap
- △ Computed point
- (M) Measured
- (P) Platted/Record
- Fence

Drawn By: MD Checked: \_\_\_\_\_

**GENERAL DISCLAIMER**  
 This survey is for the exclusive use and benefit of parties shown hereon. Use or duplication of this document by any other parties is prohibited and voids said document.  
 This survey is based on public records and/or title investigations furnished by third parties. No independent search or investigation has been made by this firm for any records, public or private. Listed reference documents hereon were used and considered as a part of this survey; however other records, if any, could further affect this survey. No statement or guarantee of ownership, rights, or other interests are made by this survey plat.  
**FLOOD STATEMENT**  
 No portion of the property described hereon lies within the 100 year flood plain, according to the Flood Insurance Rate Map, panel # 05125C0223E, dated: 06/05/2020.

**HOPE CONSULTING**  
**ENGINEERS - SURVEYORS**  
 For the Exclusive Use and Benefit of:  
 Heritage Homes  
 Address Lot 19 Coral Ridge Dr.  
 Bryant, AR

129 North Main Street Benton, Arkansas 72015 office: (501) 315-2626 fax: (501) 315-0024 www.HopeConsulting.com	500	01S	14W	0	07	130	62	1664
----------------------------------------------------------------------------------------------------------------------------	-----	-----	-----	---	----	-----	----	------

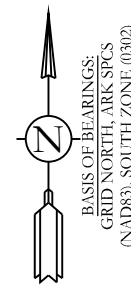

BASIS OF BEARINGS:  
 GRID NORTH, ARK SPCS  
 (NAD83), SOUTH ZONE (0302)



ORIGINAL SIGNATURE ON FILE

