

comdev@CITYOFBRYANT.CO

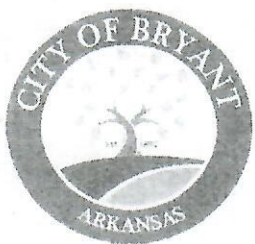

City of Bryant, Arkansas
Community Development
210 SW 3rd Street Bryant, AR 72022
501-943-0943

SIGN PERMIT APPLICATION

Applicants are advised to read the Sign Ordinance prior to completing and signing this form.
The Sign Ordinance is available at www.cityofbryant.com under the Planning and Community Development tab.

Note: Electrical Permits may be Required. Please contact the Community Development Office for more information.

Date: MAY 15, 2023

Sign Co. or Sign Owner

Name SOUTHPAW DESIGNS
Address 213 E. NARROWAY
City, State, Zip BENTON, AR 72015
Phone 501-563-4725
Email Address southpawdesigns@yahoo.com

Property Owner

Name CHRIS REED
Address 3405 MARKETPLACE DR.
City, State, Zip BRYANT AR
Phone 501-847-0863
Email Address _____

GENERAL INFORMATION

Name of Business BRYANT FAMILY CHIROPRACTIC
Address/Location of sign 3405 MARKETPLACE DR
Zoning Classification C2

Please use following page to provide details on the signs requesting approval. Along with information provided on this application, a **Site Plan showing placement of sign(s) and any existing sign(s) on the property is required** to be submitted. **Renderings of the sign(s) showing the correct dimensions is also required** to be submitted with the application. A thirty-five dollar (\$35) per sign payment will be collected at the time of permit issuance. According to the Sign Ordinance a fee for and sign variance or special sign permit request shall be one hundred dollars (\$100). Additional documentation may be required by Sign Administrator.

READ CAREFULLY BEFORE SIGNING

I, Daniel Reed, do hereby certify that all information contained within this application is true and correct. I fully understand that the terms of the Sign Ordinance supersede the Sign Administrator's approval and that all signs must fully comply with all terms of the Sign Ordinance regardless of approval. I further certify that the proposed sign is authorized by the owner of the property and that I am authorized by the property owner to make this application. I understand

that no sign may be placed in public right of way. I understand that I must comply with all Building and Electrical Codes and that it is my responsibility to obtain all necessary permits.

Use table below to enter information regarding each sign for approval. Please use each letter to reference each sign rendering.

SIGN	Type (Façade, Pole, Monument, other)	Dimensions (Height, Length, Width)	Sqft (Measured in whole as rectangle)	Height of Sign (Measured from lot surface)		Column for Admin Certifying Approval
				Top of Sign	Bottom of Sign	
A	MONUMENT	73" x 48"	APPROX 24	75"	26"	
B						
C						
E						
F						
G						

Signs of all Kinds

213 E. Narrowway Rd. Benton AR. 72015
(501) 563-4725
southpawdesigns@yahoo.com

Artwork Approved By: _____

Date: _____

Project: Bryant Family Chiropractic
Description: Proposed roadside sign

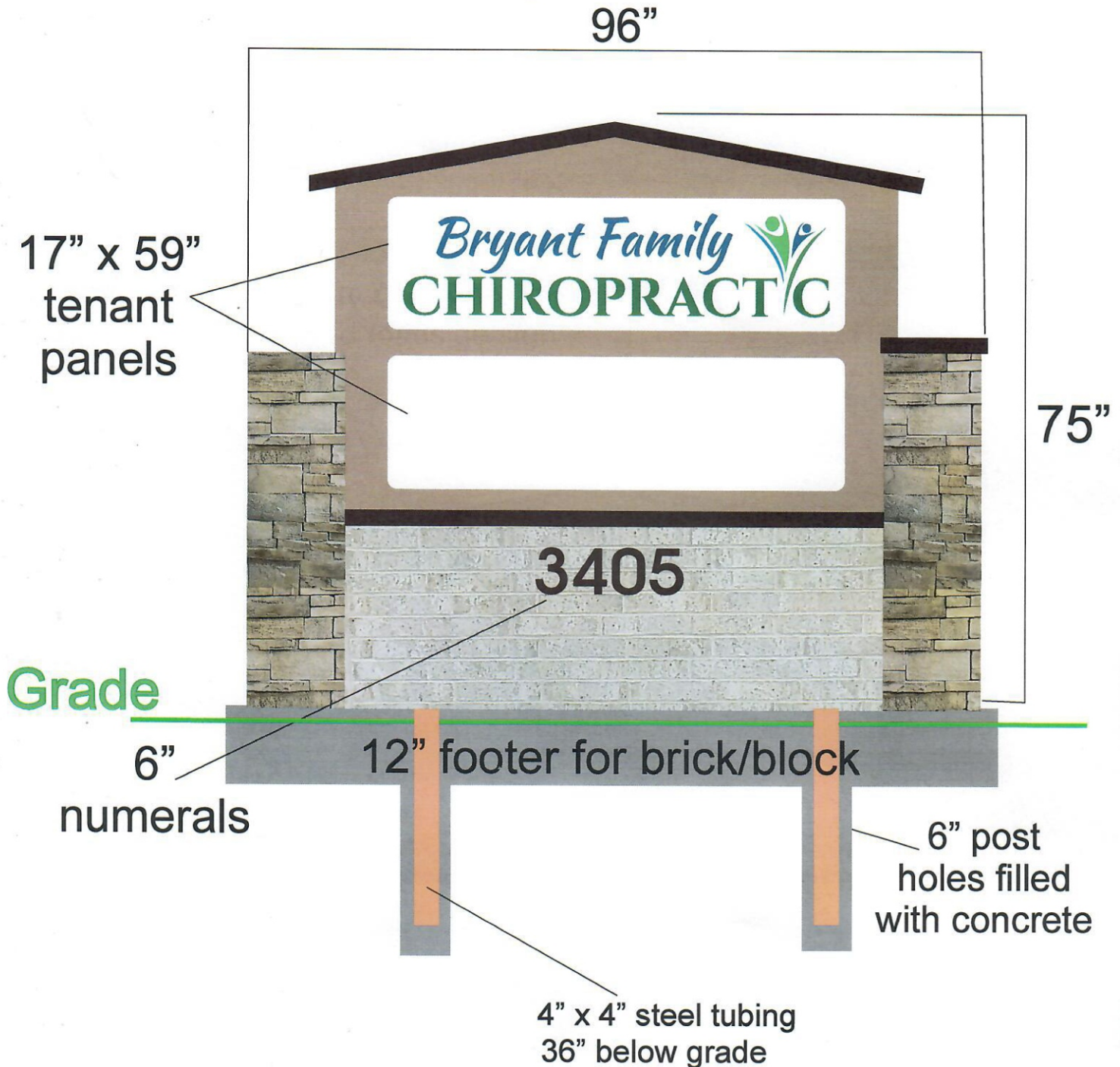

***NOTICE:** All designs- both structural and installation, engineering ideas, original artwork and applications thereof are the intellectual property of Southpaw Designs. All rights reserved. Any unauthorized usage, duplication of or any reasonable likeness thereof shall be considered infringement and proper legal recourse will be taken upon all parties involved in design, production, construction, installation and display in any form.

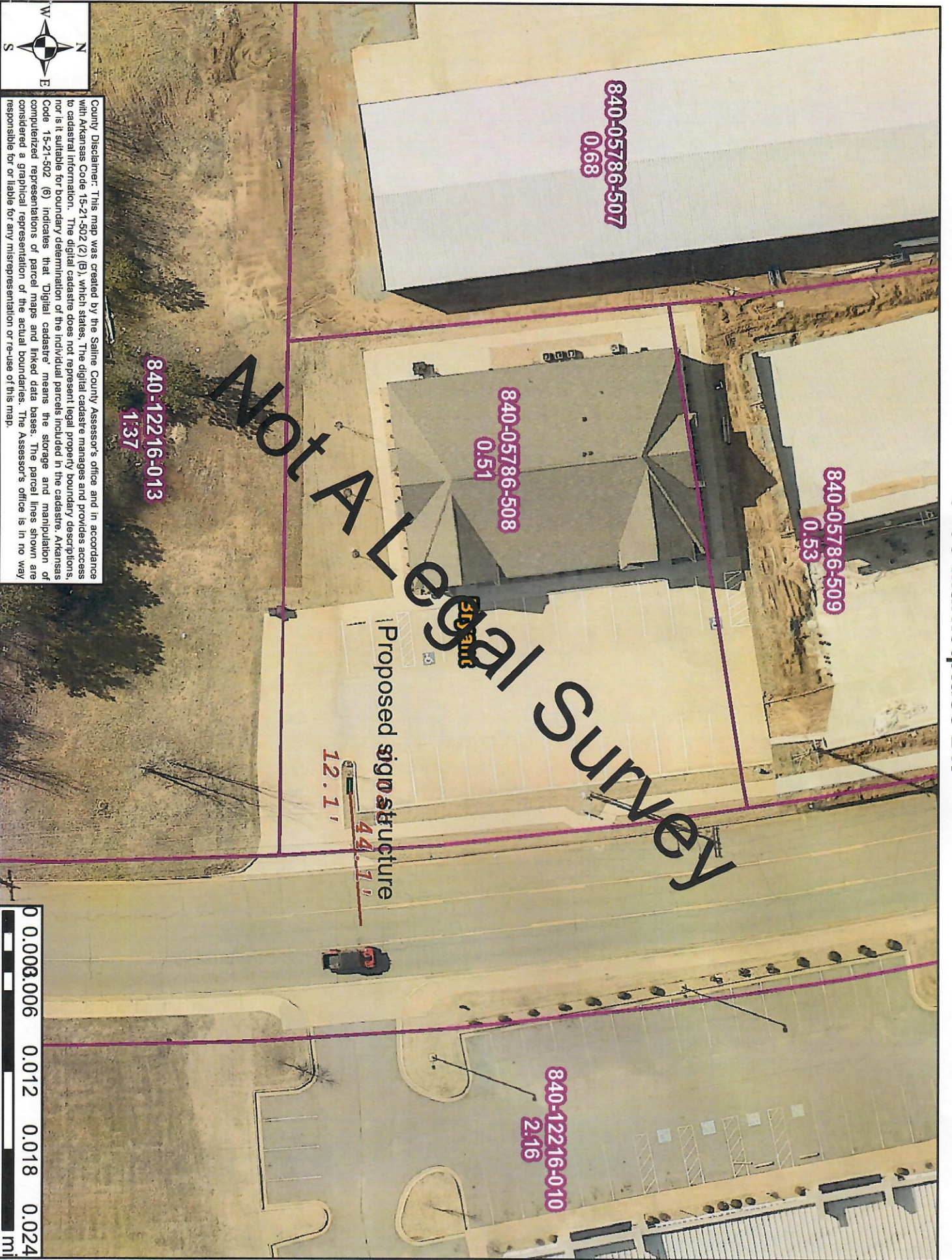

840-05786-507
0.68

840-05786-509
0.53

840-05786-508
0.51

840-12216-010
2.16

840-12216-013
1.37

Proposed sign structure
44.1' x 12.1'

NOT A Legal Survey



County Disclaimer: This map was created by the Saline County Assessor's office and in accordance with Arkansas Code 15-21-502 (2) (B), which states, "The digital cadastre manages and provides access to cadastral information. The digital cadastre does not represent legal property boundary descriptions, nor is it suitable for boundary determination of the individual parcels included in the cadastre. Arkansas Code 15-21-502 (6) indicates that 'Digital cadastre' means the storage and manipulation of computerized representations of parcel maps and linked data bases. The parcel lines shown are considered a graphical representation of the actual boundaries. The Assessor's office is in no way responsible for or liable for any misrepresentation or re-use of this map."

