



**City of Bryant, Arkansas**  
Community Development  
210 SW 3<sup>rd</sup> Street Bryant, AR 72022  
501-943-0943

## SIGN PERMIT APPLICATION

Applicants are advised to read the Sign Ordinance prior to completing and signing this form.

The Sign Ordinance is available at [www.cityofbryant.com](http://www.cityofbryant.com) under the Planning and Community Development tab.

Note: Electrical Permits may be Required. Please contact the Community Development Office for more information.

Date: 06-09-2023

### Sign Co. or Sign Owner

Name Encinos Sign

Address 9810 E 58th St

City, State, Zip Tulsa, OK, 74146

Phone (918) 286-8535

Alternate Phone \_\_\_\_\_

### Property Owner

Name Paul Stagg

Address 2116 N Reynolds Rd

City, State, Zip Bryant, AR, 72022

Phone (479) 957-3331

Alternate Phone \_\_\_\_\_

### GENERAL INFORMATION

Name of Business Splash Carwash Bryant

Address/Location of sign 2116 N Reynolds Rd, Bryant AR 72022

Zoning Classification Commercial

**Please use following page to provide details on the signs requesting approval.** Along with information provided on this application, a **Site Plan showing placement of sign(s) and any existing sign(s) on the property is required** to be submitted. **Renderings of the sign(s) showing the correct dimensions is also required** to be submitted with the application. A thirty-five dollar (\$35) per sign payment will be collected at the time of permit issuance. According to the Sign Ordinance a fee for and sign variance or special sign permit request shall be one hundred dollars (\$100). Additional documentation may be required by Sign Administrator.

### READ CAREFULLY BEFORE SIGNING

I \_\_\_\_\_, do hereby certify that all information contained within this application is true and correct. I fully understand that the terms of the Sign Ordinance supersede the Sign Administrator's approval and that all signs must fully comply with all terms of the Sign Ordinance regardless of approval. I further certify that the proposed sign is authorized by the owner of the property and that I am authorized by the property owner to make this application. I understand

that no sign may be placed in public right of way. I understand that I must comply with all Building and Electrical Codes and that it is my responsibility to obtain all necessary permits.

**Use table below to enter information regarding each sign for approval. Please use each letter to reference each sign rendering.**

SIGN	Type (Façade, Pole, Monument, other)	Dimensions (Height, Length, Width)	Sqft (Measured in whole as rectangle)	Height of Sign (Measured from lot surface)		Column for Admin Certifying Approval
				Top of Sign	Bottom of Sign	
Sign E1	A Façade	9'-6" x 7'10"	70.5'	17'	8'-7.5"	
Sign E2	B Façade	9'-6" x 7'10"	70.5'	17'	8'-7.5"	
Sign E2a	C Façade	4'-2" x 7'-8"	11'-10"	18'-2"	14'	
Sign E4	E Other	10" x 37'-9"	37'	14'-2"	15'	
Sign M1	F Monument	7' x 8'	56'	0'	7'	
	G					

# SIGN MAP

SIGNAGE LEGEND	
SYMBOL	DESCRIPTION
M1	MONUMENT SIGN
D1	EXIT ONLY / DRIVE CLEAN - DOUBLE SIDED
D2	EXIT ONLY - SINGLE SIDED
D3	YIELD SIGN
A1	ENTRANCE ARROW
A2	EXIT ARROW
A3	EXIT + FREE VACS - SINGLE SIDED
A4	CARWASH ENTRANCE - SINGLE SIDED
E1	LOGO PANEL
E2	LOGO PANEL + "CAR WASH"
E3	<del>NOT USED</del>
E4	POS CANOPY LETTERS
E5	DISCLAIMER SIGN

9810 E 58th St, Tulsa, OK 74146  
 (918) 286 8535  
 www.encinos3d.com

**CUSTOMER:**  
 Splash Carwash Bryant

**CITY AND STATE:**  
 2116 N Reynolds Rd, Bryant  
 AR 72022

**DATE:**  
 05-05-2023

**DRAWING NUMBER:**  
 230379

**SCALE:**  
 1/16" = 1'

**PAGE NO.:**  
 1-1

**PROJECT MANAGER:**  
 Jamon Glidewell

**DESIGNER:**  
 Mariana Moran

**SOLD BY:**  
 Jesus Ortiz

Please proofread all information carefully for accuracy before signing. Check names, numbers, spelling, punctuation as well as the general layout. Revisions requested after second proof are not included in the original quoted price and will be charged accordingly.

Any typographical and or layout errors not found now will be the customers responsibility.

- PYLON SIGNS
- CASINO SIGNS
- MONUMENT SIGNS
- NEON SIGNS
- BLADE SIGNS
- WALL SIGNS
- CHANNEL LETTERS
- INTERIOR SIGNS
- WAY FINDING SIGNS
- POST & PANEL
- LED DISPLAY
- COMMERCIAL & ARCHITECTURAL SIGNS

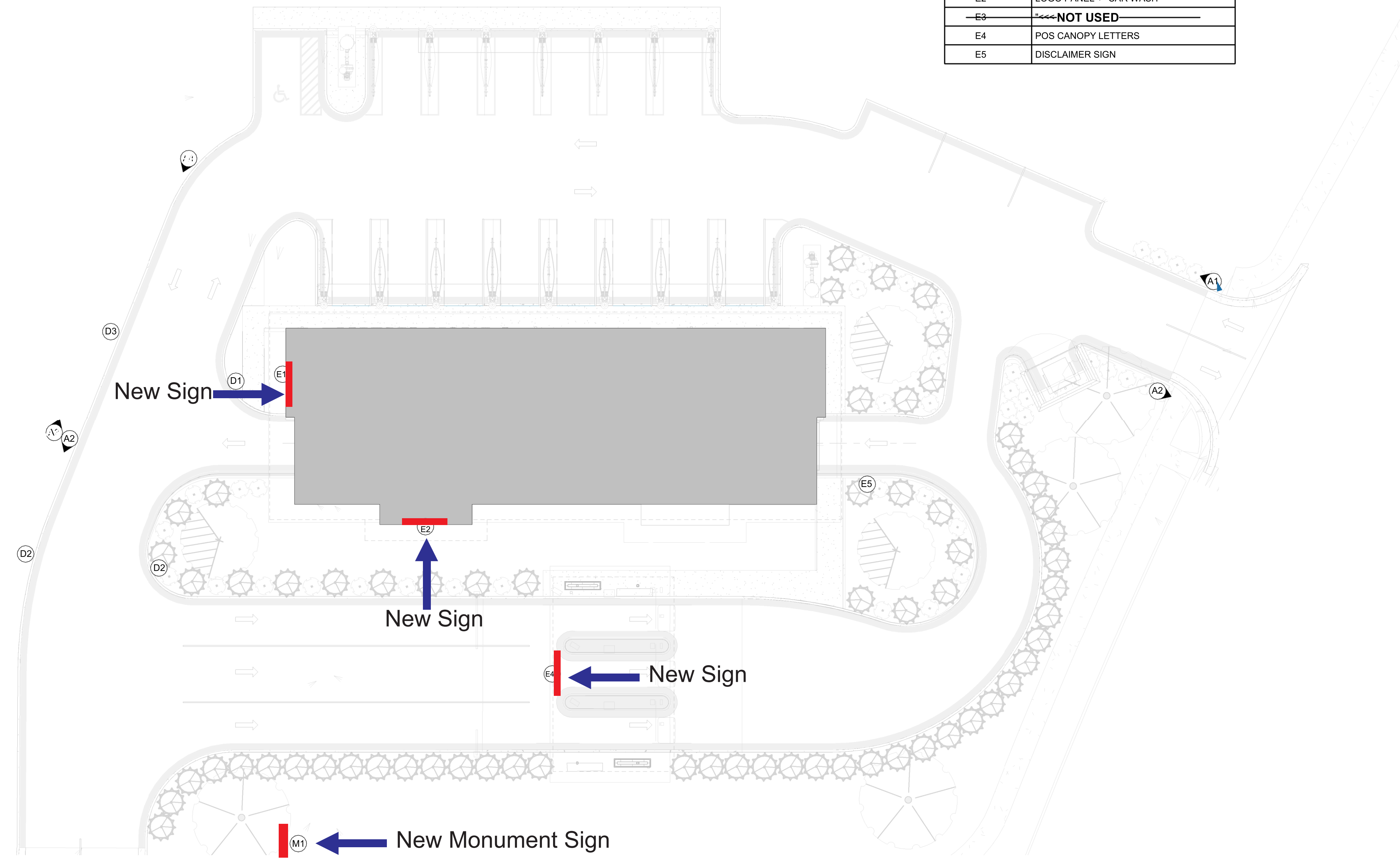

5C SIGNAGE MAP  
 1/16" = 1'-0"

# SIGNAGE DETAILS

9810 E 58th St, Tulsa, OK 74146  
 (918) 286 8535  
 www.encinos3d.com

**CUSTOMER:**  
 Splash Carwash Bryant

**CITY AND STATE:**  
 2116 N Reynolds Rd, Bryant  
 AR 72022

**DATE:**  
 05-05-2023

**DRAWING NUMBER:**  
 230379

**SCALE:**  
 1/8" = 1'

**PAGE NO.:**  
 1-1

**PROJECT MANAGER:**  
 Jamon Glidewell

**DESIGNER:**  
 Mariana Moran

**SOLD BY:**  
 Jesus Ortiz

Please proofread all information carefully for accuracy before signing. Check names, numbers, spelling, punctuation as well as the general layout. Revisions requested after second proof are not included in the original quoted price and will be charged accordingly. Any typographical and or layout errors not found now will be the customers responsibility.

- PYLON SIGNS
- CASINO SIGNS
- MONUMENT SIGNS
- NEON SIGNS
- BLADE SIGNS
- WALL SIGNS
- CHANNEL LETTERS
- INTERIOR SIGNS
- WAY FINDING SIGNS
- POST & PANEL
- LED DISPLAY
- COMMERCIAL & ARCHITECTURAL SIGNS

## 1 SIGN E1

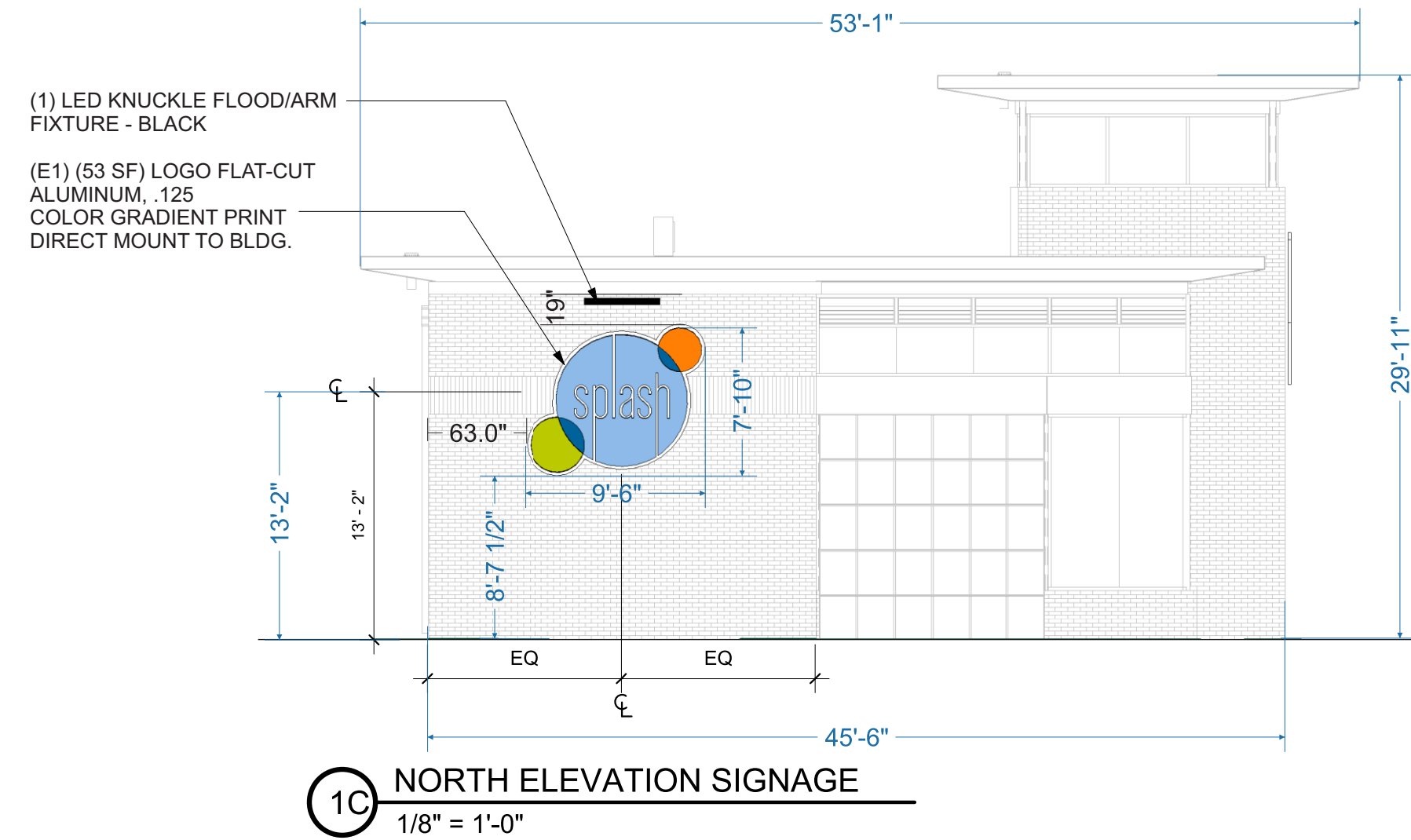

## 1 SIGN E4

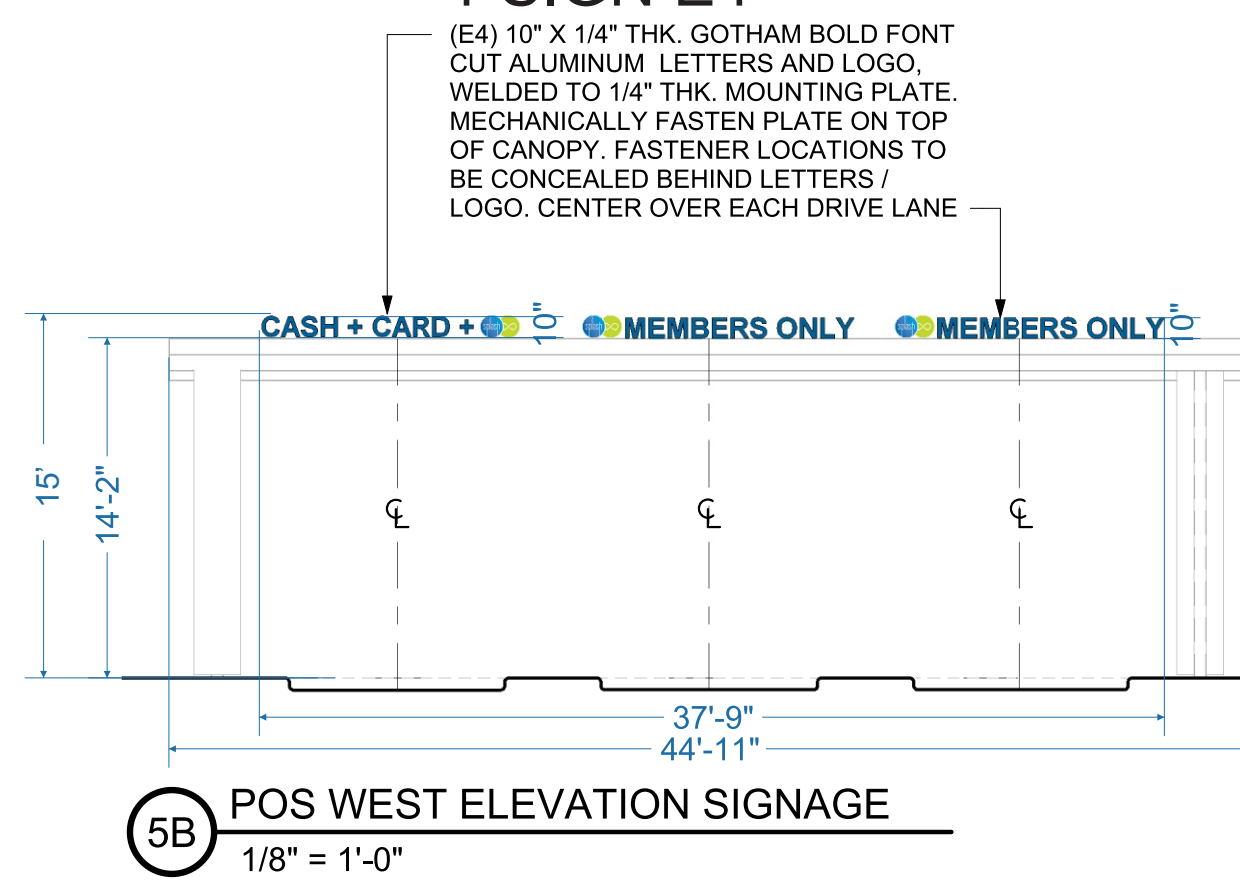

## 1 SIGN E2 1 SIGN E2A

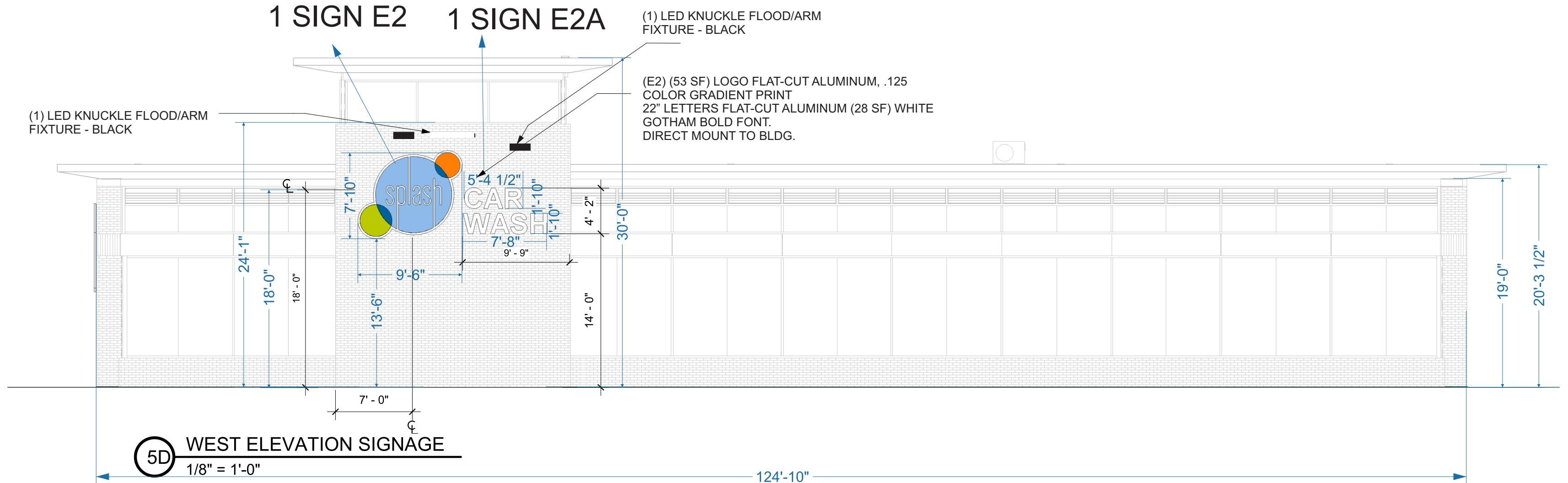

**CUSTOMER:**  
 Splash Carwash Bryant

**CITY AND STATE:**  
 2116 N Reynolds Rd, Bryant AR  
 72022

**DATE:**  
 05-05-2023

**DRAWING NUMBER:**  
 230379

**SCALE:**  
 3/4" = 1'

**PAGE NO.:**  
 1-1

**PROJECT MANAGER:**  
 Jamon Glidewell

**DESIGNER:**  
 Mariana Moran

**SOLD BY:**  
 Jesus Ortiz

Please proofread all information carefully for accuracy before signing. Check names, numbers, spelling, punctuation as well as the general layout. Revisions requested after second proof are not included in the original quoted price and will be charged accordingly. Any typographical and or layout errors not found now will be the customers responsibility.

- PYLON SIGNS
- CASINO SIGNS
- MONUMENT SIGNS
- NEON SIGNS
- BLADE SIGNS
- WALL SIGNS
- CHANNEL LETTERS
- INTERIOR SIGNS
- WAY FINDING SIGNS
- POST & PANEL
- LEDDISPLAY
- COMMERCIAL & ARCHITECTURAL SIGNS

**SIGNAGE DETAILS**

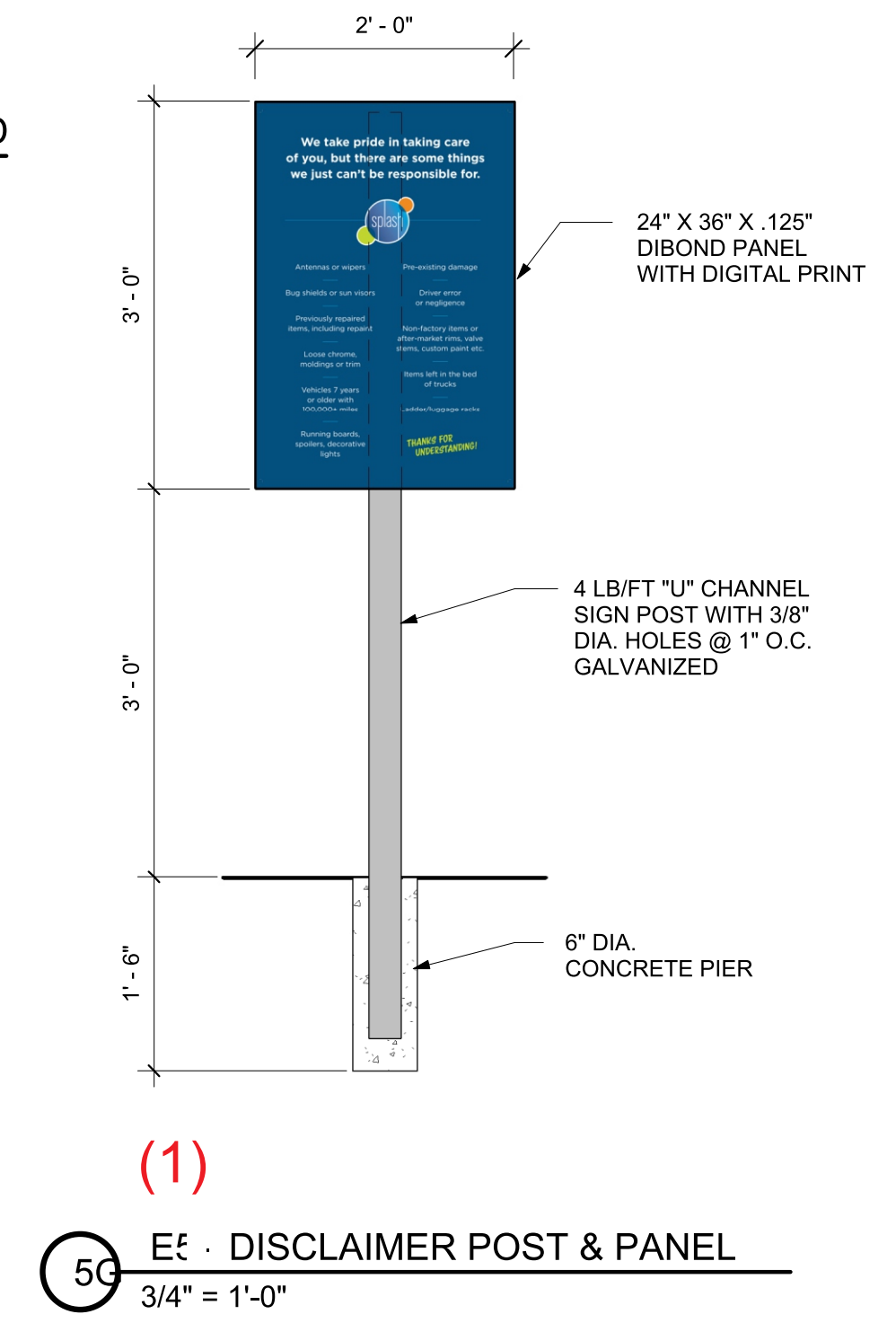
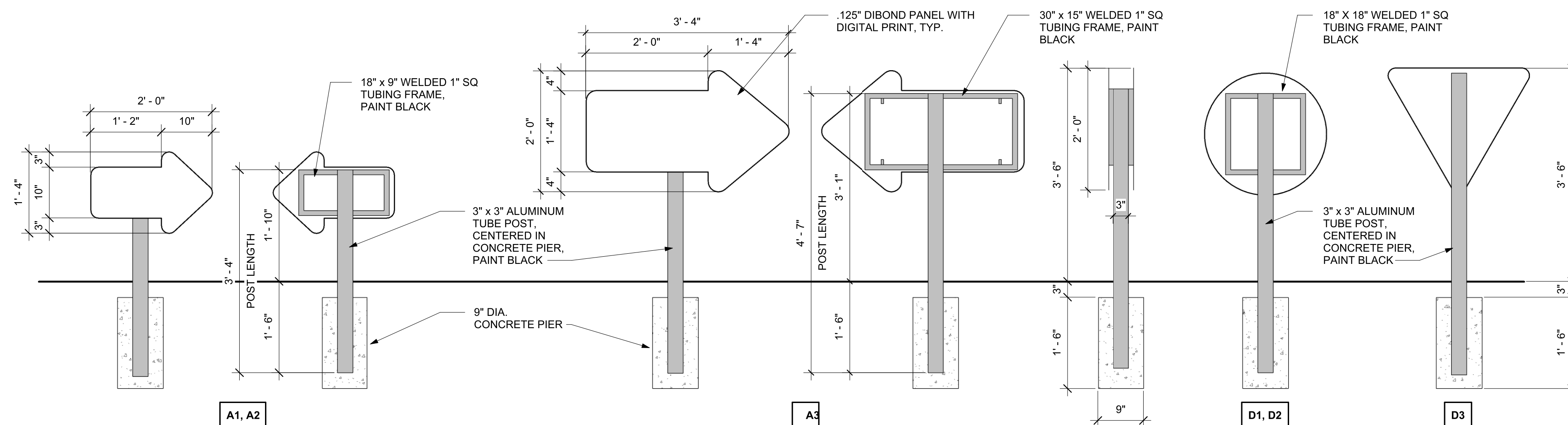
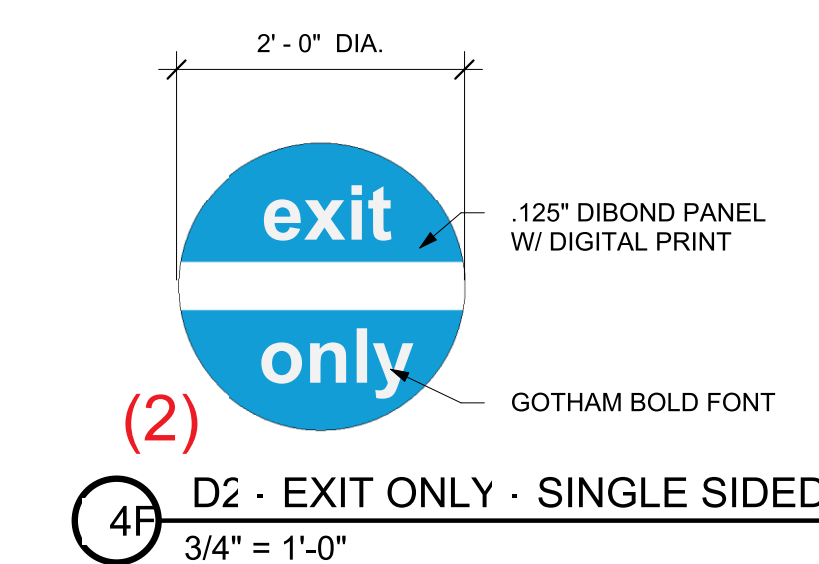
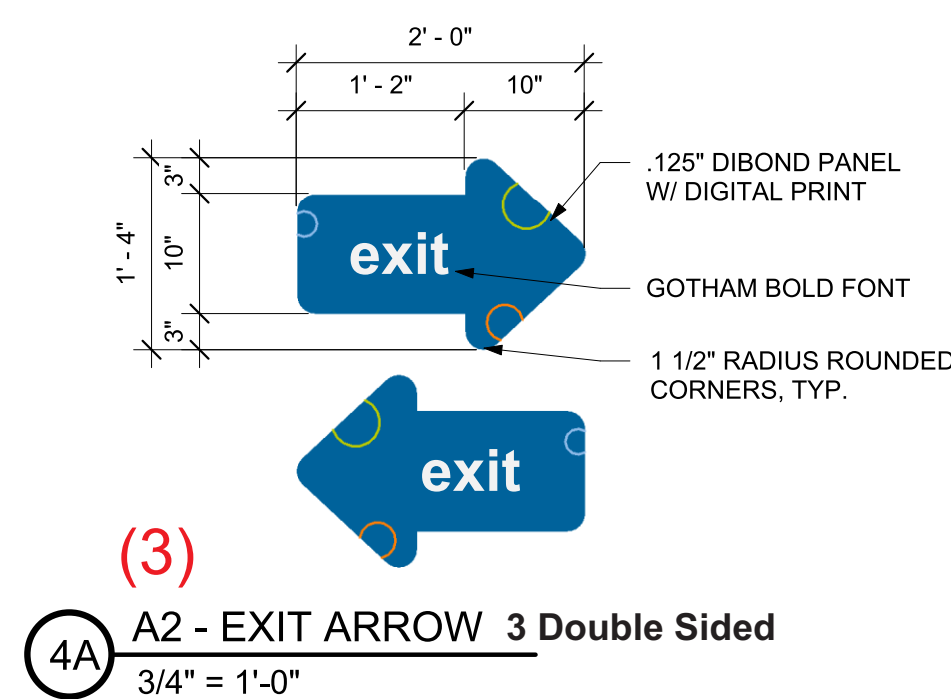
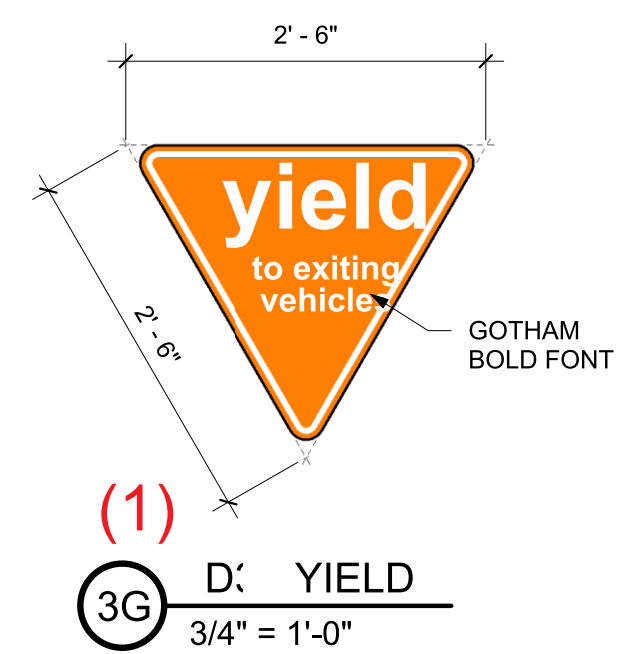
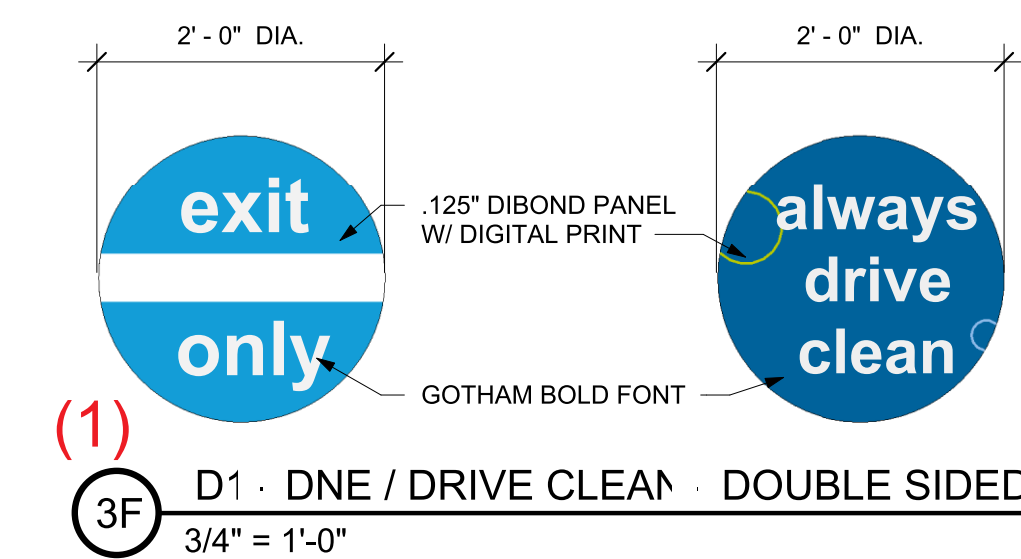
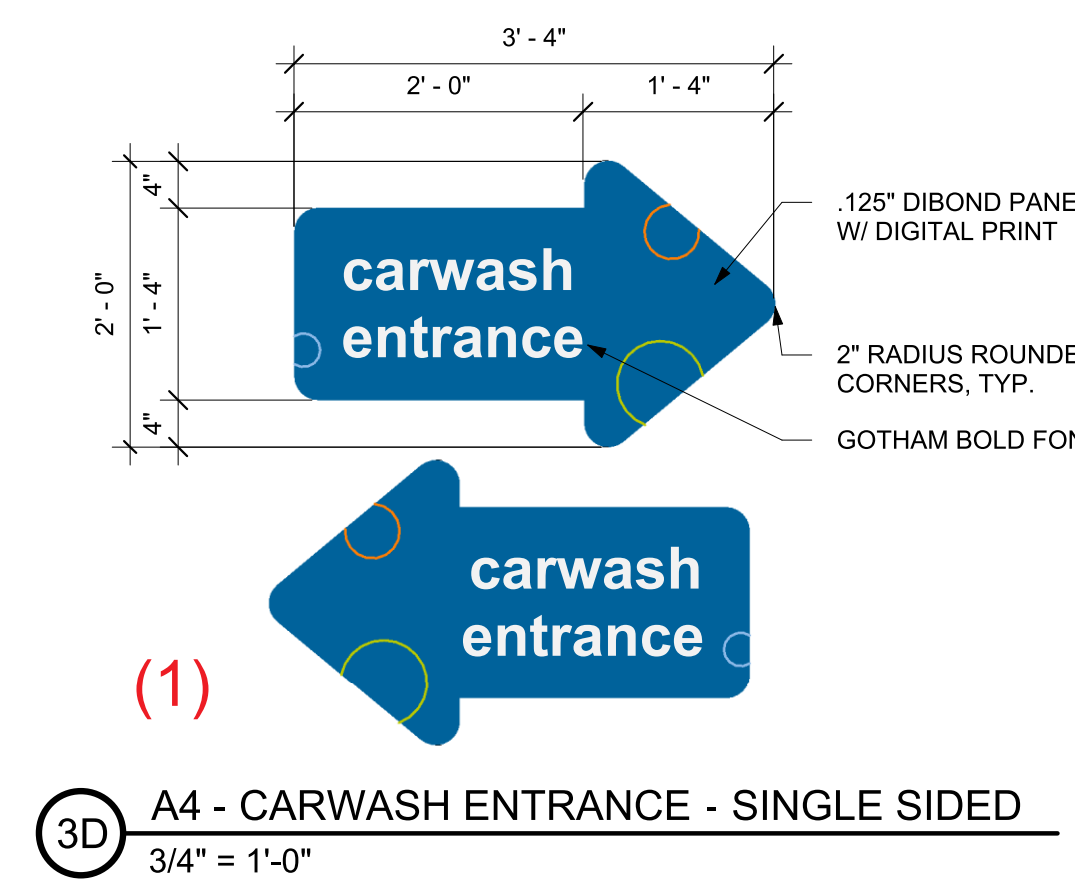
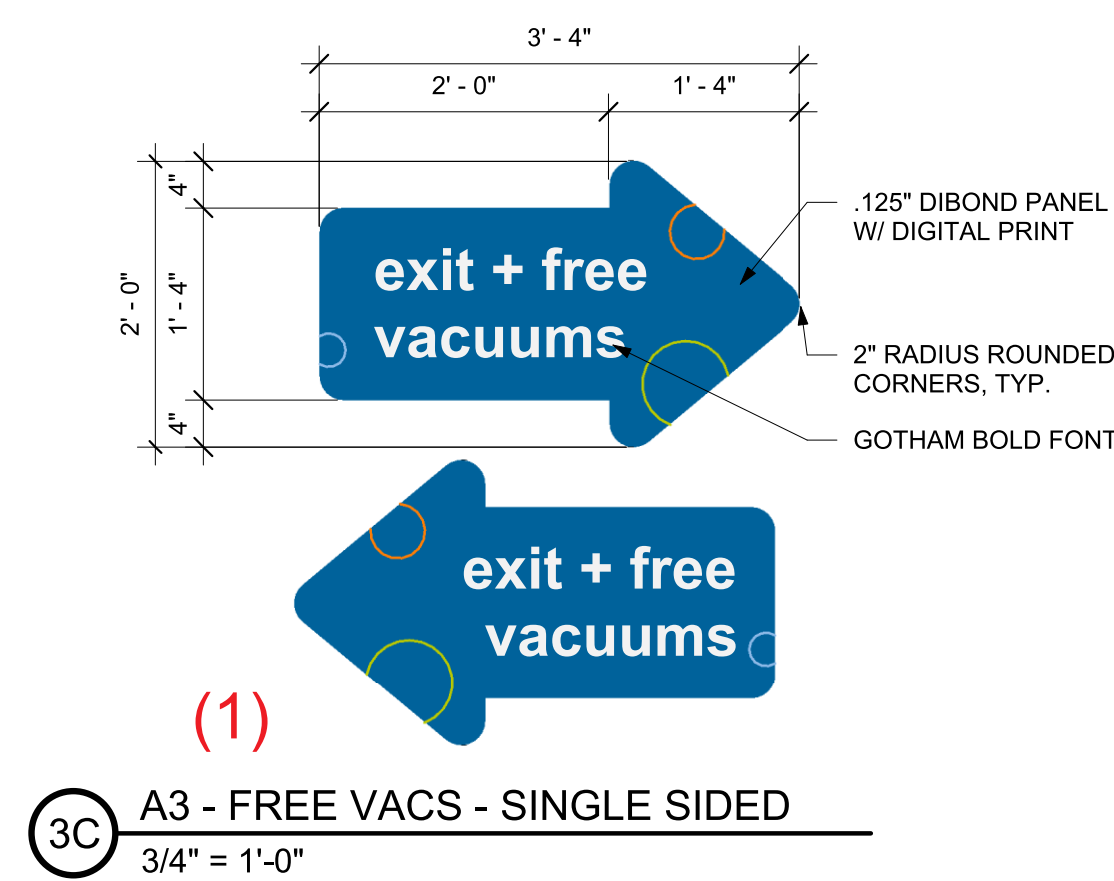
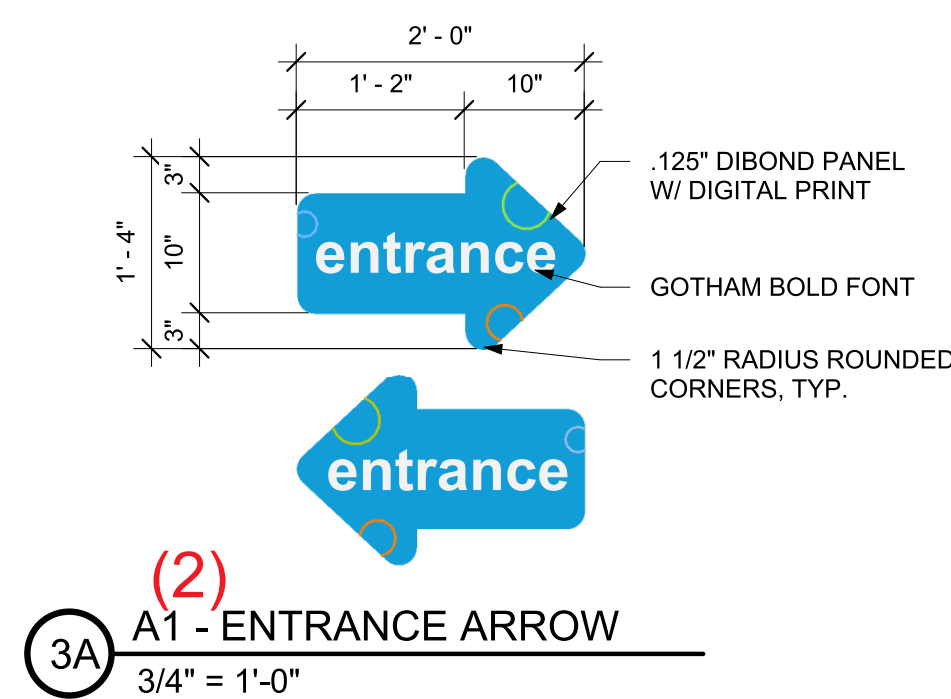
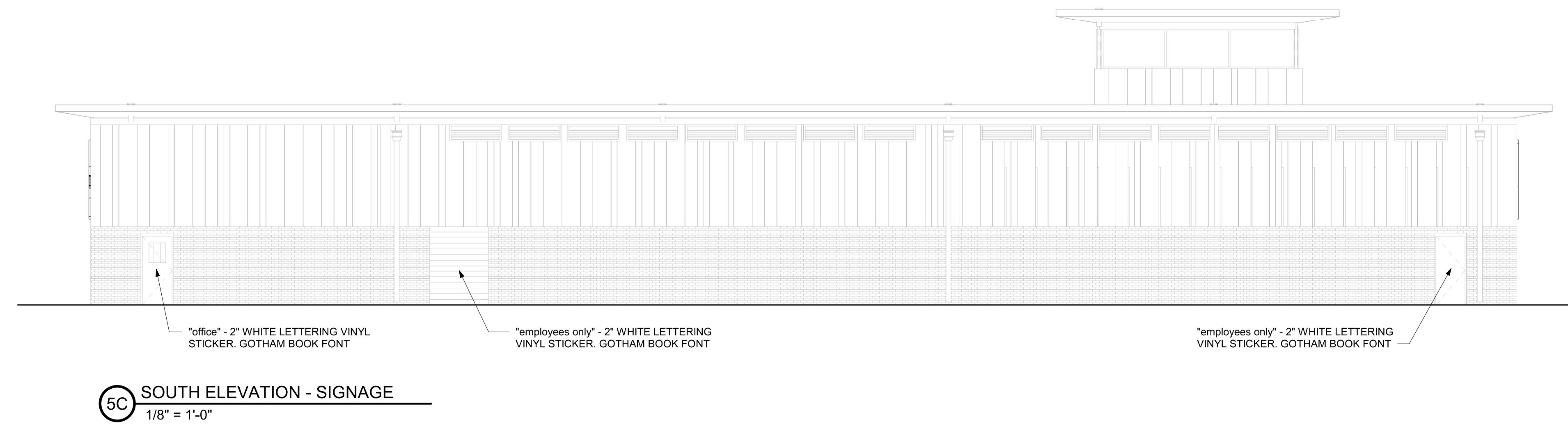
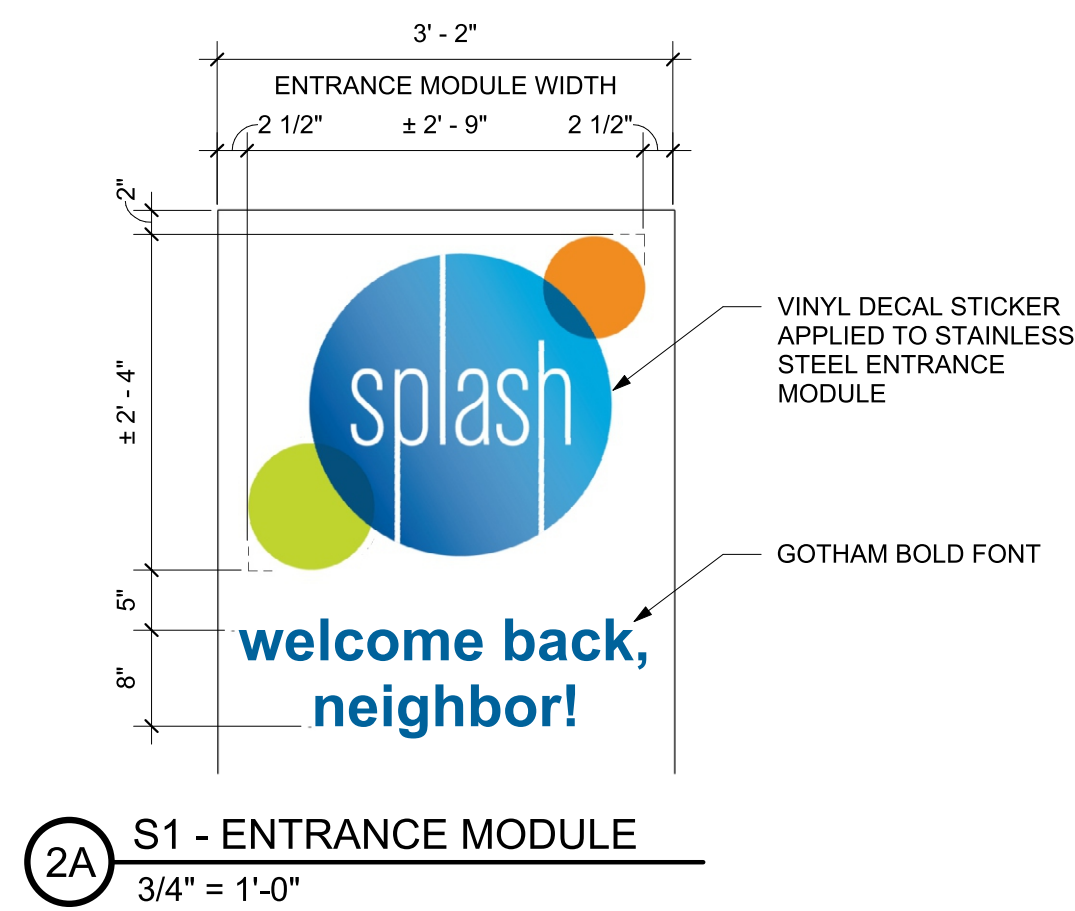

**CUSTOMER:**  
 Splash Carwash Bryant

**CITY AND STATE:**  
 2116 N Reynolds Rd, Bryant AR  
 72022

**DATE:**  
 05-05-2023

**DRAWING NUMBER:**  
 230379

**SCALE:**

**PAGE NO.:**  
 1-1

**PROJECT MANAGER:**  
 Jamon Glidewell

**DESIGNER:**  
 Mariana Moran

**SOLD BY:**  
 Jesus Ortiz

Please proofread all information carefully for accuracy before signing. Check names, numbers, spelling, punctuation as well as the general layout. Revisions requested after second proof are not included in the original quoted price and will be charged accordingly. Any typographical and or layout errors not found now will be the customers responsibility.

- PYLON SIGNS
- CASINO SIGNS
- MONUMENT SIGNS
- NEON SIGNS
- BLADE SIGNS
- WALL SIGNS
- CHANNEL LETTERS
- INTERIOR SIGNS
- WAY FINDING SIGNS
- POST & PANEL
- LEDDISPLAY
- COMMERCIAL & ARCHITECTURAL SIGNS

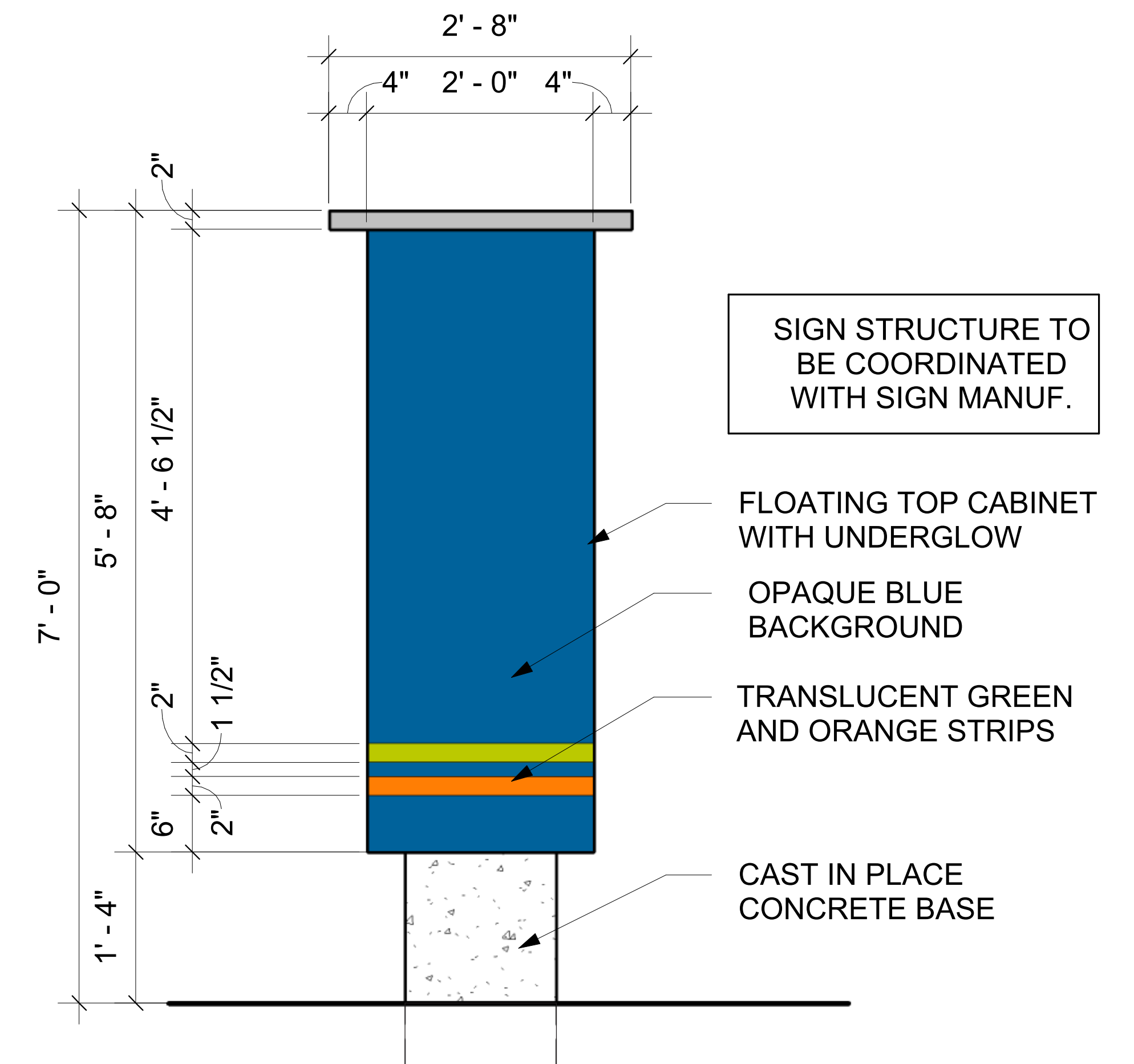

**2E** M1 - MONUMENT SIGN  
 1/2" = 1'-0"

**2G** M1 · MONUMENT SIGN · SIDE  
 1/2" = 1'-0"

ELECTRICAL FOR INTERNALLY LIT CABINET TO BE PROVIDED BY GC. LIGHTING TO BE PROVIDED AND INSTALLED BY SIGN MANUFACTURER