

FIP
NW CORNER NW 1/4 NW 1/4
SECTION 16, T-01-S, R-14-W

20' DRAINAGE & UTILITY EASEMENT

25' R.S.I.

EXISTING BUILDING

UTILITY PLAN LEGEND	
	WATER METER
	WATER VALVE
	FIRE HYDRANT
	SANITARY SEWER LINE
	WATER LINE
	SEWER MANHOLE
	SANITARY SEWER CLEANOUT

LEGAL DESCRIPTION:
PART OF THE NORTHWEST QUARTER OF THE NORTHWEST QUARTER, SECTION 16, TOWNSHIP 1 SOUTH, RANGE 14 WEST, DESCRIBED AS FOLLOWS: COMMENCING AT THE NORTHWEST CORNER OF SAID NORTHWEST QUARTER OF THE NORTHWEST QUARTER, THENCE S2°15'35"W ALONG WEST LINE OF SAID NORTHWEST QUARTER, A DISTANCE OF 819.14 FEET TO THE POINT OF BEGINNING; THENCE S89°26'33"E, A DISTANCE OF 353.66 FEET TO A FOUND IRON PIN AT THE SOUTHEAST CORNER OF LAND DESCRIBED IN INSTRUMENT #2017-006510 FILED IN SALINE COUNTY, ARKANSAS; THENCE ALONG THE SOUTH PROPERTY LINE OF LAND DESCRIBED IN INSTRUMENT #2009-57630 FILED IN SALINE COUNTY, ARKANSAS, S89°23'57"E, A DISTANCE OF 967.93 FEET TO A 3/8" FOUND IRON PIN WITH CAP #128 ON THE WEST PROPERTY LINE OF LANDS OWNED BY RONNY BROADWAY DESCRIBED INSTRUMENT #2020-017777 FILED IN SALINE COUNTY, ARKANSAS; THENCE LEAVING SAID SOUTH LINE ALONG THE WEST LINE OF BROADWAY, S03°06'57"W, A DISTANCE OF 494.53 FEET TO A 3/8" REBAR AND THE NORTH LINE OF LANDS DESCRIBED IN SALINE COUNTY DOCUMENT #2012-36651; THENCE N89°23'43"W, A DISTANCE OF 1313.94 FEET ALONG THE NORTH LINE OF LANDS OWNED BY BALISTERRI, WOOTEN AND VAUGH; THENCE N02°15'55"E, A DISTANCE OF 493.91 FEET TO THE POINT OF BEGINNING, CONTAINING 14.71 ACRES, MORE OR LESS.

A PORTION OF THE PROPERTY DESCRIBED HEREON LIES WITHIN THE 100 YEAR FLOODPLAIN, ACCORDING TO THE FLOOD INSURANCE RATE MAP, PANEL #05125C0225E, DATED: 6/5/2020.

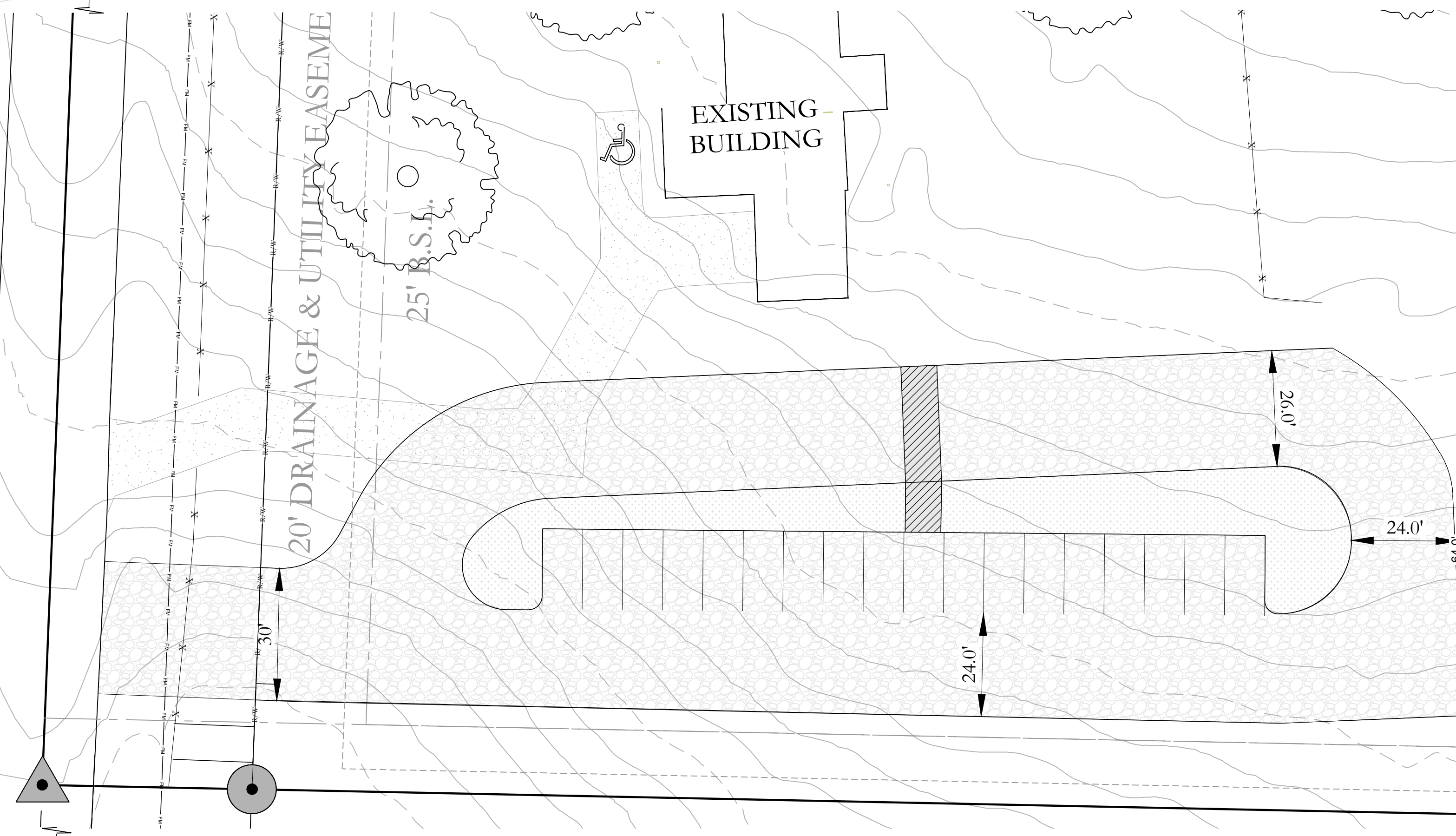

SOUND IN PAVEMENT
SW CORNER SW 1/4 SW 1/4
SECTION 16, T-01-S, R-14-W

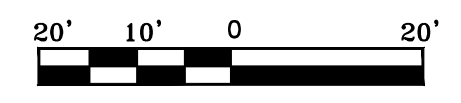
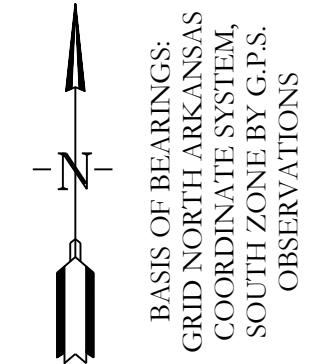

BUILDING SETBACKS:
FRONT - 25' OR AS SHOWN
REAR - 25' OR AS SHOWN
SIDE - 15' OR AS SHOWN

EASEMENTS: UTILITY & DRAINAGE (D.E. & U.E.)
FRONT - 15' OR AS SHOWN
REAR - 10' OR AS SHOWN
SIDE - 5' OR AS SHOWN

LOT CORNERS: SET 1/2" REBAR WITH CAP

LEGEND	
	Found Aliquot Corner
	Found monument
	Set 1/2" Rebar
	Computed point
(M)	Measured
(P)	Plat/Deed
	Fence

SITE PLAN .
NUCKOLS ESTATES
A SUBDIVISION, IN THE CITY OF BRYANT, SALINE COUNTY, ARKANSAS



HOPE CONSULTING ENGINEERS - SURVEYORS		129 North Main Street, Benton, Arkansas 72015 PH. (501)315-2626 FAX (501) 315-0024 www.hopeconsulting.com	
FOR USE AND BENEFIT OF: SHANNON NUCKOLS			
SITE PLAN BUILDING ADDITION CORNERSTONE CITY OF BRYANT, SALINE COUNTY, ARKANSAS			
DATE:	04/03/2023	C.A.D. BY:	BJOHNSON
REVISED:		CHECKED BY:	
SHEET:	500	SCALE:	1" = 100'
	01S	14W	0 16 400 62 1762
			DRAWING NUMBER: 20-0673

K:\Land Projects\2019\Survey\2020\206073 M&H\Site_#110\SpringsRd\201007_Site_Plan.dwg 2023 MAR 15 7:26:23 AM