

REVISED ON:		
NO.	DATE OF REVISION	BY

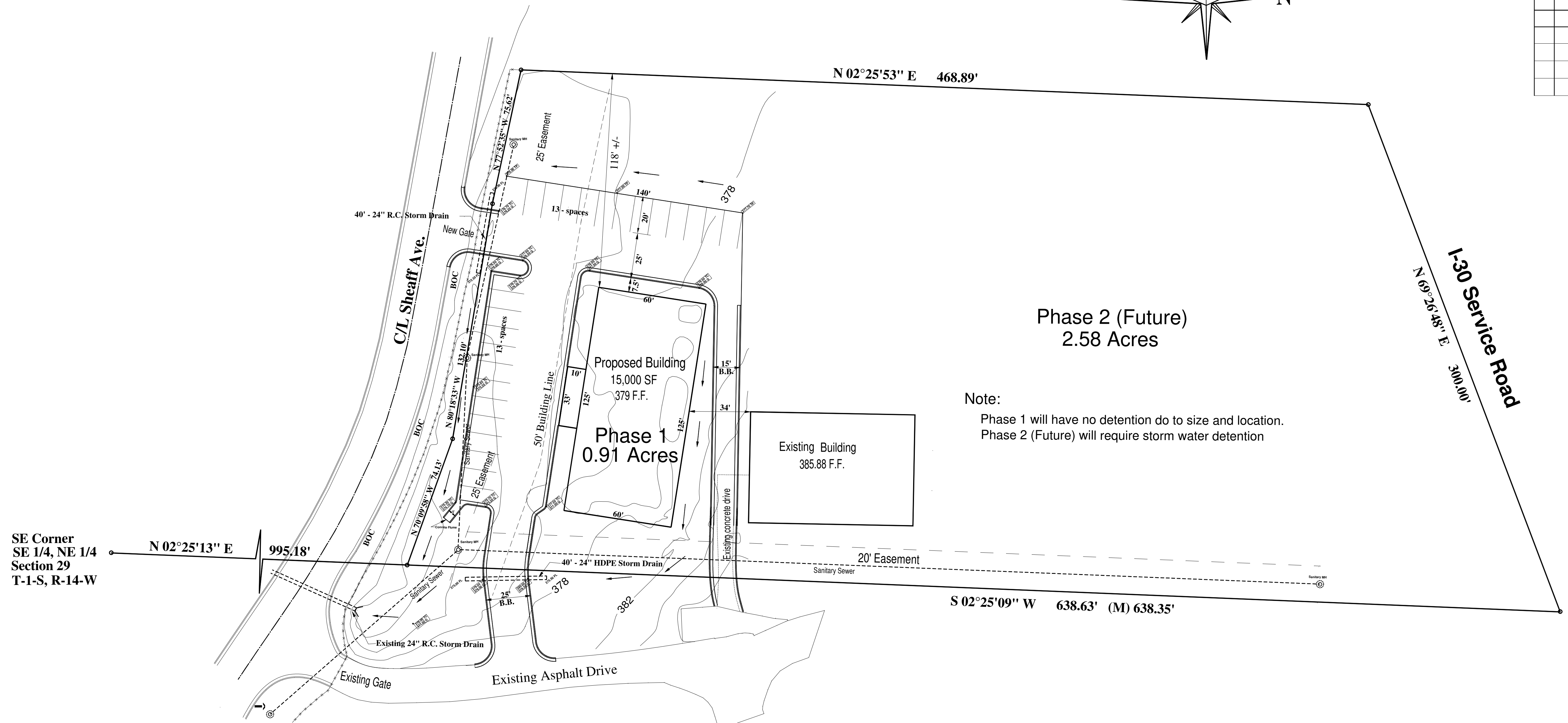
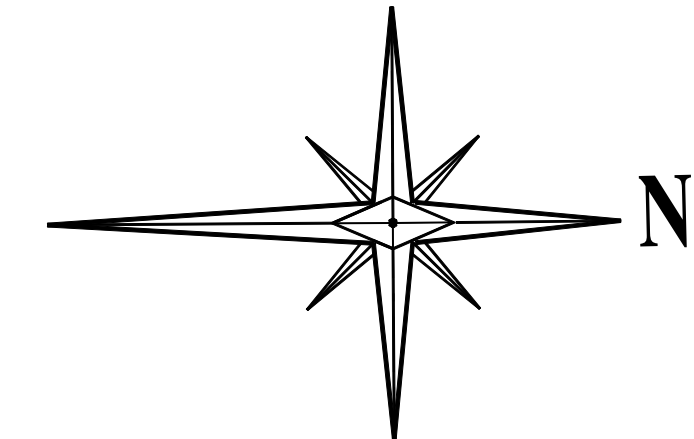

Note:
Phase 1 will have no detention do to size and location.
Phase 2 (Future) will require storm water detention

SE Corner
SE 1/4, NE 1/4
Section 29
T-1-S, R-14-W

DEEDED LEGAL DESCRIPTION:
Part of the Southeast Quarter of the Northeast Quarter and part of the Northeast Quarter of the Northeast Quarter of Section 29, Township 1 South, Range 14 West, City of Bryant, Saline County, Arkansas, more particularly described as follows: Commencing at the Southeast corner of said Southeast Quarter Northeast Quarter; thence North 02 deg. 25 min. 15 sec. East along the East line thereof for 996.18 feet to the Point of Beginning being on the North right-of-way line of the Springhill Overpass extension road; thence North 70 deg. 09 min. 58 sec. West for 74.13 feet; thence North 80 deg. 18 min. 33 sec. West for 132.10 feet; thence North 77 deg. 52 min. 35 sec. West for 75.62 feet; thence North 02 deg. 25 min. 53 sec. East for 468.89 feet to the South right-of-way line of Interstate #30; thence North 69 deg. 26 min. 48 sec. East for 300.00 feet to the East line of said Northeast Quarter Northeast Quarter; thence South 02 deg. 25 min. 09 sec. West for 637.63 feet to the Point of Beginning, containing 3.49 acres, more or less

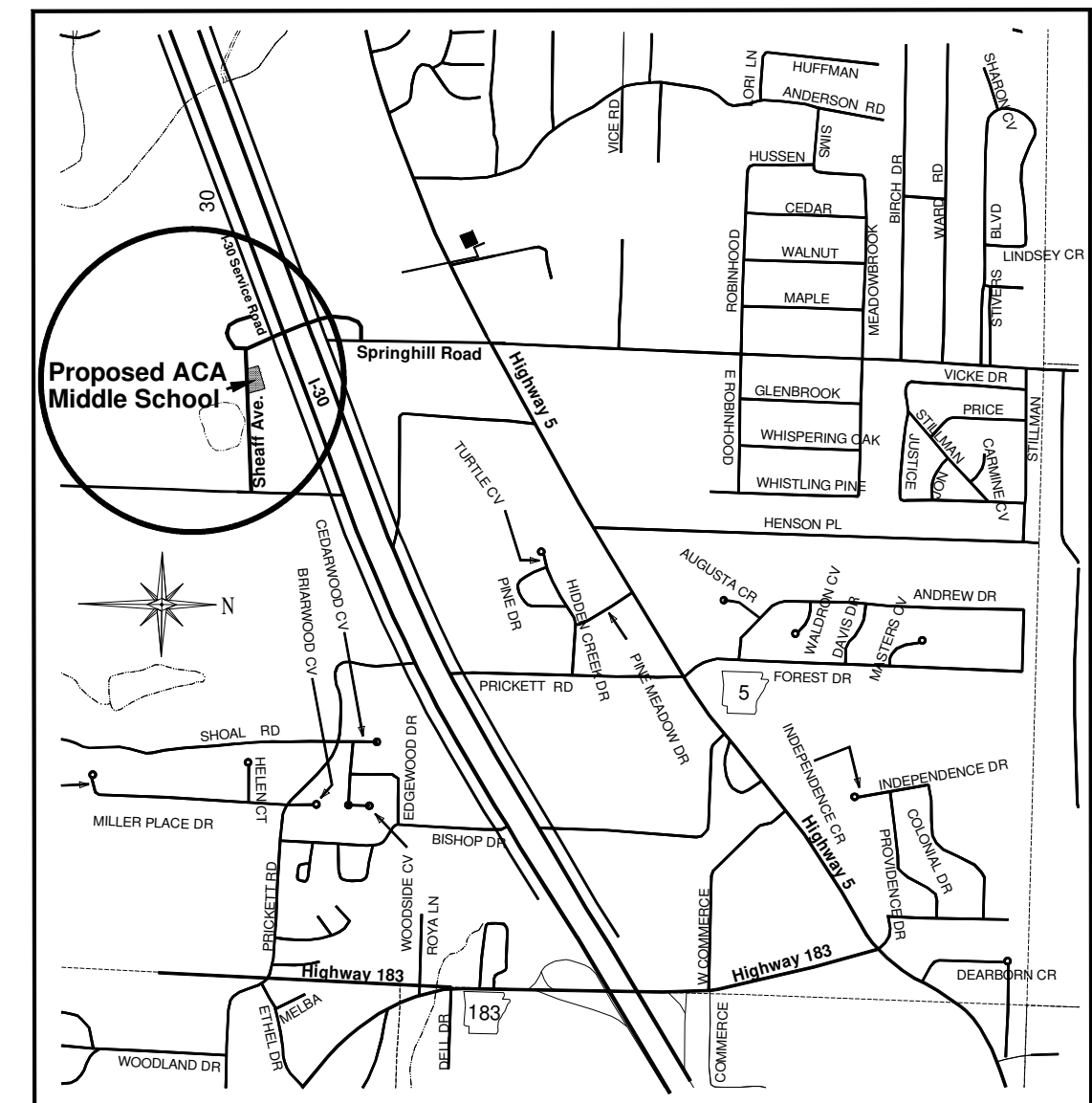

Vicinity Map

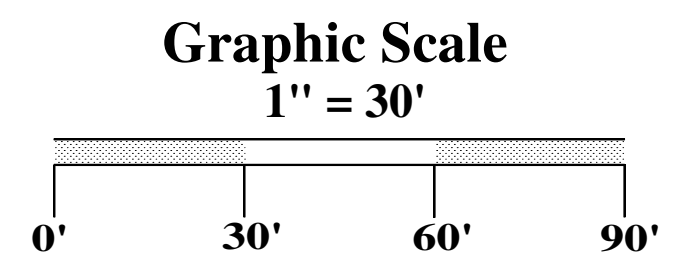

HURRICANE VALLEY INC.		Family Church Middle School	
Professional Engineering Consultants		Site & Grading Plan	
P.O. Box 118 Bryant, Arkansas	501-847-7282	312 West Commerce Bryant, Arkansas	
HVI Job No. 16112	SCALE: 1" = 30'	Date: August 18, 2023	