

RECORD DESCRIPTION
 SALINE COUNTY INSTRUMENT
 LOT 34, STONEYBROOK SUBDIVISION PH. 6, A SUBDIVISION IN BRYANT, SALINE COUNTY,
 ARKANSAS.

This Plot Plan depicts the lot as it appears on the subdivision plat. This drawing does not represent an actual survey.

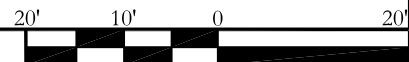
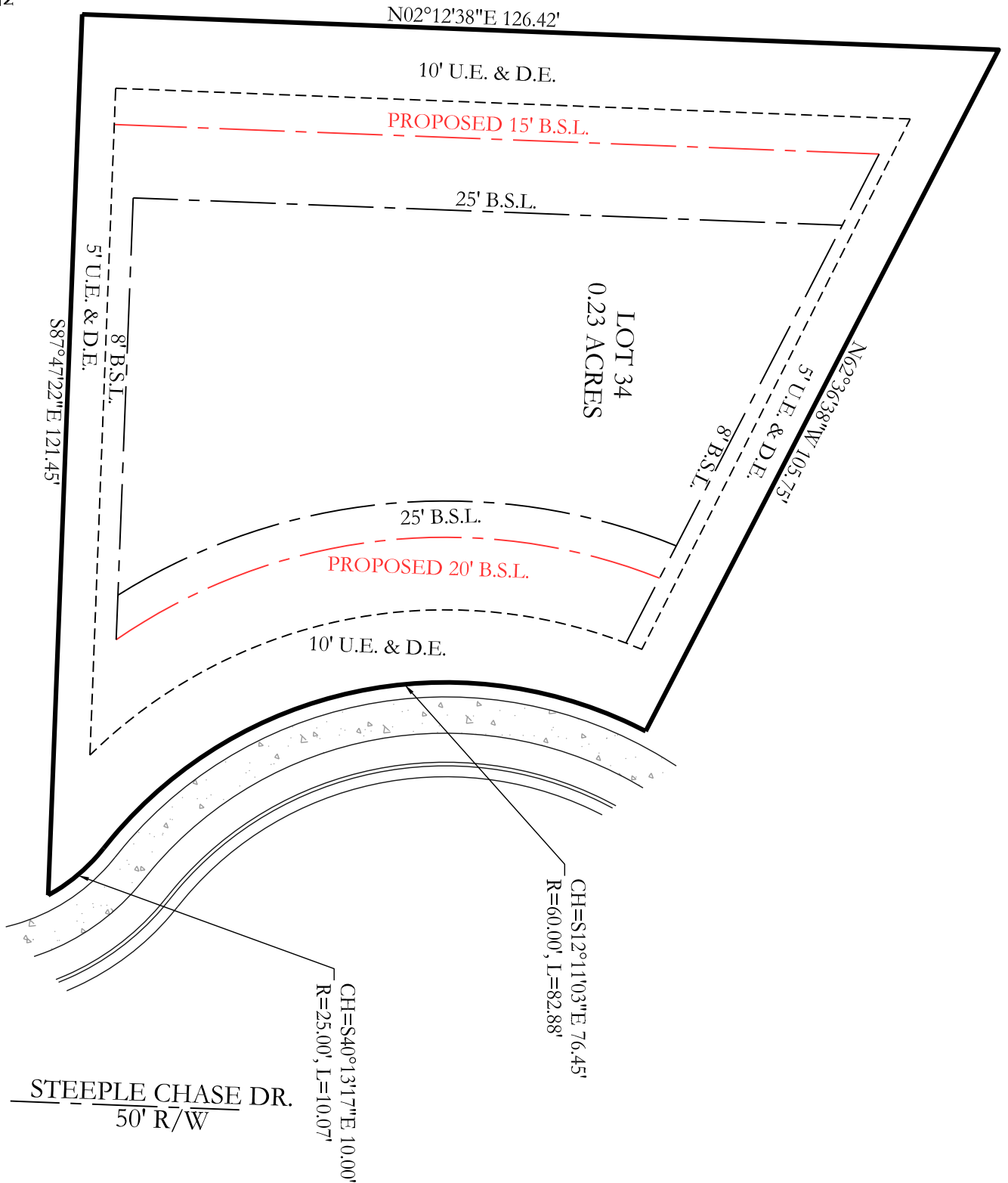

PLOT PLAN

No portion of the property described hereon lies within the 100 year flood plain, according to the Flood Insurance Rate Map, panel # 05125C0240E, dated: 06/05/2020.

For the Exclusive Use and Benefit of:

Roy West
 Address Lot 34 Steeple Chase
Bryant, AR Date 8/14/2023

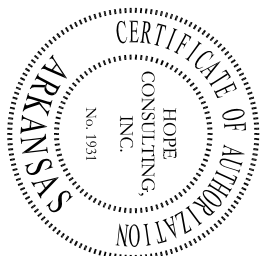

LEGEND	
	- Computed Point
	- Found monument
	- Set 1/2" Rebar #1664
	- Measured by Surveyor
	- Record measurements
	- Building Setback Line Restriction
	- Utility / Drainage Easement

Drawn By MD
 Checked By WCS