



City of Bryant, Arkansas
 Community Development
 210 SW 3rd Street Bryant, AR 72022
 501-943-0943
 864

SIGN PERMIT APPLICATION

Applicants are advised to read the Sign Ordinance prior to completing and signing this form. The Sign Ordinance is available at www.cityofbryant.com under the Planning and Community Development tab.

Note: Electrical Permits may be Required, Please contact the Community Development Office for more information.

Date: 8/14/23

Sign Co. or Sign Owner

Name Ace Sign Company
 Address 11935 I-30
 City, State, Zip Little Rock, AR 72209
 Phone 501-492-8253
 Alternate Phone _____

Property Owner

Name Autosave Arcade
 Address 5313 AR-5
 City, State, Zip Bryant, AR 72202
 Phone 501-318-4212
 Alternate Phone 501-940-8689

GENERAL INFORMATION

Name of Business Autosave Arcade
 Address/Location of sign 5313 AR-5, Bryant, AR 72202
 Zoning Classification _____

Please use following page to provide details on the signs requesting approval. Along with information provided on this application, a Site Plan showing placement of sign(s) and any existing sign(s) on the property is required to be submitted. Renderings of the sign(s) showing the correct dimensions is also required to be submitted with the application. A thirty-five dollar (\$35) per sign payment will be collected at the time of permit issuance. According to the Sign Ordinance a fee for and sign variance or special sign permit request shall be one hundred dollars (\$100). Additional documentation may be required by Sign Administrator.

READ CAREFULLY BEFORE SIGNING

I Angela Houtteker, do hereby certify that all information contained within this application is true and correct. I fully understand that the terms of the Sign Ordinance supersede the Sign Administrator's approval and that all signs must fully comply with all terms of the Sign Ordinance regardless of approval. I further certify that the proposed sign is authorized by the owner of the property and that I am authorized by the property owner to make this application. I understand

CHANNEL LETTERS

EXISTING



PROPOSED



RENDERINGS NOT TO SCALE

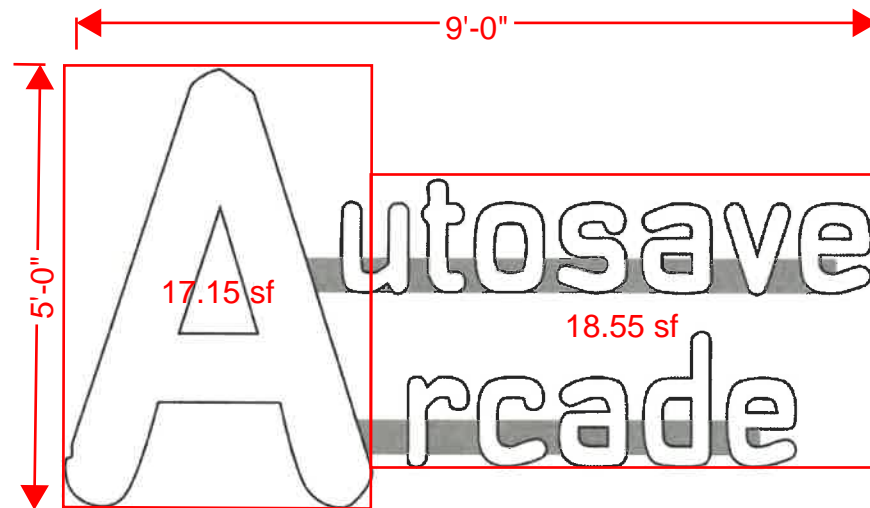

H5' Channel letter on raceway A
 H15" Channel letter set on raceway utosave
 H18" Channel letter set on raceway rcade
 Overall Dimensions: H5' x W9'

○ PANTONE WHITE

	PROPERTY BRAND/EXTENSION: Autosave Arcade	PROPERTY LOCATION: 5313 AR-5 Bryant, AR 72202	PROPERTY CODE: TBD
	DATE: 08/16/2023	SALES REP: Angela Houttekier	PREPARED BY: Victoria Phan
<small>©2022 ACE Company & Ace Signs of Arkansas, LLC. All Rights Reserved. This design is the property of ACE Company and are the result of original work of its employees. They are submitted to your company for the purpose of consideration to purchase from ACE Company, a project according to this design. Exhibition to anyone other than employees of your company or use of this design or to create a design that is similar without written approval from ACE Company is a violation of copyright. In the event that such violation occurs, ACE Company shall be paid for the full amount of any project using a similar design. The colors and dimensions are approximate and may vary from the actual product. Customer must Sign and Date for artwork approval to confirm they are ready for production. Please double check colors, sizes, placement, description, and spelling errors before signing. After payments and signed approval, the artwork is now owned by the customer.</small>			INITIALS: _____

that no sign may be placed in public right of way. I understand that I must comply with all Building and Electrical Codes and that it is my responsibility to obtain all necessary permits.

Use table below to enter information regarding each sign for approval. Please use each letter to reference each sign rendering.

SIGN	Type (Façade, Pole, Monument, other)	Dimensions (Height, Length, Width)	Sqft (Measured in whole as rectangle)	Height of Sign (Measured from lot surface)		Column for Admin Certifying Approval
				Top of Sign	Bottom of Sign	
A	Wall Sign	5' x 9'	45 sqft	22'	17'	
B						
C						
E						
F						
G						

LOCATION MAP

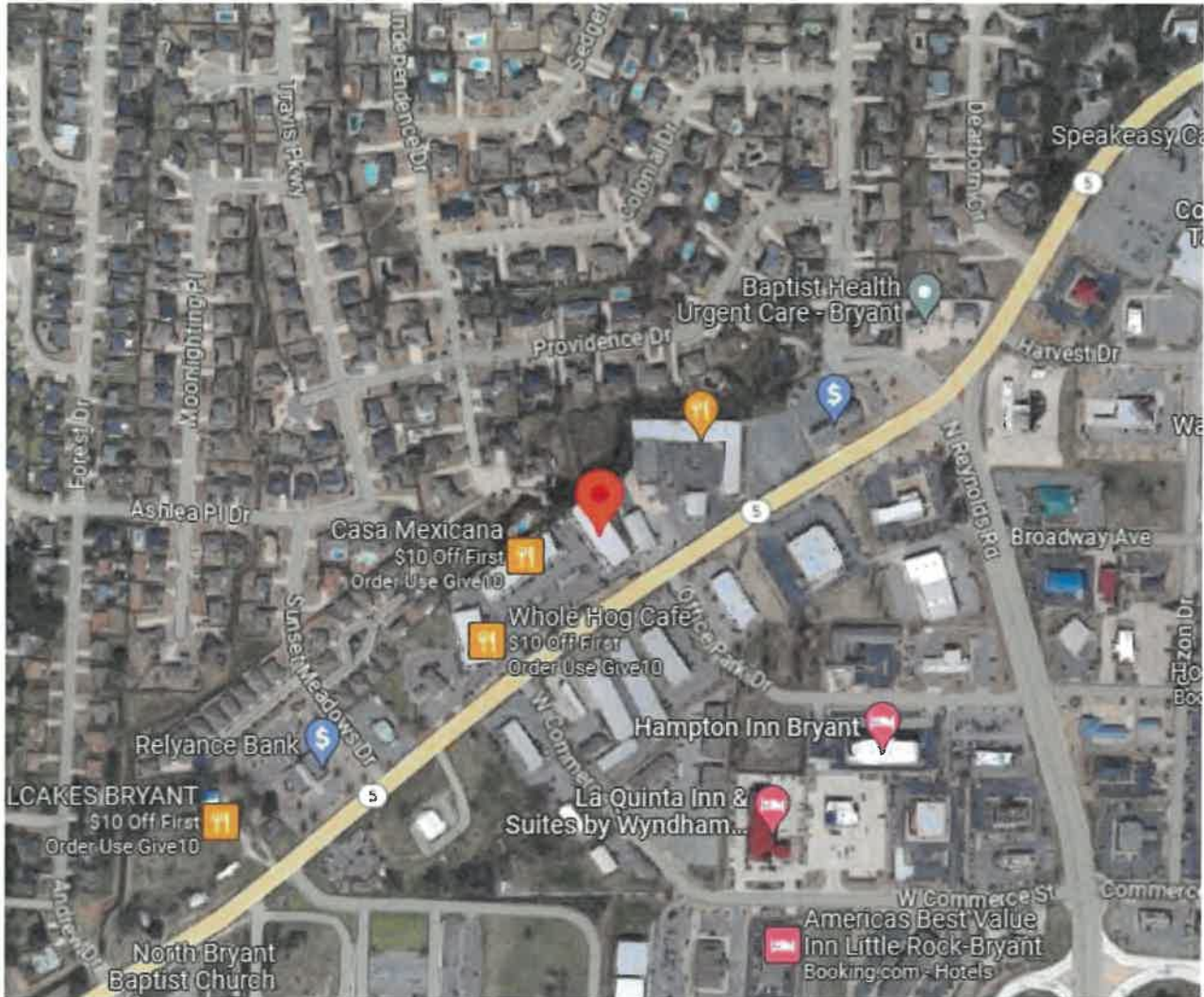

PROPERTY BRAND/EXTENSION:
Autosave Arcade

PROPERTY LOCATION:
5313 AR-5 Bryant, AR 72202

PROPERTY CODE:
TBD

DATE:
08/02/2023

SALES REP:
Angela Houttekier

PREPARED BY:
Victoria Phan

©2022 ACE Company & Ace Signs of Arkansas, LLC All Rights Reserved. This design is the property of ACE Company and are the result of original work of its employees. They are submitted to your company for the purpose of consideration to purchase from ACE Company, a project according to this design. Exhibition to anyone other than employees of your company or use of this design or to create a design that is similar without written approval from ACE Company is a violation of copyright. In the event that such violation occurs, ACE Company shall be paid for the full amount of any project using a similar design. The colors and dimensions are approximate and may vary from the actual product. Customer must Sign and Date for artwork approval to confirm they are ready for production. Please double check colors, sizes, placement, description, and spelling errors before signing. After payments and signed approval, the artwork is now owned by the customer.

INITIALS: _____

SITE PLAN

PROPOSED SIGNS:

- 1 CHANNEL LETTERS

EXISTING SIGNS:

- 1 NO SIGN

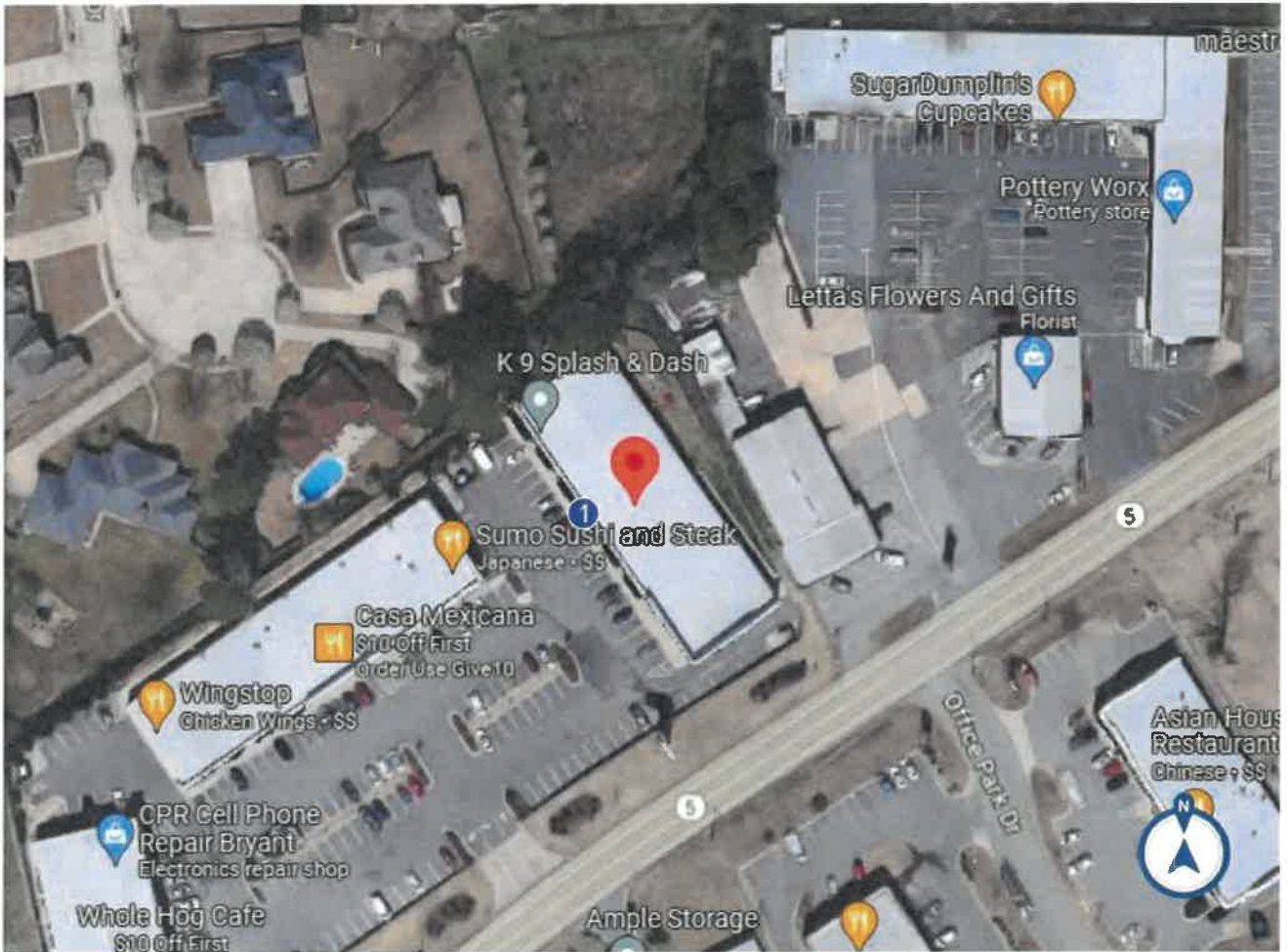

PROPERTY BRAND/EXTENSION:
Autosave Arcade

PROPERTY LOCATION:
5313 AR-5 Bryant, AR 72202

PROPERTY CODE:
TBD

DATE:
08/02/2023

SALES REP:
Angela Houttekier

PREPARED BY:
Victoria Phan

©2022 ACE Company & Ace Signs of Arkansas, LLC. All Rights Reserved. This design is the property of ACE Company and are the result of original work of its employees. They are submitted to your company for the purpose of consideration to purchase from ACE Company, a project according to this design. Exhibition to anyone other than employees of your company or use of this design or to create a design that is similar without written approval from ACE Company is a violation of copyright. In the event that such violation occurs, ACE Company shall be paid for the full amount of any project using a similar design. The colors and dimensions are approximate and may vary from the actual product. Customer must Sign and Date for artwork approval to confirm they are ready for production. Please double check colors, sizes, placement, description, and spelling errors before signing. After payments and signed approval, the artwork is now owned by the customer.

INITIALS: _____