

OWNER:
TISDALE PROPERTIES &
DEVELOPMENT LLC
3515 HWY 5 N
(C-2)

OWNER:
GLADYS AREY
2703 SPRINGHILL RD.
(R-X)

OWNER:
TISDALE PROPERTIES &
DEVELOPMENT LLC
3515 HWY 5 N
(C-2)

OWNER:
HIGHWAY 5 LLC
HWY 5
(R-X)

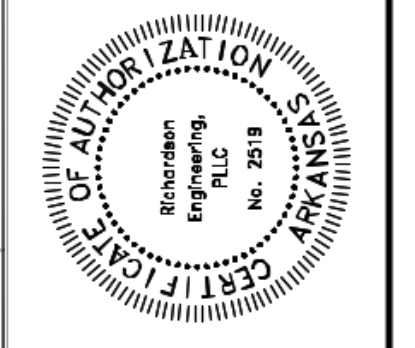
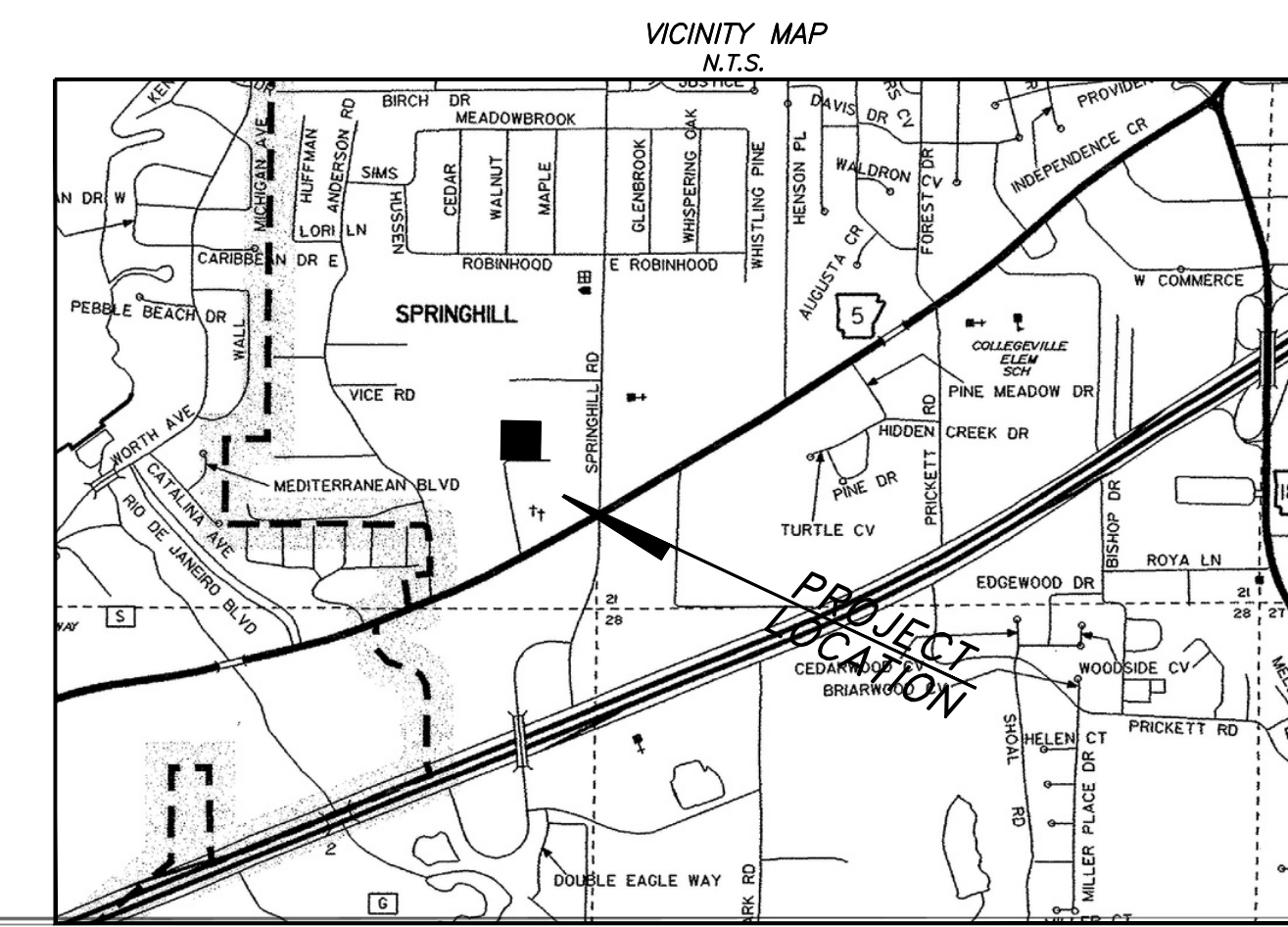
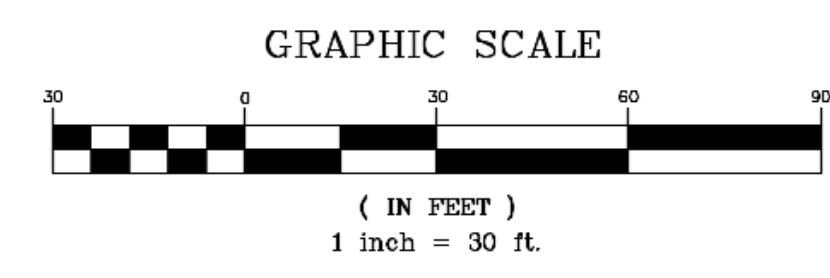
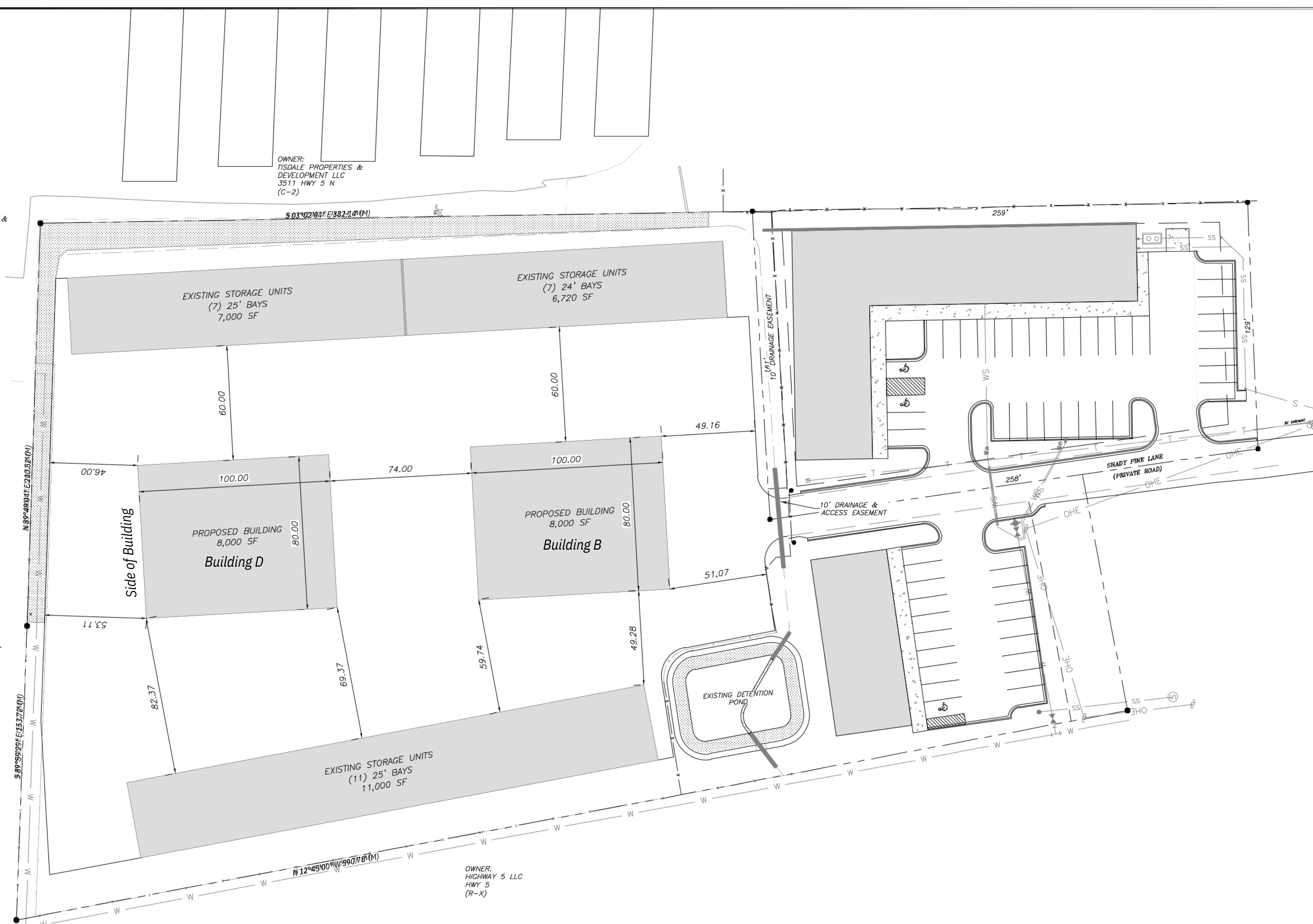

SITE PLAN
SHADY PINE
STORAGE CENTER
PART OF THE SE 1/4 OF THE
SE 1/4, SECTION 20, T-1-S, R-14-W

Prepared For:
ALAN SCHRADER
P.O. BOX 824
BRYANT, AR 72089

No.	Revisions	Date

Scale: 1" = 30'
Date: 08/18/2023
Sheet: 1 of 1