



THE ELROD FIRM



PROPERTY BRAND/EXTENSION: The Elrod Firm	PROPERTY LOCATION: 400 Reynolds Road Bryant, AR 72022	PROPERTY CODE: TBD
DATE: 11/09/2023	SALES REP: Dale Fisher	PREPARED BY: Victoria Phan
<small>©2022 ACE Company & Ace Signs of Arkansas, LLC. All Rights Reserved. This design is the property of ACE Company and are the result of original work of its employees. They are submitted to your company for the purpose of consideration to purchase from ACE Company, a project according to this design. Exhibition to anyone other than employees of your company or use of this design or to create a design that is similar without written approval from ACE Company is a violation of copyright. In the event that such violation occurs, ACE Company shall be paid for the full amount of any project using a similar design. The colors and dimensions are approximate and may vary from the actual product. Customer must Sign and Date for artwork approval to confirm they are ready for production. Please double check colors, sizes, placement, description, and spelling errors before signing. After payments and signed approval, the artwork is now owned by the customer.</small>		
		INITIALS: _____

LOCATION MAP

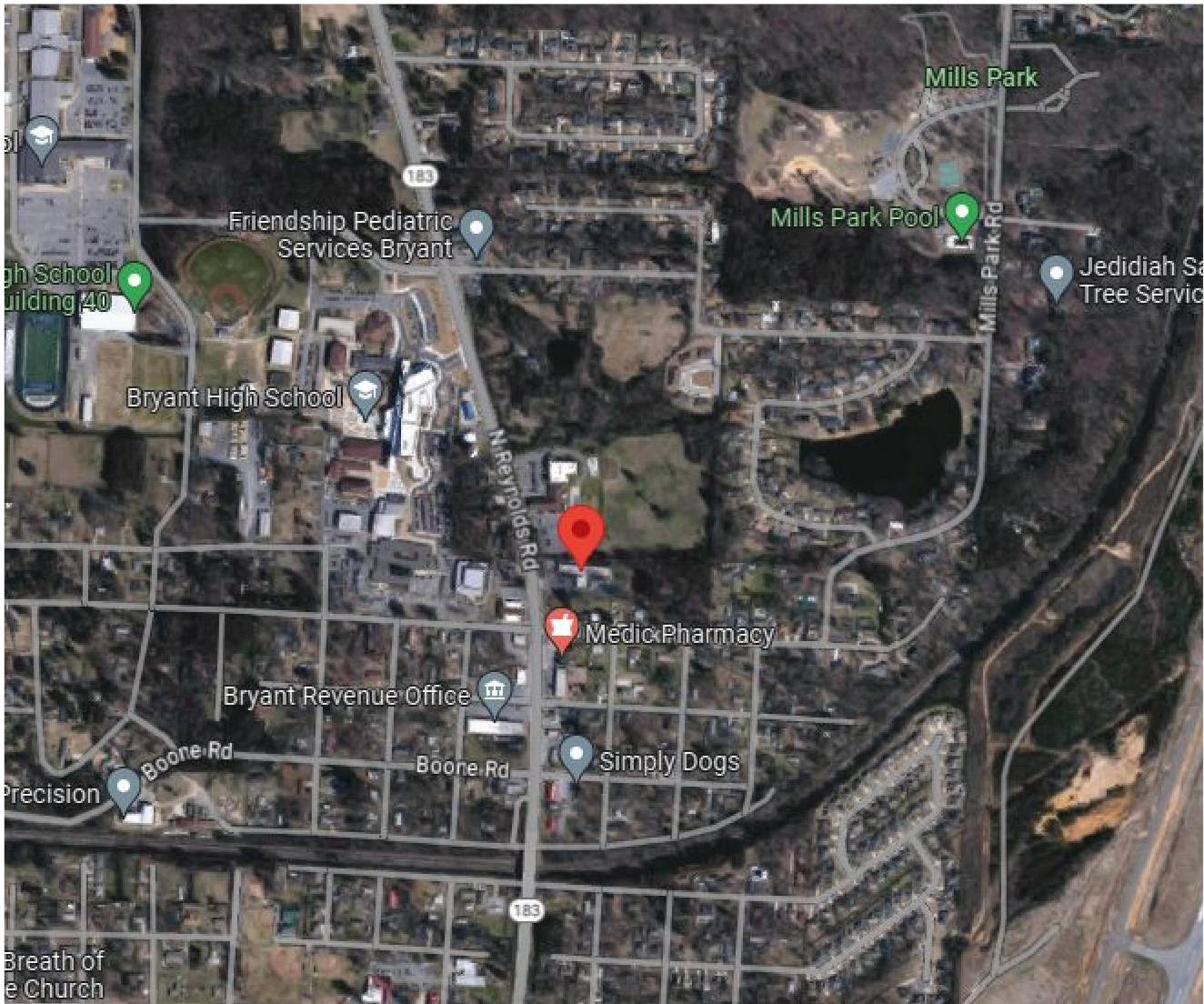

PROPERTY BRAND/EXTENSION: The Elrod Firm		PROPERTY LOCATION: 400 Reynolds Road Bryant, AR 72022		PROPERTY CODE: TBD	
DATE: 11/09/2023		SALES REP: Dale Fisher		PREPARED BY: Victoria Phan	
<small>©2022 ACE Company & Ace Signs of Arkansas, LLC. All Rights Reserved. This design is the property of ACE Company and are the result of original work of its employees. They are submitted to your company for the purpose of consideration to purchase from ACE Company, a project according to this design. Exhibition to anyone other than employees of your company or use of this design or to create a design that is similar without written approval from ACE Company is a violation of copyright. In the event that such violation occurs, ACE Company shall be paid for the full amount of any project using a similar design. The colors and dimensions are approximate and may vary from the actual product. Customer must Sign and Date for artwork approval to confirm they are ready for production. Please double check colors, sizes, placement, description, and spelling errors before signing. After payments and signed approval, the artwork is now owned by the customer.</small>					INITIALS: _____

SITE PLAN

PROPOSED SIGNS:

- ① MONUMENT
- ② WALL CABINET
- ③ POST AND PANEL

EXISTING SIGNS:

- ① NO SIGN
- ② WALL CABINET
- ③ NO SIGN

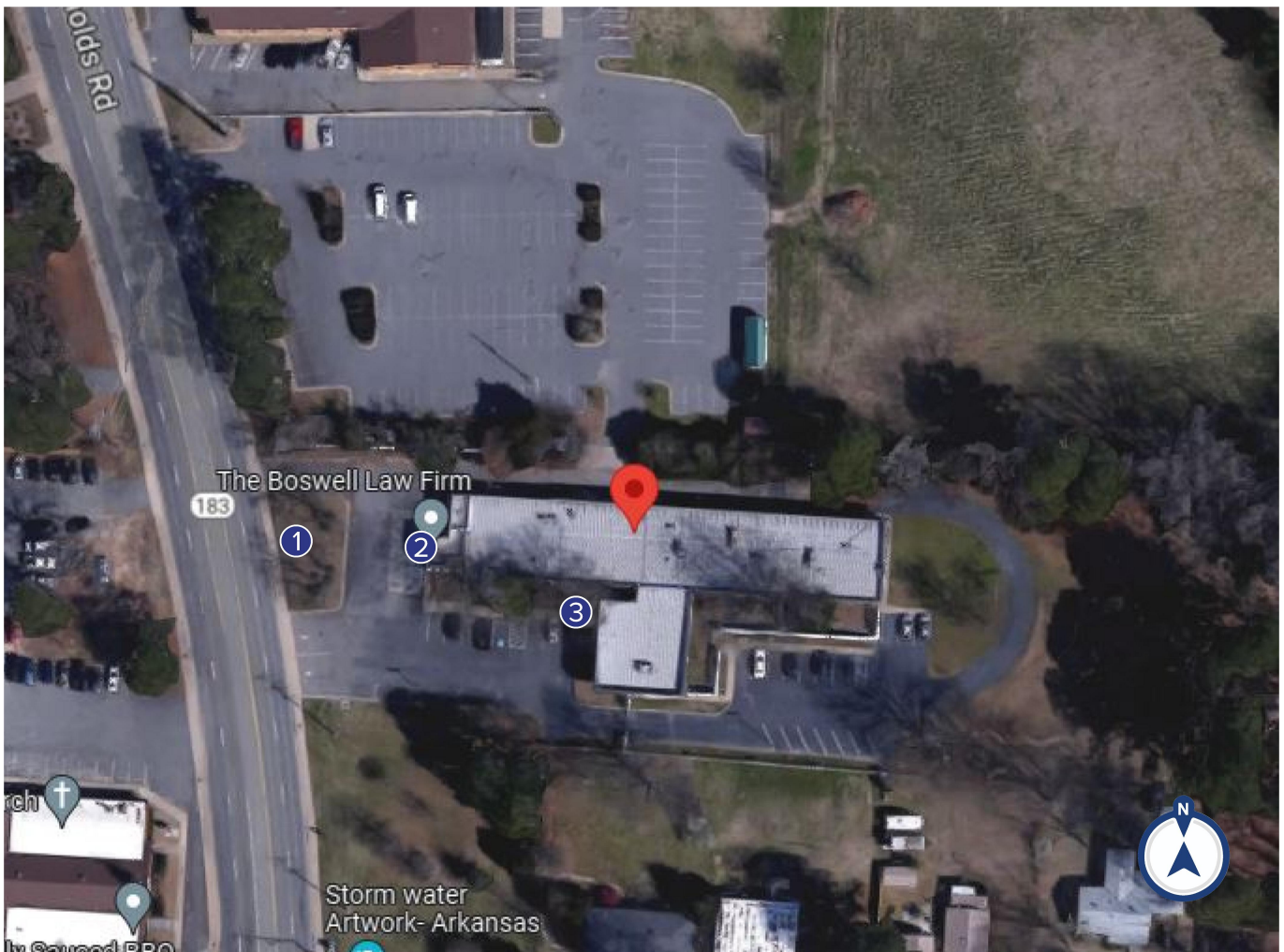

PROPERTY BRAND/EXTENSION: The Elrod Firm	PROPERTY LOCATION: 400 Reynolds Road Bryant, AR 72022	PROPERTY CODE: TBD
--	---	------------------------------

DATE: 11/09/2023	SALES REP: Dale Fisher	PREPARED BY: Victoria Phan
----------------------------	----------------------------------	--------------------------------------

©2022 ACE Company & Ace Signs of Arkansas, LLC. All Rights Reserved. This design is the property of ACE Company and are the result of original work of its employees. They are submitted to your company for the purpose of consideration to purchase from ACE Company, a project according to this design. Exhibition to anyone other than employees of your company or use of this design or to create a design that is similar without written approval from ACE Company is a violation of copyright. In the event that such violation occurs, ACE Company shall be paid for the full amount of any project using a similar design. The colors and dimensions are approximate and may vary from the actual product. Customer must Sign and Date for artwork approval to confirm they are ready for production. Please double check colors, sizes, placement, description, and spelling errors before signing. After payments and signed approval, the artwork is now owned by the customer.

INITIALS: _____



EXISTING



PROPOSED



RENDERINGS NOT TO SCALE



H10' x W8' custom monument

- HEX #122940
- TO BE DETERMINED
- HEX #F1BA53

PROPERTY BRAND/EXTENSION: The Elrod Firm	PROPERTY LOCATION: 400 Reynolds Road Bryant, AR 72022	PROPERTY CODE: TBD
DATE: 11/09/2023	SALES REP: Dale Fisher	PREPARED BY: Kayla Haydar
©2022 ACE Company & Ace Signs of Arkansas, LLC. All Rights Reserved. This design is the property of ACE Company and are the result of original work of its employees. They are submitted to your company for the purpose of consideration to purchase from ACE Company, a project according to this design. Exhibition to anyone other than employees of your company or use of this design or to create a design that is similar without written approval from ACE Company is a violation of copyright. In the event that such violation occurs, ACE Company shall be paid for the full amount of any project using a similar design. The colors and dimensions are approximate and may vary from the actual product. Customer must Sign and Date for artwork approval to confirm they are ready for production. Please double check colors, sizes, placement, description, and spelling errors before signing. After payments and signed approval, the artwork is now owned by the customer.		
		INITIALS: _____



EXISTING



PROPOSED



RENDERINGS NOT TO SCALE



H2'-11" x W11' non-lit cabinet
 H7 1/2" x W10' dimensional letters
 Retainer: 4"

- TO BE DETERMINED
- METALLIC GOLD (TO BE DETERMINED)

	PROPERTY BRAND/EXTENSION: The Elrod Firm		PROPERTY LOCATION: 400 Reynolds Road Bryant, AR 72022		PROPERTY CODE: TBD
	DATE: 11/20/2023	SALES REP: Dale Fisher	PREPARED BY: Victoria Phan		INITIALS: _____
<small>©2022 ACE Company & Ace Signs of Arkansas, LLC. All Rights Reserved. This design is the property of ACE Company and are the result of original work of its employees. They are submitted to your company for the purpose of consideration to purchase from ACE Company, a project according to this design. Exhibition to anyone other than employees of your company or use of this design or to create a design that is similar without written approval from ACE Company is a violation of copyright. In the event that such violation occurs, ACE Company shall be paid for the full amount of any project using a similar design. The colors and dimensions are approximate and may vary from the actual product. Customer must Sign and Date for artwork approval to confirm they are ready for production. Please double check colors, sizes, placement, description, and spelling errors before signing. After payments and signed approval, the artwork is now owned by the customer.</small>					

EXISTING



PROPOSED



RENDERINGS NOT TO SCALE



H1'-3" x W5' panel with applied graphics
(2) H4' posts

- HEX #122940
- BRONZE (TO BE DETERMINED)
- HEX #F1BA53

PROPERTY BRAND/EXTENSION: The Elrod Firm	PROPERTY LOCATION: 400 Reynolds Road Bryant, AR 72022	PROPERTY CODE: TBD
DATE: 11/20/2023	SALES REP: Dale Fisher	PREPARED BY: Victoria Phan
©2022 ACE Company & Ace Signs of Arkansas, LLC. All Rights Reserved. This design is the property of ACE Company and are the result of original work of its employees. They are submitted to your company for the purpose of consideration to purchase from ACE Company, a project according to this design. Exhibition to anyone other than employees of your company or use of this design or to create a design that is similar without written approval from ACE Company is a violation of copyright. In the event that such violation occurs, ACE Company shall be paid for the full amount of any project using a similar design. The colors and dimensions are approximate and may vary from the actual product. Customer must Sign and Date for artwork approval to confirm they are ready for production. Please double check colors, sizes, placement, description, and spelling errors before signing. After payments and signed approval, the artwork is now owned by the customer.		
		INITIALS: _____

