



Special Bryant Planning Commission Meeting
Thursday, October 25th, 2018
Noon (Food Will Be Provided)
Bryant Parks Department Administration Building Conference Room

Agenda

CALL TO ORDER

- Chairman to call the meeting to order.
- Secretary calls roll

NEW BUSINESS

Bryant Parks Administration And Maintenance Building

Requesting Approval as a Non-Standard Building. Recommended Approval by Parks Committee

Documents:

[0002-PLN-01.pdf](#)

Update On Bryant Parkway

Mayor Dabbs gives update on the Construction of Bryant Parkway

ADJOURNMENT

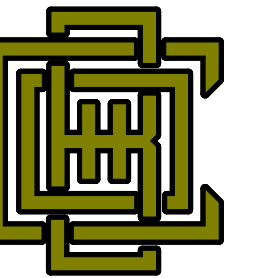

**BLACK
CORLEY
OWENS+
HUGHES**
ARCHITECTS
219 W SOUTH ST
BENTON, AR 72011
501 315 7686 TEL
501 315 0487 FAX

**ADMINISTRATION & GROUNDS BUILDING
BISHOP PARK
BRYANT, AR**

No.	Date

Project number _____
Project Number _____

Sheet Title
SITE PLAN

Date 1/9/18

C1

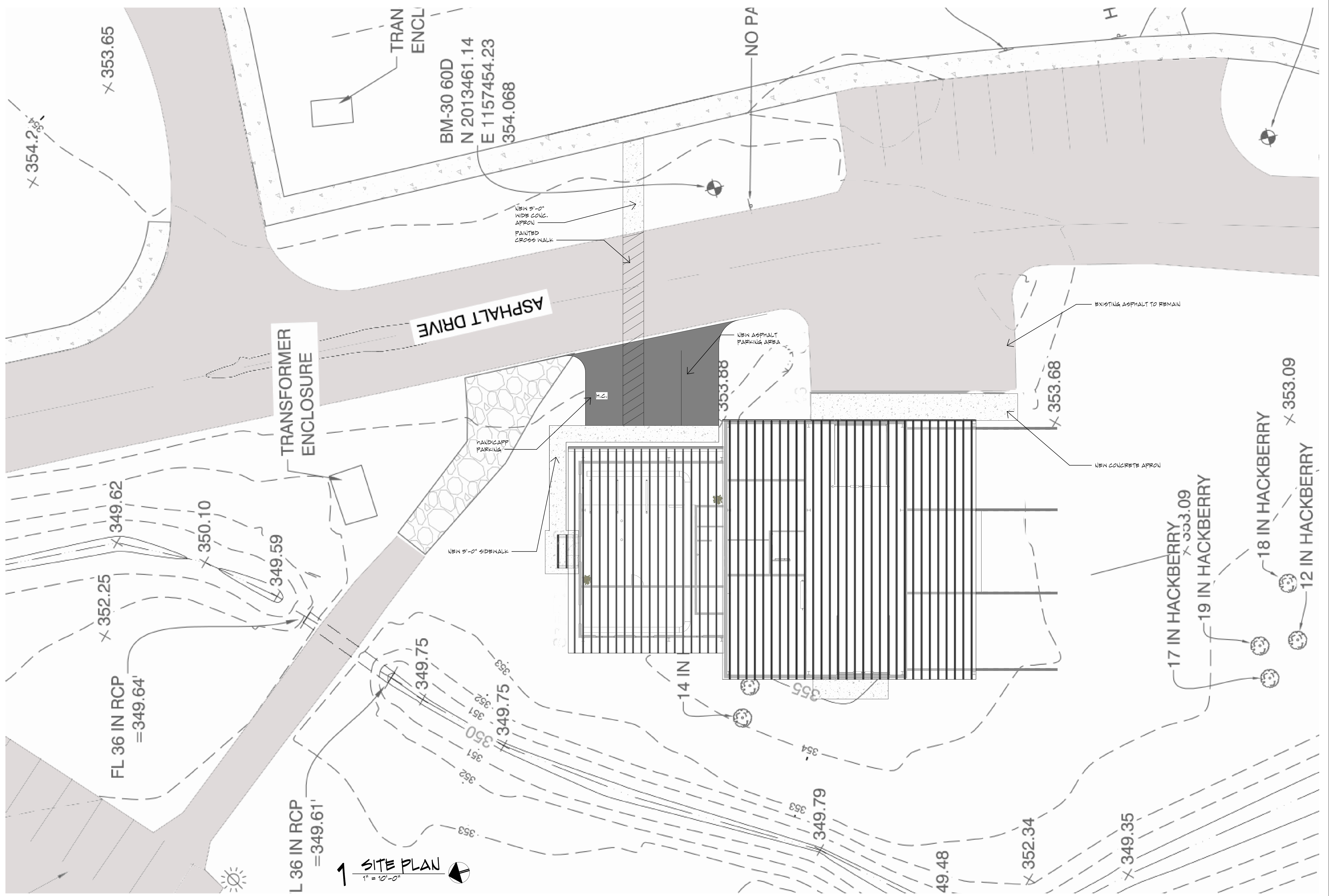

1 SITE PLAN
1" = 10'-0"

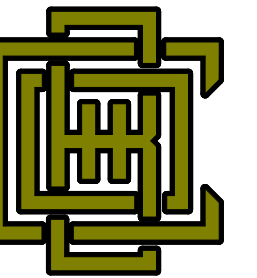

**BLACK
CORLEY
OWENS+
HUGHES**
ARCHITECTS
219 W SOUTH ST
BENTON, AR 7201
5
501 315 7686 TEL
501 315 0487 FAX

**ADMINISTRATION & GROUNDS BUILDING
BISHOP PARK
BRYANT, AR**

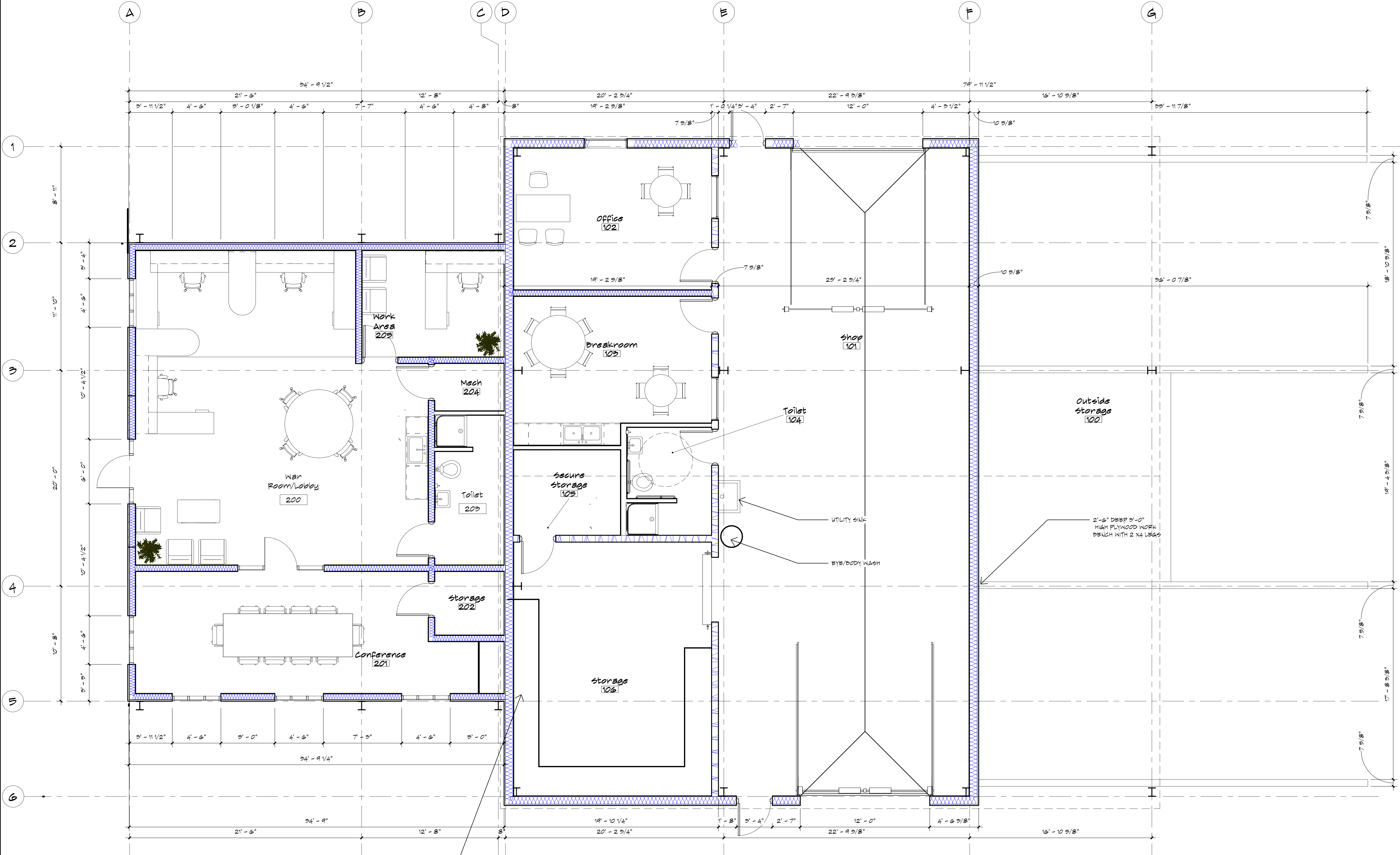

1 DIMENSION PLAN
1/4" = 1'-0"

ADMINISTRATION SQUARE FOOTAGE 1471 SF
 GROUNDS BUILDING SQUARE FOOTAGE 2,679 SF
 TOTAL 4,150 SF

No.	Date

Project number
Project Number

Sheet Title
DIMENSION PLAN

Date 1/9/18

A1.0

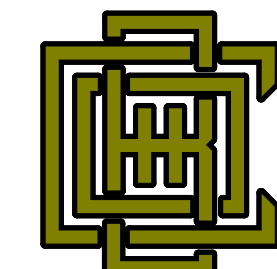

**BLACK
CORLEY
OWENS+
HUGHES**
ARCHITECTS
219 W SOUTH ST
BENTON, AR 72015
501 315 7686 TEL
501 315 0487 FAX

**ADMINISTRATION & GROUNDS BUILDING
BISHOP PARK
BRYANT, AR**

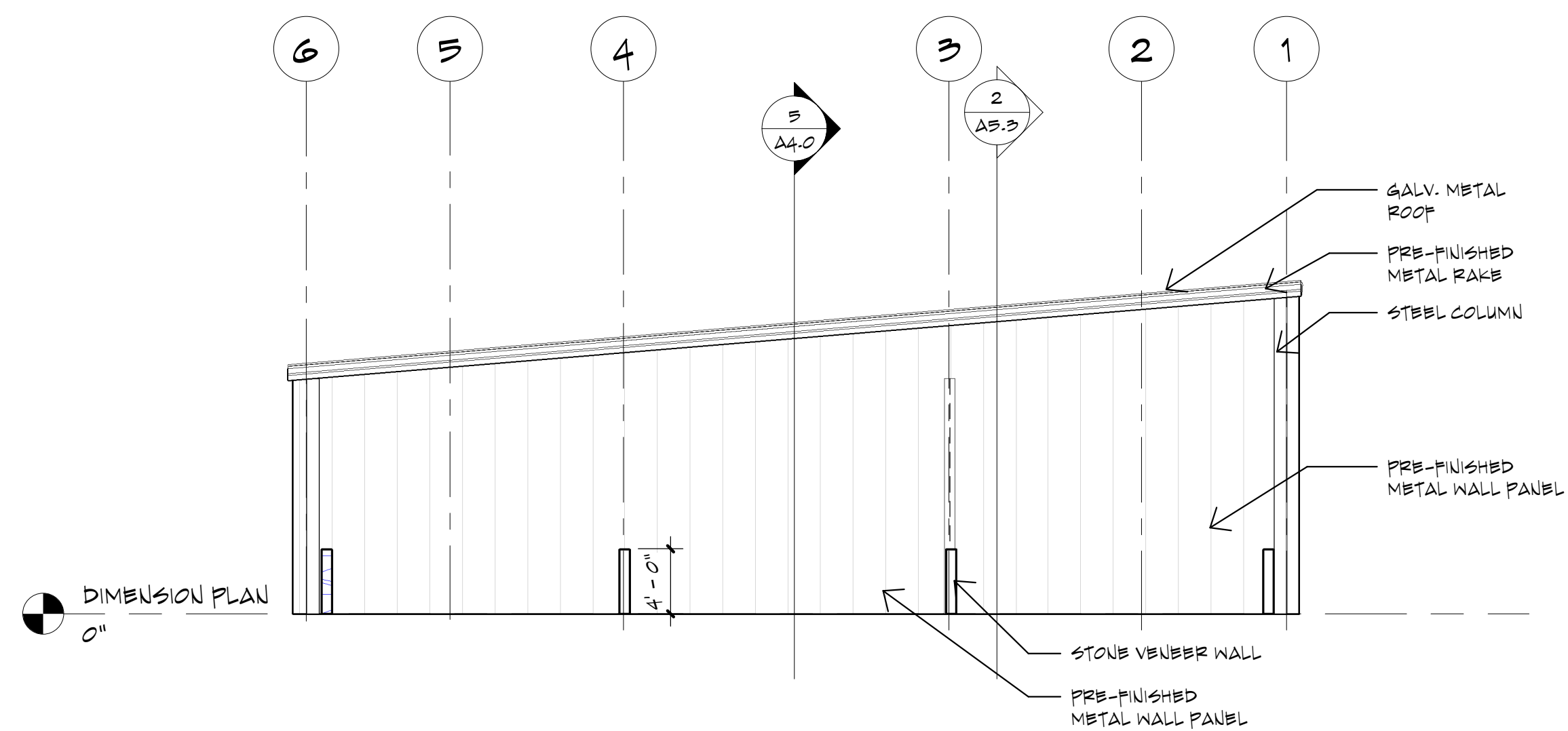

1 SOUTH ELEVATION
1/8" = 1'-0"

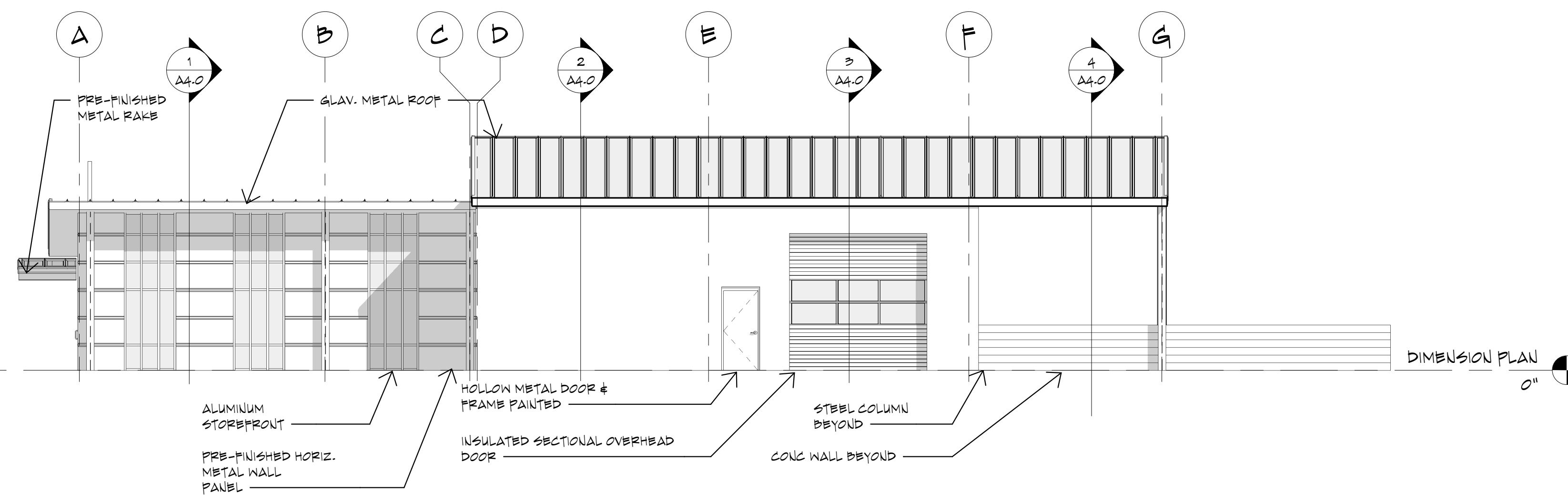

2 WEST ELEVATION
1/8" = 1'-0"

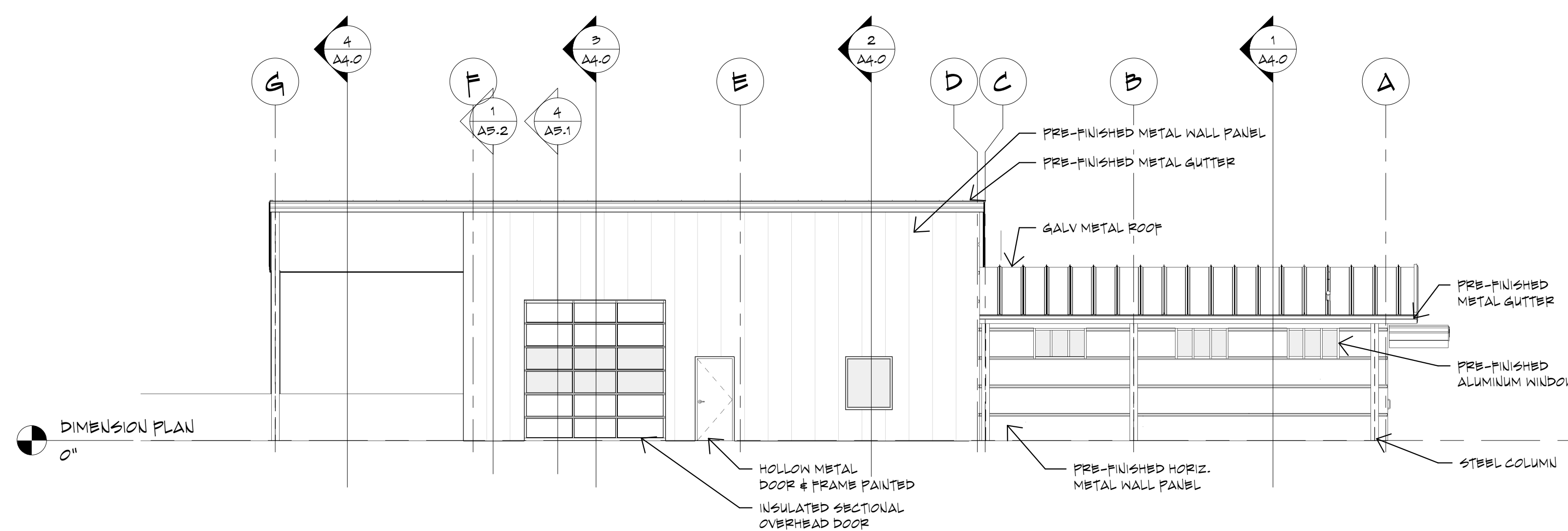

3 EAST ELEVATION
1/8" = 1'-0"

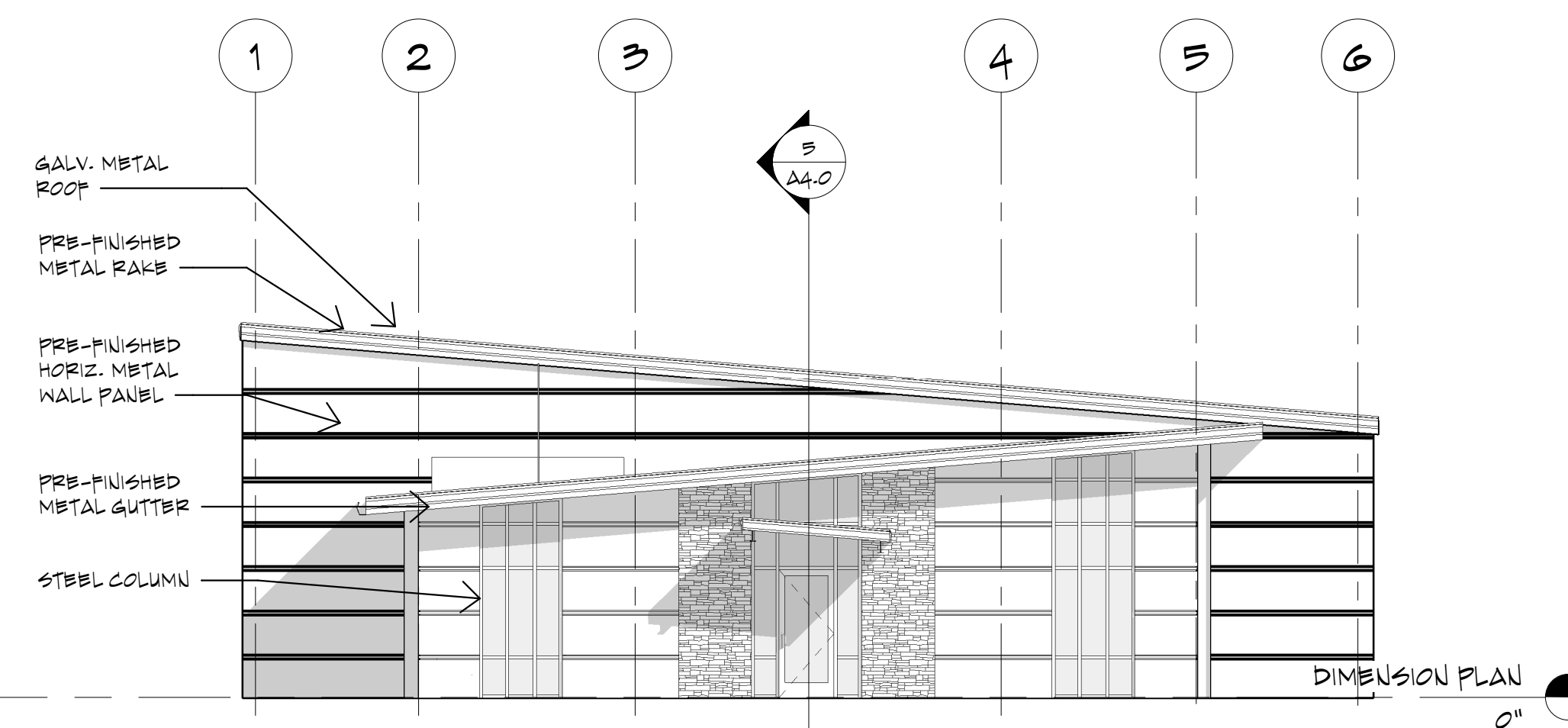

4 NORTH ELEVATION
1/8" = 1'-0"

No.	Date

Project number

Project Number

Sheet Title

**BUILDING
ELEVATIONS**

Date 1/9/18

A2.0

© Copyright 2018

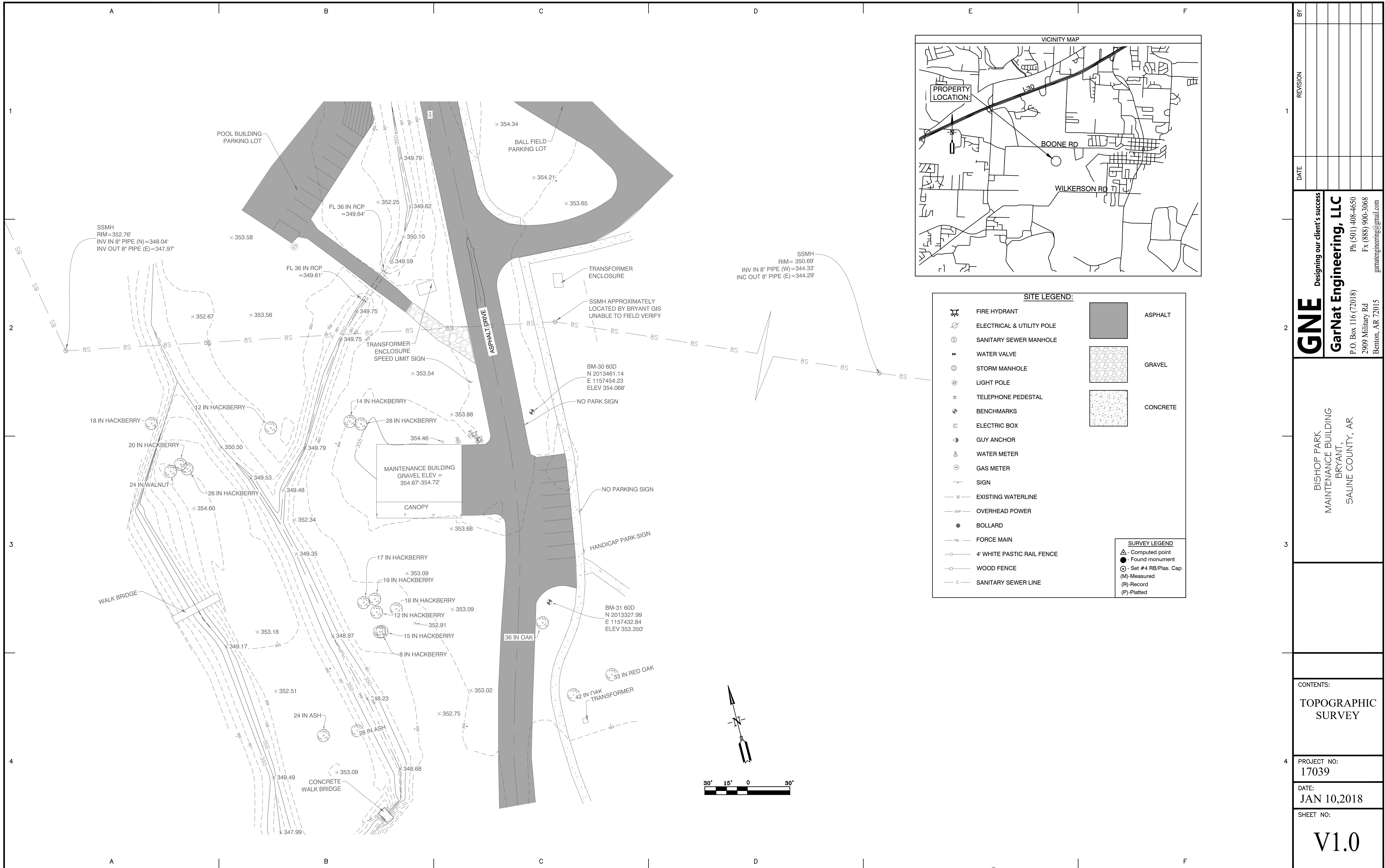

BY	REVISION	DATE
	1	

GNE Designing our client's success
GarNat Engineering, LLC
 P.O. Box 116 (72018)
 2909 Military Rd
 Benton, AR 72015
 Ph (501) 408-4650
 Fx (888) 900-3068
 gnatengineering@gmail.com

BISHOP PARK
 MAINTENANCE BUILDING
 BRYANT,
 SALINE COUNTY, AR

CONTENTS:
 TOPOGRAPHIC
 SURVEY



PROJECT NO:
 17039

DATE:
 JAN 10, 2018

SHEET NO:
 V1.0

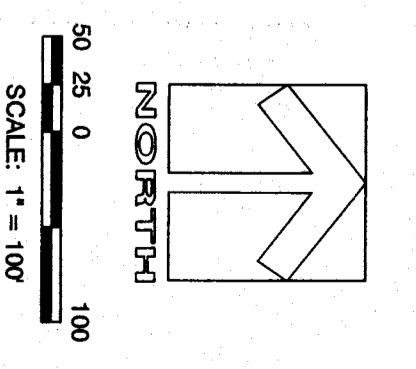
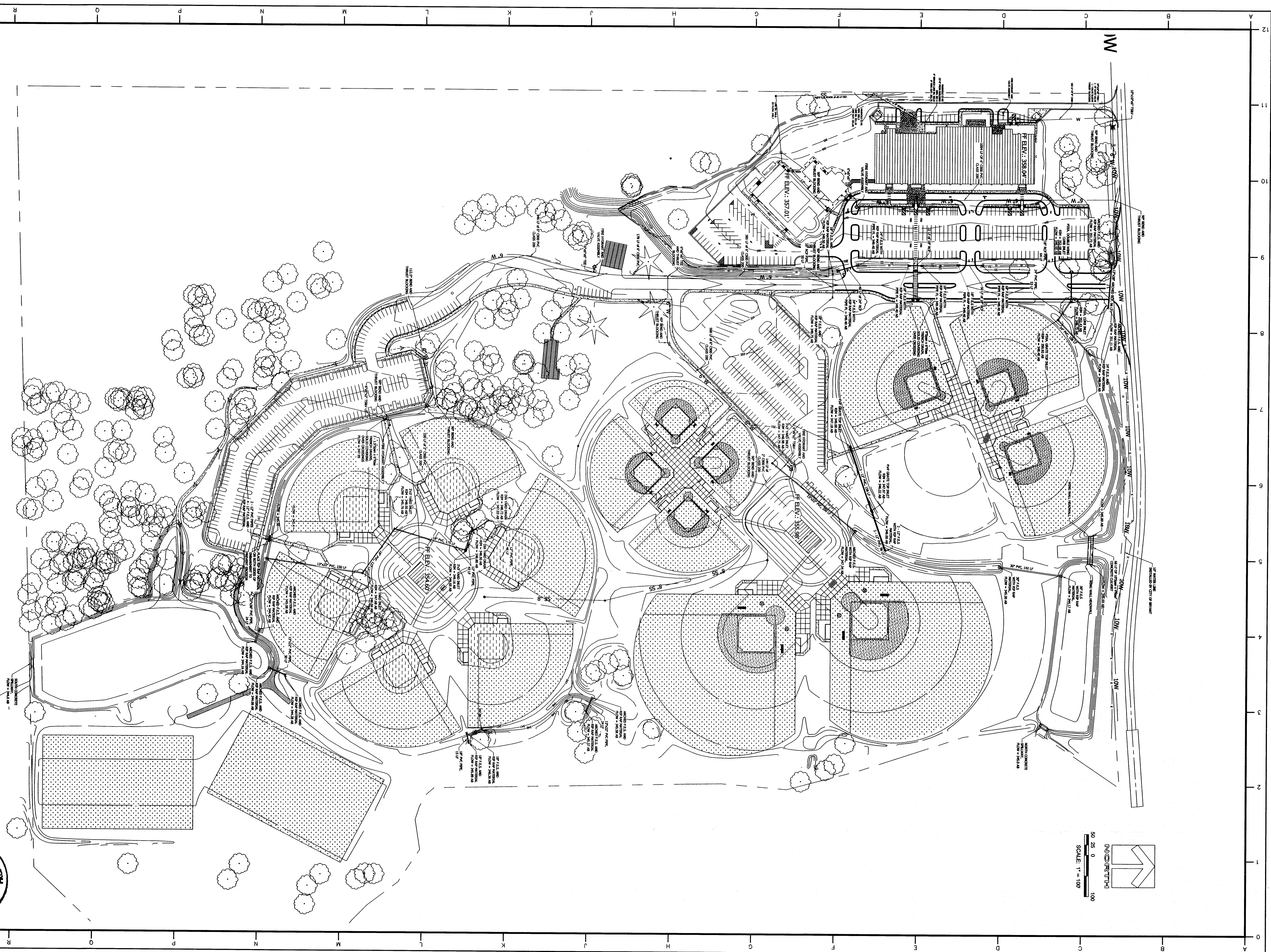
C:\Projects\2017 Projects\17039 Bishop Park\Drawings\Title.dwg - 1/10/18 10:00 AM

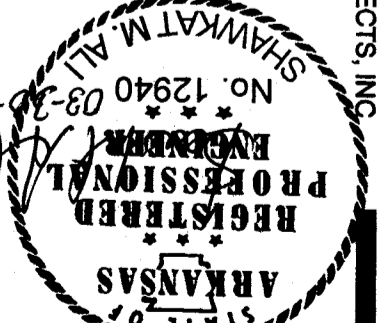
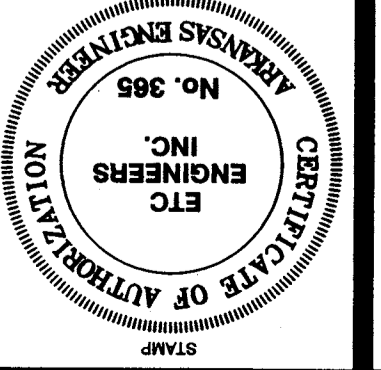

DATE	REVISION	DATE
SURVEY BY: BH DESIGN BY: MR/SH/SA DRAWN BY: JK/CB CHECKED BY: - SCALE: - DATE: MARCH 30, 2012 JOB NO.: 51101BRT SHEET: AS BUILT		
PARK IMPROVEMENTS for CITY of BRYANT BISHOP PARK SITE IMPROVEMENTS ARKANSAS AS BUILT		
 ETC ENGINEERS & ARCHITECTS, INC. ENVIRONMENTAL, TECHNICAL CONSULTANTS, INC. ENGINEERING & ARCHITECTURAL CONSULTANTS, CONSTRUCTION MANAGERS BUILDING A BETTER WORLD 1510 S. Broadway, Little Rock, AR 72202 - Phone: (501) 375-1786 - FAX: (501) 375-1277		
COPYRIGHT 2007 ETC ENGINEERS & ARCHITECTS, INC. SHAWKAT M. ALI No. 12940 03-20-2012 REGISTERED PROFESSIONAL ENGINEER STATE OF ARKANSAS		
 REGISTERED PROFESSIONAL ENGINEER STATE OF ARKANSAS No. 12940 03-20-2012		
 CERTIFICATE OF AUTHORITY ETC ENGINEERS, INC. ARKANSAS ENGINEERS No. 395		
 REGISTERED PROFESSIONAL ENGINEER STATE OF ARKANSAS No. 120 03-20-2012		

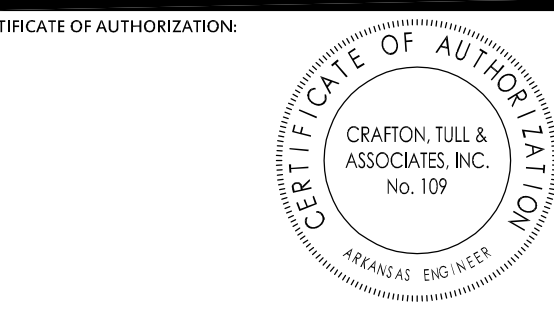
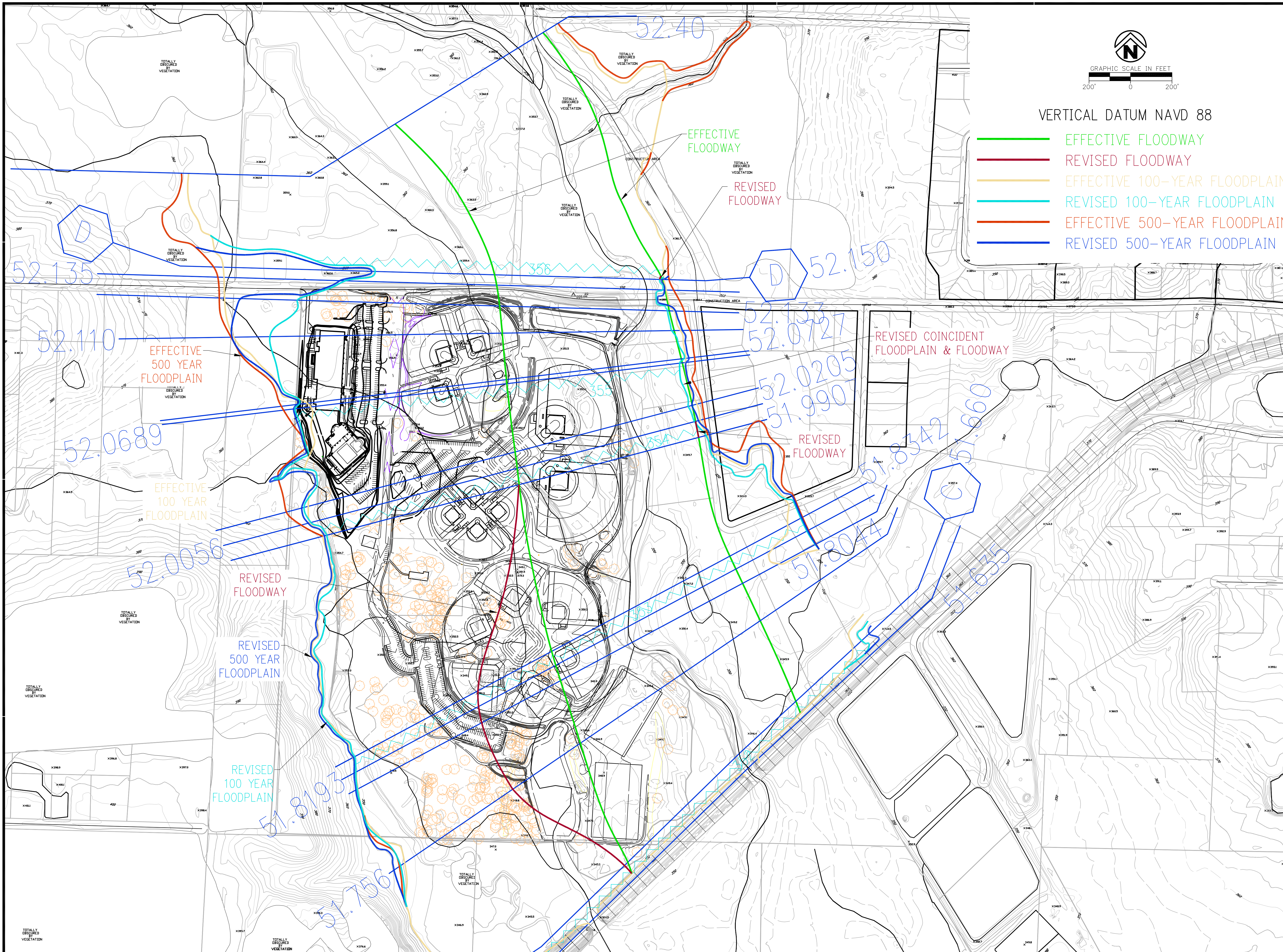

VERTICAL DATUM NAVD 88

- EFFECTIVE FLOODWAY
- REVISED FLOODWAY
- EFFECTIVE 100-YEAR FLOODPLAIN
- REVISED 100-YEAR FLOODPLAIN
- EFFECTIVE 500-YEAR FLOODPLAIN
- REVISED 500-YEAR FLOODPLAIN

BISHOP PARK
 BRYANT, ARKANSAS

Key Plan

No.	Description	Date

This document, and the ideas and designs incorporated herein, as an instrument of professional service, is the property of Crafton, Tull & Associates, Inc., and is not to be used, in whole or in part, for any other project, without the written authorization of Crafton, Tull & Associates, Inc.

PROJECT NO: 118001-00
 ISSUE DATE: 01/03/14
 CONTACT: B. PETERSON
 CHECKED BY:

STATE OF ARKANSAS
 REGISTERED PROFESSIONAL ENGINEER
 No. 13217
 BRADLEY A. PETERSON

© 2011 Crafton, Tull & Associates, Inc.
 WORK MAP 1/6/13