

- STAGE 1 TRAFFIC
- STAGE 1 TRAFFIC DRUM
- STAGE 1 GRAVEL
- STAGE 1 GRADING

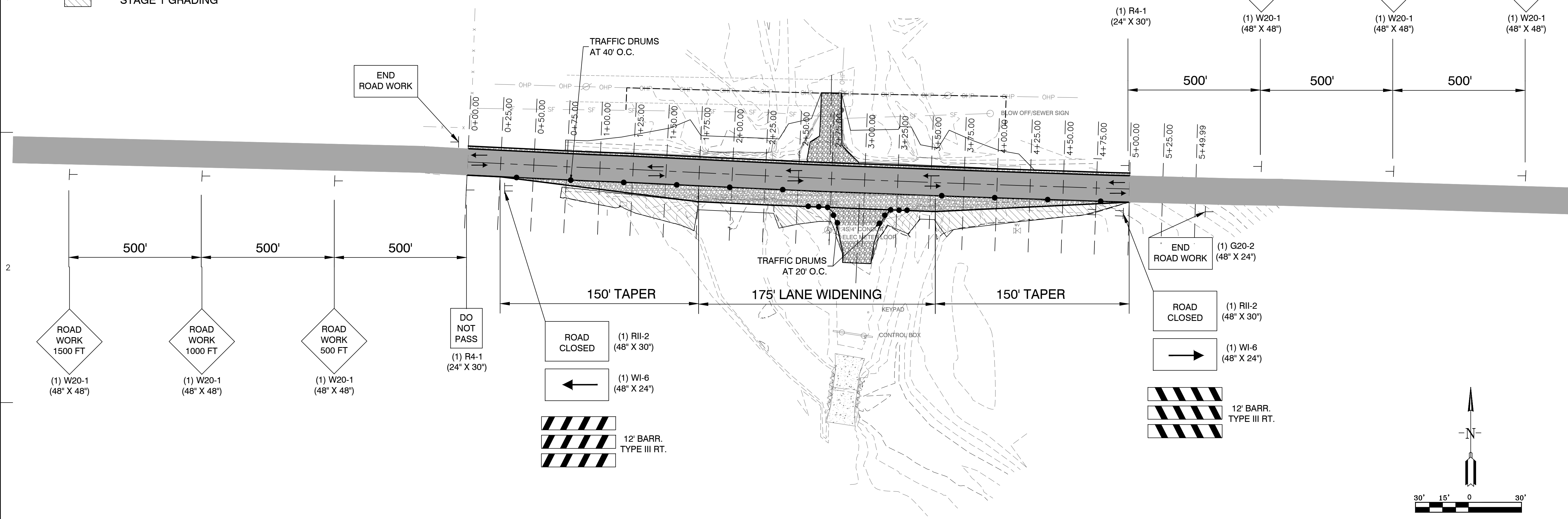

- BUMP ( ) W8-1 (30" X 30")
  - RIGHT SHOULDER CLOSED ( ) W21-5a (36" X 36")
- TO BE USED IF AND WHERE DIRECTED BY THE ENGINEER

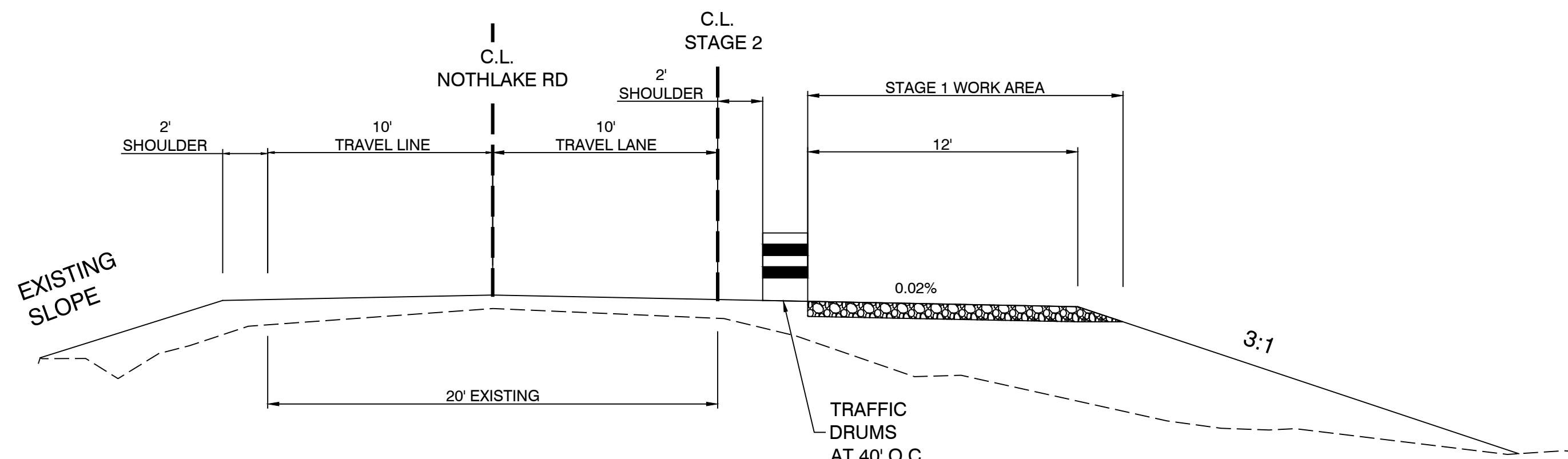

STAGE 1 - TYPICAL SECTION

REVISION	DATE
1	
2	
3	
4	

**GN** Designing our client's success  
**GarNat Engineering, LLC**  
 3825 Mt. Carmel Rd  
 Bryant, AR 72022  
 P.O. Box 116  
 Benton, AR 72018  
 Ph: (501) 408-4650  
 garnatengineering@gmail.com

**NORTHLAKE ROAD  
 DRAINAGE IMPROVEMENTS  
 CITY OF BRYANT, ARKANSAS**



09-09-2021

CONTENTS:  
 MAINTENANCE  
 OF TRAFFIC  
 DETAILS -  
 STAGE 1

PROJECT NO:  
 20009

DATE:  
 AUGUST 2021

SHEET NO:

**MOT-1**

A:\Projects\2020\Projects\2009\Bryant\Northlake\Drawings\02009-Bryant-Northlake-CLL\01-MOT-1.dwg  
 09/09/2021 10:00:00 AM J.Williams

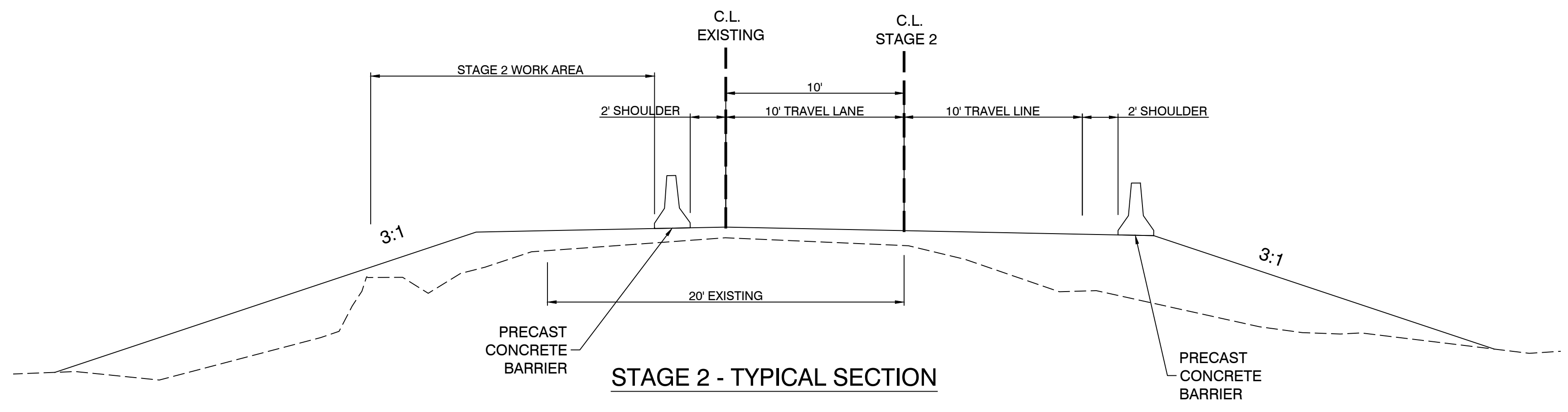
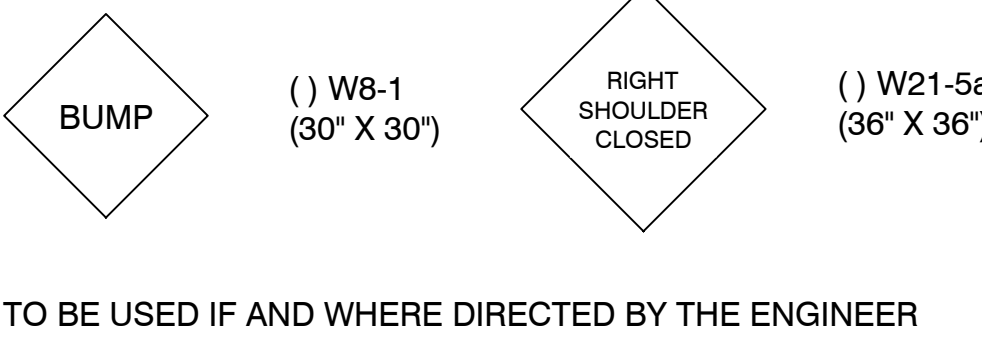
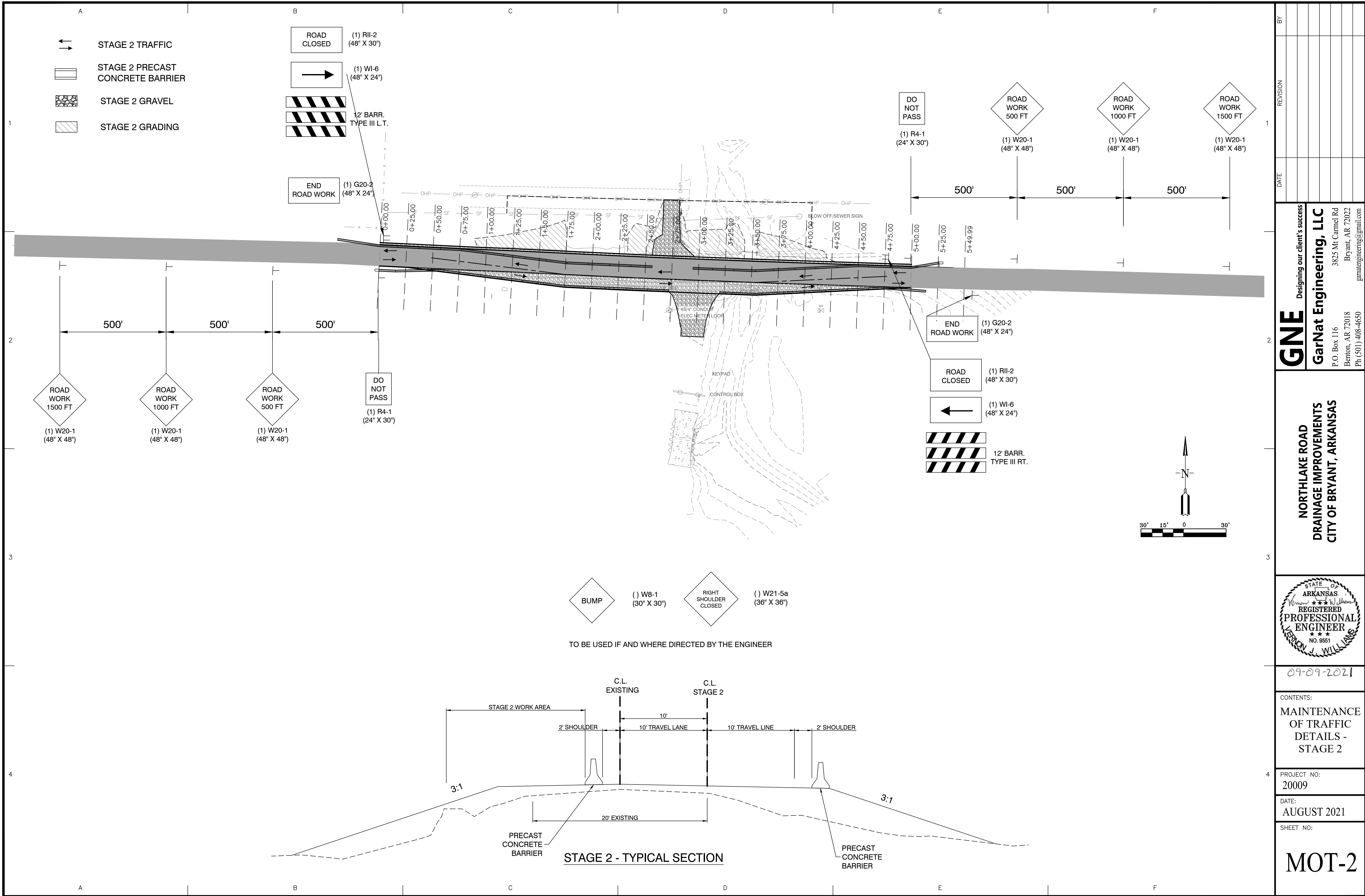

- STAGE 2 TRAFFIC
- STAGE 2 PRECAST CONCRETE BARRIER
- STAGE 2 GRAVEL
- STAGE 2 GRADING

- (1) R11-2 (48" X 30")
- (1) W1-6 (48" X 24")
- 12' BARR. TYPE III L.T.
- (1) G20-2 (48" X 24")
- (1) G20-3 (48" X 24")

- (1) R4-1 (24" X 30")
- (1) W20-1 (48" X 48")
- (1) W20-1 (48" X 48")
- (1) W20-1 (48" X 48")

- (1) W20-1 (48" X 48")
- (1) W20-1 (48" X 48")
- (1) W20-1 (48" X 48")
- (1) R4-1 (24" X 30")

- (1) G20-2 (48" X 24")
- (1) R11-2 (48" X 30")
- (1) W1-6 (48" X 24")
- 12' BARR. TYPE III RT.

BY	REVISION
DATE	

**Designing our client's success**  
**GarNat Engineering, LLC**  
 3825 Mt. Carmel Rd  
 Bryant, AR 72022  
 P.O. Box 116  
 Benton, AR 72018  
 Ph: (501) 408-4650  
 gnatengr@gmail.com

**GN**  
**NORTHLAKE ROAD DRAINAGE IMPROVEMENTS**  
**CITY OF BRYANT, ARKANSAS**

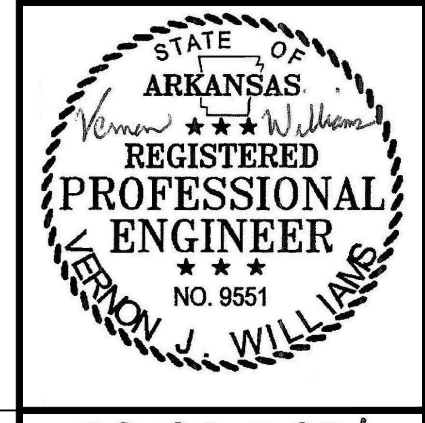

09-09-2021

CONTENTS:  
**MAINTENANCE OF TRAFFIC DETAILS - STAGE 2**

PROJECT NO:  
**20009**

DATE:  
**AUGUST 2021**

SHEET NO:

**MOT-2**

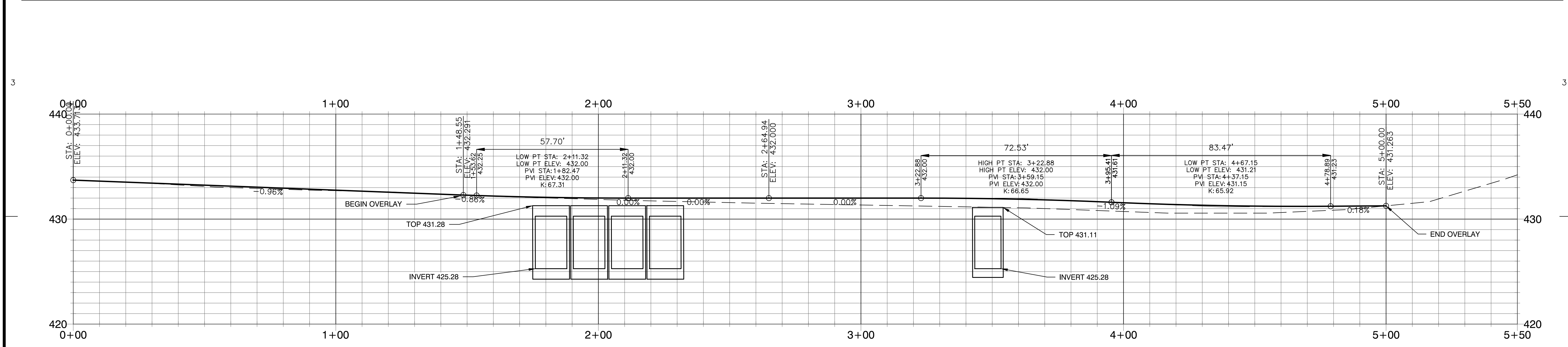
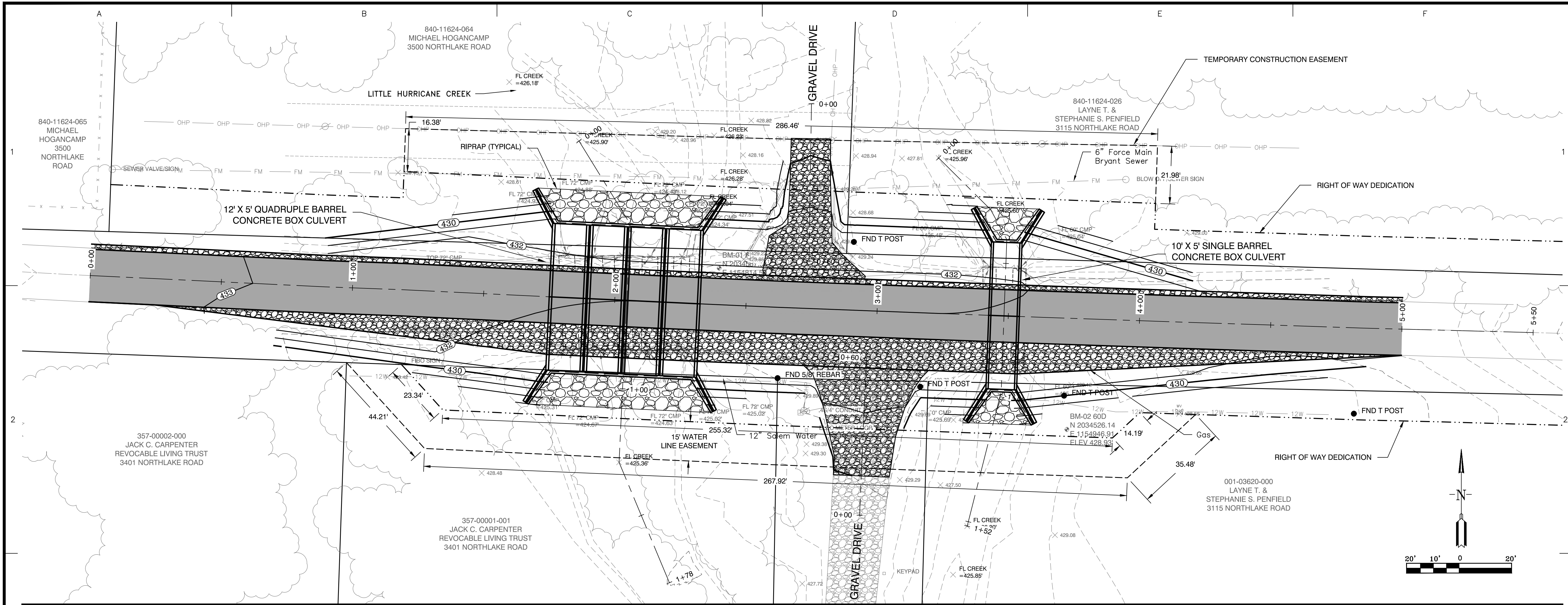

CL NORTHLAKE ROAD PROFILE

SCALE: H 1" = 20'  
V 1" = 5'

REVISION	DATE

**Designing our client's success**  
**GarNat Engineering, LLC**  
 3825 Mt. Carmel Rd  
 Bryant, AR 72022  
 P.O. Box 116  
 Benton, AR 72018  
 Ph: (501) 408-4650  
 garnatengineering@gmail.com

**NORTHLAKE ROAD  
 DRAINAGE IMPROVEMENTS  
 CITY OF BRYANT, ARKANSAS**



09-09-2021

CONTENTS:  
**SITE PLAN  
 AND PROFILE**

PROJECT NO:  
 20009

DATE:  
 AUGUST 2021

SHEET NO:

**C1.0**